

ROLLER'S *pressing tongs*

ROLLER'S *pressing rings*

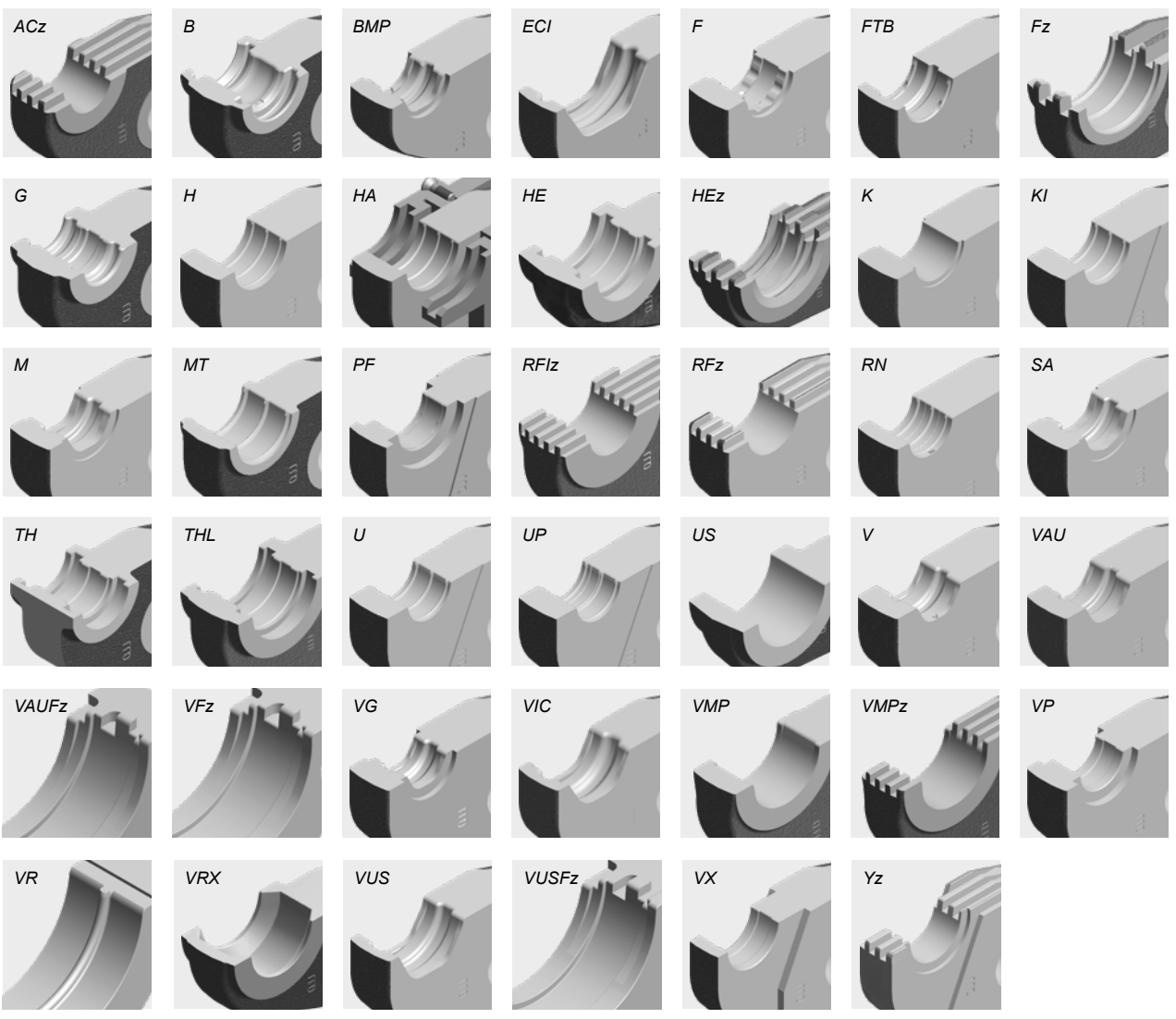

German Top Quality



ROLLER'S pressing tongs (PZ-2B)

Two connections for ROLLER'S manual radial press and ROLLER'S 32 kN radial presses



ROLLER'S pressing tongs (PZ-4G)



ROLLER'S pressing tongs (PZ-S)



**ROLLER'S pressing ring (PR-3S)
ROLLER'S pressing ring XL (PR-3S)**



ROLLER'S pressing ring (PR-3B)



ROLLER'S pressing ring (PR-2B)



Impression on pressed fitting for traceability according to EN 1775:2007.

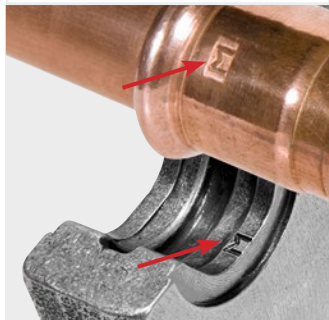

ROLLER'S Pressing S (PR-2B), continuously swivelable for accurate positioning of the pressing jaws in places with difficult access.

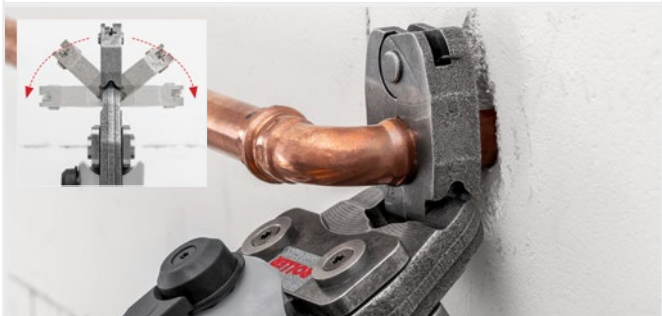

Accessory for ROLLER'S radial presses (except for ROLLER'S Multi-Press Mini ACC / Mini 22V ACC / Mini S 22V ACC and other makes)

System-specific pressing tongs / pressing rings / pressing rings XL for all common press fitting systems.

- Can be driven by all ROLLER'S 32 kN radial presses and by suitable drive units of other makes with 32 kN thrust or, if the system requires, by ROLLER'S Multi-Press XL 45 kN 22V ACC with 45 kN thrust, see the table below.
- **Choose your own pressing tongs / pressing rings / pressing rings XL!**
Just select the desired press fitting system and pressing tong size / pressing ring size in the table on pages 102–140.
Please note that press fitting systems for gas installations may only be pressed with the pressing tongs/pressing rings which are highlighted in yellow in the table. Adapter tongs required for driving the ROLLER'S pressing rings (PR), see page 140.
- **ROLLER'S pressing tongs (PZ-2B)**
Standard version with 2 tilttable monoblock pressing jaws
All pressing tongs marked by a * have another connection for manual driving by the ROLLER'S Easy-Press drive unit. Read and follow the instructions for use and assembly instructions of the system provider/manufacturer.
ROLLER'S ACz, Fz, RFz, RFlz, VMPz pressing tongs with teeth prevent burr formation on the pressfitting (**Patent EP 2 027 971**)
- **ROLLER'S pressing tongs (PZ-4G)**
with 2 jointed, parallel guide pressing formers for straight pressing of medium dimensions
- **ROLLER'S pressing tongs (PZ-S)**
with one fixed and two jointed, tilttable pressing formers, for medium dimensions. VMPz pressing tongs with teeth prevent burr formation on the pressfitting.
- **ROLLER'S pressing ring (PR-3S) / ROLLER'S pressing ring XL (PR-3S)**
with 3 pressing segments, 2 of which are tilttable for high quality, for large dimension pressings. Optimum pressing by radially controlled movement of the pressing formers. Adapter tongs/XL adapter tongs required, see page 140.
- **ROLLER'S pressing ring (PR-3B)**
with 3 pressing jaws for high quality, large dimension pressings. Optimum pressing by radially controlled movement of the pressing jaws. Adapter tongs required, see page 140.
VAUFz, VFz, VMPz, VUSFz pressing rings with teeth prevent burr formation on the pressfitting.
- **ROLLER'S pressing ring (PR-2B)**
with 2 pressing jaws for accurate positioning of the pressing jaws in confined spaces, for medium dimensions. Adapter tongs required, see page 140.
- **ROLLER'S pressing ring S (PR-2B)**
Pressing ring S (PR-2B), with 2 pressing jaws, continuously swivelable for accurate positioning of the pressing jaws in places with difficult access. Adapter tongs required, see page 140. All pressing rings S (PR-2B) marked with ** can also be driven with the manual radial press ROLLER'S Easy-Press using the adapter tong Z8, see page 140.
- Precisely worked and exactly rounded, system-specific press contour according to the respective pressfitting system. For perfect system-conformant, reliable pressing.
- The pressing tongs / pressing rings are made from tenacious, specially hardened special steel and they are therefore highly resistant. For maximum quality demands and long life.
- Confirmations of suitability see page 52.
- SHK liability acceptance agreements see page 53.

Traceability according to EN 1775:2007.

- ROLLER'S pressing tongs / pressing rings with press contour F, M, V, SA, B, RN and UP have worked a specific marking in the press contour which leaves a lasting impression on the pressed fitting after the pressing process. This enables the user to check again whether the most suitable pressing tongs or the suitable pressing ring have been used to make the pressfit connection even after the pressing process.
- With this traceability ROLLER fulfils the recommendation of the European standard EN 1775:2007 for the installation of pressfitting systems for gas.

ROLLER'S pressing tongs / pressing rings

Accessory for ROLLER'S radial presses (except for ROLLER'S Multi-Press Mini ACC / Mini 22 V ACC / Mini S 22 V ACC and other makes

System	Pressing tongs/pressing rings	Drive with adapter tongs	Art.-No.	K€	
AIRBEL	M 15		570110	4 470,00	
SERTINOX	M 18		570120	4 470,00	
	M 22		570130	4 470,00	
	M 28		570140	4 470,00	
	M 35		570150	4 470,00	
	M 42 (PR-3S)	Z2	572706 R	19 440,00	
	M 54 (PR-3S)	Z2	572708 R	19 440,00	
	M 76,1 XL (PR-3S)	Z6 XL ³ / Z7 XL 45 kN ⁶	579101 R	33 570,00	
	M 88,9 G XL (PR-3S)	Z6 XL ³ / Z7 XL 45 kN ⁶	579110 R	39 180,00	
	M 108,0 G XL (PR-3S)	Z6 XL ³ / Z7 XL 45 kN ⁶	579111 R	39 180,00	
	M 15 S (PR-2B)	Z8	574738 R	3 600,00	
	M 18 S (PR-2B)	Z8	574740 R	3 600,00	
	M 22 S (PR-2B)	Z8	574742 R	3 600,00	
	M 28 S (PR-2B)	Z8	574744 R	3 600,00	
M 35 S (PR-2B)	Z8	574746 R	3 960,00		
ALB Sistema Multicapa para calefacción y sanitario	TH 16*		570460	5 390,00	
	TH 18*		570465	5 390,00	
	TH 20*		570470	5 390,00	
	TH 26*		570475	5 390,00	
	TH 32		570480	5 390,00	
	TH 40		570485	7 140,00	
	TH 50 (PZ-S)		572400	18 660,00	
	TH 63 (PZ-S)		572405	18 660,00	
	TH 16 S (PR-2B)**	Z8	574782 R	3 600,00	
	TH 18 S (PR-2B)**	Z8	574786 R	3 600,00	
	TH 20 S (PR-2B)**	Z8	574788 R	3 600,00	
	TH 26 S (PR-2B)**	Z8	574794 R	3 600,00	
	TH 32 S (PR-2B)	Z8	574798 R	3 960,00	
	H 16*		570320	4 860,00	
	H 18*		570340	4 860,00	
	H 20*		570350	4 860,00	
	H 26*		570370	4 860,00	
	H 32		570380	4 860,00	
	H 40 (PZ-4G)		570390	16 350,00	
	U 16*		570765	5 040,00	
	U 18*		570770	5 040,00	
	U 20*		570775	5 040,00	
	U 26* ¹²		570750	5 910,00	
	U 32		570785	5 910,00	
	U 40		570790	7 200,00	
	ALB Sistema Multicapa para Gas	TH 16*		570460	5 390,00
		TH 20*		570470	5 390,00
TH 26*			570475	5 390,00	
TH 32			570480	5 390,00	
TH 16 S (PR-2B)**		Z8	574782 R	3 600,00	
TH 20 S (PR-2B)**		Z8	574788 R	3 600,00	
TH 26 S (PR-2B)**		Z8	574794 R	3 600,00	
TH 32 S (PR-2B)		Z8	574798 R	3 960,00	
H 16*			570320	4 860,00	
H 20*			570350	4 860,00	
H 26*			570370	4 860,00	
H 32			570380	4 860,00	
U 16*			570765	5 040,00	
U 20*			570775	5 040,00	
U 26* ¹²			570750	5 910,00	
U 32			570785	5 910,00	
ALTECH Altech		RFz 12*		571320	5 610,00
	RFz 16*		571325	5 610,00	
	RFz 20*		571330	5 610,00	
	RFz 25		571335	5 610,00	
	APE MULTYGAS Serie AP Gas	TH 16*		570460	5 390,00
TH 20*			570470	5 390,00	
TH 26*			570475	5 390,00	
TH 32			570480	5 390,00	
TH 16 S (PR-2B)**		Z8	574782 R	3 600,00	
TH 20 S (PR-2B)**		Z8	574788 R	3 600,00	
TH 26 S (PR-2B)**		Z8	574794 R	3 600,00	
TH 32 S (PR-2B)	Z8	574798 R	3 960,00		
APE Serie AP	B 16*		570850	5 880,00	
	B 20*		570860	5 880,00	
	B 26		570870	6 480,00	
	B 32		570880	6 480,00	
	H 16*		570320	4 860,00	
	H 20*		570350	4 860,00	
	H 26*		570370	4 860,00	
	H 32		570380	4 860,00	
	TH 16*		570460	5 390,00	
	TH 18*		570465	5 390,00	
	TH 20*		570470	5 390,00	
	TH 26*		570475	5 390,00	
	TH 32		570480	5 390,00	
	TH 16 S (PR-2B)**	Z8	574782 R	3 600,00	
	TH 18 S (PR-2B)**	Z8	574786 R	3 600,00	
	TH 20 S (PR-2B)**	Z8	574788 R	3 600,00	
	TH 26 S (PR-2B)**	Z8	574794 R	3 600,00	
	TH 32 S (PR-2B)	Z8	574798 R	3 960,00	
	U 16*		570765	5 040,00	
	U 20*		570775	5 040,00	

System	Pressing tongs/pressing rings	Drive with adapter tongs	Art.-No.	K€
APE Serie APL	H 16*		570320	4 860,00
	H 18*		570340	4 860,00
	H 20*		570350	4 860,00
	H 25*		570360	4 860,00
	H 26*		570370	4 860,00
	H 32		570380	4 860,00
	TH 16*		570460	5 390,00
	TH 18*		570465	5 390,00
	TH 20*		570470	5 390,00
	TH 25*		570495	5 390,00
	TH 26*		570475	5 390,00
	TH 32		570480	5 390,00
	TH 16 S (PR-2B)**	Z8	574782 R	3 600,00
	TH 18 S (PR-2B)**	Z8	574786 R	3 600,00
	TH 20 S (PR-2B)**	Z8	574788 R	3 600,00
	TH 25 S (PR-2B)**	Z8	574792 R	3 600,00
	TH 26 S (PR-2B)**	Z8	574794 R	3 600,00
	TH 32 S (PR-2B)	Z8	574798 R	3 960,00
	U 16*		570765	5 040,00
U 18*		570770	5 040,00	
U 20*		570775	5 040,00	
AQUATECHNIK Press-fitting metal	H 16*		570320	4 860,00
	H 20*		570350	4 860,00
	H 26*		570370	4 860,00
	H 32		570380	4 860,00
	TH 16*		570460	5 390,00
	TH 20*		570470	5 390,00
	TH 26*		570475	5 390,00
	TH 32		570480	5 390,00
	TH 40		570485	7 140,00
	TH 50 (PZ-S)		572400	18 660,00
	TH 63 (PZ-S)		572405	18 660,00
	U 16*		570765	5 040,00
	U 20*		570775	5 040,00
AQUATECHNIK Universal	B 16*		570850	5 880,00
	B 20*		570860	5 880,00
	B 26		570870	6 480,00
	B 32		570880	6 480,00
	F 16*		570717	5 130,00
	F 20*		570727	5 130,00
	F 26*		570730	5 550,00
	F 32		570735	5 550,00
	F 16 S (PR-2B)**	Z8	574728 R	3 600,00
	F 20 S (PR-2B)**	Z8	574730 R	3 600,00
	F 26 S (PR-2B)**	Z8	574732 R	3 600,00
	F 32 S (PR-2B)	Z8	574734 R	3 960,00
	H 16*		570320	4 860,00
H 20*		570350	4 860,00	
H 26*		570370	4 860,00	
H 32		570380	4 860,00	
TH 16*		570460	5 390,00	
TH 20*		570470	5 390,00	
TH 26*		570475	5 390,00	
TH 32		570480	5 390,00	
TH 16 S (PR-2B)**	Z8	574782 R	3 600,00	
TH 20 S (PR-2B)**	Z8	574788 R	3 600,00	
TH 26 S (PR-2B)**	Z8	574794 R	3 600,00	
TH 32 S (PR-2B)	Z8	574798 R	3 960,00	
U 16*		570765	5 040,00	
U 20*		570775	5 040,00	
U 26* ¹²		570750	5 910,00	
U 32		570785	5 910,00	
ARKA DUROsystem	H 16*		570320	4 860,00
	H 20*		570350	4 860,00
	H 25*		570360	4 860,00
	H 26*		570370	4 860,00
	H 32		570380	4 860,00
	TH 16*		570460	5 390,00
	TH 20*		570470	5 390,00
	TH 25*		570495	5 390,00
	TH 26*		570475	5 390,00
	TH 32		570480	5 390,00
	TH 16 S (PR-2B)**	Z8	574782 R	3 600,00
	TH 20 S (PR-2B)**	Z8	574788 R	3 600,00
	TH 25 S (PR-2B)**	Z8	574792 R	3 600,00
TH 26 S (PR-2B)**	Z8	574794 R	3 600,00	
TH 32 S (PR-2B)	Z8	574798 R	3 960,00	
U 16*		570765	5 040,00	
U 20*		570775	5 040,00	
Aschl NIR	M 15		570110	4 470,00
	M 18		570120	4 470,00
	M 22		570130	4 470,00
	M 28		570140	4 470,00
	M 35		570150	4 470,00
	M 42 (PR-3S)	Z2	572706 R	19 440,00
	M 54 (PR-3S)	Z2	572708 R	19 440,00
	M 76,1 XL (PR-3S)	Z6 XL ³ / Z7 XL 45 kN ⁶	579101 R	33 570,00
	M 88,9 G XL (PR-3S)	Z6 XL ³ / Z7 XL 45 kN ⁶	579110 R	39 180,00
	M 108,0 G XL (PR-3S)	Z6 XL ³ / Z7 XL 45 kN ⁶	579111 R	39 180,00
	M 15 S (PR-2B)	Z8	574738 R	3 600,00
	M 18 S (PR-2B)	Z8	574740 R	3 600,00
	M 22 S (PR-2B)	Z8	574742 R	3 600,00
M 28 S (PR-2B)	Z8	574744 R	3 600,00	
M 35 S (PR-2B)	Z8	574746 R	3 960,00	

System	Pressing tongs/pressing rings	Drive with adapter tongs	Art.-No.	K€
ASSOTHERM	M 15		570110	4 470,00
IPC-RAC	M 18		570120	4 470,00
Carbon Steel	M 22		570130	4 470,00
	M 28		570140	4 470,00
	M 35		570150	4 470,00
	M 42 (PZ-4G)		570160	14 400,00
	M 54 (PZ-4G)		570170	14 400,00
	M 42 (PR-3S)	Z2	572706 R	19 440,00
	M 54 (PR-3S)	Z2	572708 R	19 440,00
	M 76,1 XL (PR-3S)	Z6 XL ³⁾ / Z7 XL 45 kN ⁴⁾	579101 R	33 570,00
	M 88,9 G XL (PR-3S)	Z6 XL ³⁾ / Z7 XL 45 kN ⁴⁾	579110 R	39 180,00
	M 108,0 G XL (PR-3S)	Z6 XL ³⁾ / Z7 XL 45 kN ⁴⁾	579111 R	39 180,00
	M 15 S (PR-2B)	Z8	574738 R	3 600,00
	M 18 S (PR-2B)	Z8	574740 R	3 600,00
	M 22 S (PR-2B)	Z8	574742 R	3 600,00
	M 28 S (PR-2B)	Z8	574744 R	3 600,00
	M 35 S (PR-2B)	Z8	574746 R	3 960,00
ASSOTHERM	M 15		570110	4 470,00
IPI-RAX	M 18		570120	4 470,00
Inox	M 22		570130	4 470,00
	M 28		570140	4 470,00
	M 35		570150	4 470,00
	M 42 (PZ-4G)		570160	14 400,00
	M 54 (PZ-4G)		570170	14 400,00
	M 42 (PR-3S)	Z2	572706 R	19 440,00
	M 54 (PR-3S)	Z2	572708 R	19 440,00
	M 76,1 XL (PR-3S)	Z6 XL ³⁾ / Z7 XL 45 kN ⁴⁾	579101 R	33 570,00
	M 88,9 G XL (PR-3S)	Z6 XL ³⁾ / Z7 XL 45 kN ⁴⁾	579110 R	39 180,00
	M 108,0 G XL (PR-3S)	Z6 XL ³⁾ / Z7 XL 45 kN ⁴⁾	579111 R	39 180,00
	M 15 S (PR-2B)	Z8	574738 R	3 600,00
	M 18 S (PR-2B)	Z8	574740 R	3 600,00
	M 22 S (PR-2B)	Z8	574742 R	3 600,00
	M 28 S (PR-2B)	Z8	574744 R	3 600,00
	M 35 S (PR-2B)	Z8	574746 R	3 960,00
ASSOTHERM	M 15		570110	4 470,00
IPI-RAX	M 18		570120	4 470,00
Inox Gas	M 22		570130	4 470,00
	M 28		570140	4 470,00
	M 35		570150	4 470,00
	M 42 (PZ-4G)		570160	14 400,00
	M 54 (PZ-4G)		570170	14 400,00
	M 42 (PR-3S)	Z2	572706 R	19 440,00
	M 54 (PR-3S)	Z2	572708 R	19 440,00
	M 76,1 XL (PR-3S)	Z7 XL 45 kN ⁴⁾	579101 R	33 570,00
	M 88,9 G XL (PR-3S) ⁷⁾	Z7 XL 45 kN ⁴⁾	579110 R	39 180,00
	M 108,0 G XL (PR-3S) ⁷⁾	Z7 XL 45 kN ⁴⁾	579111 R	39 180,00
	M 15 S (PR-2B)	Z8	574738 R	3 600,00
	M 18 S (PR-2B)	Z8	574740 R	3 600,00
	M 22 S (PR-2B)	Z8	574742 R	3 600,00
	M 28 S (PR-2B)	Z8	574744 R	3 600,00
	M 35 S (PR-2B)	Z8	574746 R	3 960,00
ASSOTHERM	H 16*		570320	4 860,00
IPM-Multistrato	H 20*		570350	4 860,00
	H 26*		570370	4 860,00
	H 32		570380	4 860,00
	TH 16*		570460	5 390,00
	TH 20*		570470	5 390,00
	TH 26*		570475	5 390,00
	TH 32		570480	5 390,00
	THL 32		570487	5 390,00
	TH 40		570485	7 140,00
	TH 50 (PZ-S)		572400	18 660,00
	TH 63 (PZ-S)		572405	18 660,00
	TH 16 S (PR-2B)**	Z8	574782 R	3 600,00
	TH 20 S (PR-2B)**	Z8	574788 R	3 600,00
	TH 26 S (PR-2B)**	Z8	574794 R	3 600,00
	TH 32 S (PR-2B)	Z8	574798 R	3 960,00
	U 16*		570765	5 040,00
	U 20*		570775	5 040,00
	U 26* ¹²⁾		570750	5 910,00
	U 32		570785	5 910,00

System	Pressing tongs/pressing rings	Drive with adapter tongs	Art.-No.	K€
ASSOTHERM	M 15		570110	4 470,00
IPR-RRA	M 18		570120	4 470,00
Copper	M 22		570130	4 470,00
	M 28		570140	4 470,00
	M 35		570150	4 470,00
	M 42 (PZ-4G)		570160	14 400,00
	M 54 (PZ-4G)		570170	14 400,00
	M 42 (PR-3S)	Z2	572706 R	19 440,00
	M 54 (PR-3S)	Z2	572708 R	19 440,00
	M 76,1 XL (PR-3S)	Z6 XL ³⁾ / Z7 XL 45 kN ⁴⁾	579101 R	33 570,00
	M 88,9 G XL (PR-3S)	Z6 XL ³⁾ / Z7 XL 45 kN ⁴⁾	579110 R	39 180,00
	M 108,0 G XL (PR-3S)	Z6 XL ³⁾ / Z7 XL 45 kN ⁴⁾	579111 R	39 180,00
	M 15 S (PR-2B)	Z8	574738 R	3 600,00
	M 18 S (PR-2B)	Z8	574740 R	3 600,00
	M 22 S (PR-2B)	Z8	574742 R	3 600,00
	M 28 S (PR-2B)	Z8	574744 R	3 600,00
	M 35 S (PR-2B)	Z8	574746 R	3 960,00
ASSOTHERM	M 15		570110	4 470,00
IPR-RRA	M 18		570120	4 470,00
Copper Gas	M 22		570130	4 470,00
	M 28		570140	4 470,00
	M 35		570150	4 470,00
	M 15 S (PR-2B)	Z8	574738 R	3 600,00
	M 18 S (PR-2B)	Z8	574740 R	3 600,00
	M 22 S (PR-2B)	Z8	574742 R	3 600,00
	M 28 S (PR-2B)	Z8	574744 R	3 600,00
	M 35 S (PR-2B)	Z8	574746 R	3 960,00
ASTM F 1807	US ¾**		571450	6 120,00
(Fittings with	US ½**		571455	6 120,00
Copper Crimp	US ¾**		571460	6 120,00
Ring for PEX	US 1**		571465	6 120,00
tubing)	US 1¼"		571470	6 120,00
	US 1½"		571475	6 120,00
	US 2"		571477	8 250,00
ATUSA ITALIA	M 15		570110	4 470,00
INSTALPRESS	M 18		570120	4 470,00
CARBON STEEL	M 22		570130	4 470,00
PRESS FITTINGS	M 28		570140	4 470,00
	M 35		570150	4 470,00
	M 42 (PR-3S)	Z2	572706 R	19 440,00
	M 54 (PR-3S)	Z2	572708 R	19 440,00
	M 76,1 XL (PR-3S)	Z6 XL ³⁾ / Z7 XL 45 kN ⁴⁾	579101 R	33 570,00
	M 88,9 G XL (PR-3S)	Z6 XL ³⁾ / Z7 XL 45 kN ⁴⁾	579110 R	39 180,00
	M 108,0 G XL (PR-3S)	Z6 XL ³⁾ / Z7 XL 45 kN ⁴⁾	579111 R	39 180,00
	M 15 S (PR-2B)	Z8	574738 R	3 600,00
	M 18 S (PR-2B)	Z8	574740 R	3 600,00
	M 22 S (PR-2B)	Z8	574742 R	3 600,00
	M 28 S (PR-2B)	Z8	574744 R	3 600,00
	M 35 S (PR-2B)	Z8	574746 R	3 960,00
ATUSA ITALIA	M 15		570110	4 470,00
INSTALPRESS	M 18		570120	4 470,00
STAINLESS STEEL	M 22		570130	4 470,00
PRESS FITTINGS	M 28		570140	4 470,00
	M 35		570150	4 470,00
	M 42 (PR-3S)	Z2	572706 R	19 440,00
	M 54 (PR-3S)	Z2	572708 R	19 440,00
	M 76,1 XL (PR-3S)	Z6 XL ³⁾ / Z7 XL 45 kN ⁴⁾	579101 R	33 570,00
	M 88,9 G XL (PR-3S)	Z6 XL ³⁾ / Z7 XL 45 kN ⁴⁾	579110 R	39 180,00
	M 108,0 G XL (PR-3S)	Z6 XL ³⁾ / Z7 XL 45 kN ⁴⁾	579111 R	39 180,00
	M 15 S (PR-2B)	Z8	574738 R	3 600,00
	M 18 S (PR-2B)	Z8	574740 R	3 600,00
	M 22 S (PR-2B)	Z8	574742 R	3 600,00
	M 28 S (PR-2B)	Z8	574744 R	3 600,00
	M 35 S (PR-2B)	Z8	574746 R	3 960,00
AUSTEC	TH 16*		570460	5 390,00
PEX-B, PEX-AL-PEX	TH 20*		570470	5 390,00
(AUS)	TH 25*		570495	5 390,00
	TH 32		570480	5 390,00
	U 16*		570765	5 040,00
	U 20*		570775	5 040,00
	U 25*		570780	5 040,00
	U 32		570785	5 910,00

Pressfitting systems for gas installations may only be pressed with the pressing tongs/pressing rings which are highlighted in yellow in the table.

Observe the national regulations. Read and observe the system provider's/manufacturer's instructions for use and assembly instructions.

* Can also be driven by the ROLLER'S Easy-Press manual radial press, see page 90. Observe the national regulations.

** Can also be driven by the ROLLER'S Easy-Press manual radial press using the Z8 adapter tongs, see page 90. Observe the national regulations.

¹⁾ Only pressing tongs from designation "108" (1st quarter of 2008), "208" (2nd quarter of 2008) etc. can be used. The designation is stamped on every pressing jaw.

²⁾ Making the press joint with manual radial presses is not permitted for this pressfitting system.

³⁾ Driven by ROLLER'S Uni-Press XL ACC, see page 98.

⁴⁾ Driven by ROLLER'S Multi-Press XL 45kN 22 V ACC, see page 99.

⁵⁾ For accommodating suitable pressing inserts.

⁶⁾ Press fittings made of red bronze (Sanpress XL) must be pressed with pressing rings with pressing contour VR, press fittings made of copper (Profipress XL and Profipress G XL), carbon steel (Prestabo XL) and stainless steel (Sanpress Inox XL, Sanpress Inox G XL) must be pressed with pressing contour VF.

⁷⁾ Only use pressing rings labelled "M 88,9 G" or "M 108 G" for gas installations.

⁸⁾ For making press joints for operating pressure ≤ PN 10.

⁹⁾ For pipes with the EN technical standard. Observe the system provider's/manufacturer's instructions for use.

¹⁰⁾ For pipes with the ASTM technical standard. Observe the system provider's/manufacturer's instructions for use.

¹¹⁾ Only use pressing tongs identified by "VMP ½" G" on the pressing jaws for gas installations.

¹²⁾ Previous designation: C 26 pressing tongs

Suitability of the ROLLER'S pressing tools for pressfitting systems: Status 27.10.2023. The current status can be found on the Internet:

www.albert-roller.de → Downloads → Product Catalogues, Brochures → ROLLER Catalogue.

See page 140 for adapter tongs. Pressing tongs/pressing rings for other press fitting systems on request.

System	Pressing tongs/pressing rings	Drive with adapter tongs	Art.-No.	K€
BRASSTECH MULTIthermoSAN Brasspress	B 16*		570850	5 880,00
	B 20*		570860	5 880,00
	B 26		570870	6 480,00
	B 32		570880	6 480,00
	F 16*		570717	5 130,00
	F 20*		570727	5 130,00
	F 26*		570730	5 550,00
	F 16 S (PR-2B)**	Z8	574728 R	3 600,00
	F 20 S (PR-2B)**	Z8	574730 R	3 600,00
	F 26 S (PR-2B)**	Z8	574732 R	3 600,00
	H 16*		570320	4 860,00
	H 18*		570340	4 860,00
	H 20*		570350	4 860,00
	H 26*		570370	4 860,00
	TH 16*		570460	5 390,00
	TH 18*		570465	5 390,00
	TH 20*		570470	5 390,00
	TH 26*		570475	5 390,00
	TH 32		570480	5 390,00
	TH 40		570485	7 140,00
	TH 50 (PZ-S)		572400	18 660,00
	TH 63 (PZ-S)		572405	18 660,00
	TH 16 S (PR-2B)**	Z8	574782 R	3 600,00
	TH 18 S (PR-2B)**	Z8	574786 R	3 600,00
	TH 20 S (PR-2B)**	Z8	574788 R	3 600,00
	TH 26 S (PR-2B)**	Z8	574794 R	3 600,00
	TH 32 S (PR-2B)	Z8	574798 R	3 960,00
	U 16*		570765	5 040,00
	U 18*		570770	5 040,00
	U 20*		570775	5 040,00
	U 26** ¹²⁾		570750	5 910,00
	U 32		570785	5 910,00
	C			
Cello Products >B< Press	VUS ½" (OD 15,9 mm)		571770	5 400,00
	VUS ¾" (OD 22,2 mm)		571775	5 400,00
	VUS 1" (OD 28,6 mm)		571780	5 400,00
	VUS 1¼" (OD 34,9 mm)		571785	5 400,00
	VUS 1½" (OD 41,3 mm)		571790	10 410,00
	VUS 2" (OD 54,0 mm)		571795	10 710,00
CGR DYNAFLU multicouche	H 16*		570320	4 860,00
	H 20*		570350	4 860,00
	H 26*		570370	4 860,00
	H 32		570380	4 860,00
	TH 16*		570460	5 390,00
	TH 20*		570470	5 390,00
	TH 26*		570475	5 390,00
	TH 32		570480	5 390,00
	TH 40		570485	7 140,00
	TH 50 (PZ-S)		572400	18 660,00
	TH 63 (PZ-S)		572405	18 660,00
	TH 16 S (PR-2B)**	Z8	574782 R	3 600,00
	TH 20 S (PR-2B)**	Z8	574788 R	3 600,00
	TH 26 S (PR-2B)**	Z8	574794 R	3 600,00
	TH 32 S (PR-2B)	Z8	574798 R	3 960,00
	U 16*		570765	5 040,00
	U 20*		570775	5 040,00
	U 26** ¹²⁾		570750	5 910,00
	U 32		570785	5 910,00
	U 40		570790	7 200,00
	U 50		570795	8 640,00
	U 63 (PR-3B)	Z4	572837 R	21 210,00
	U 63 (PZ-S)		572365	18 660,00
CGR DYNAFLU PER	H 12*		570300	4 860,00
	H 16*		570320	4 860,00
	H 20*		570350	4 860,00
	H 25*		570360	4 860,00
	RFz 12*		571320	5 610,00
	RFz 16*		571325	5 610,00
	RFz 20*		571330	5 610,00
	RFz 25		571335	5 610,00

System	Pressing tongs/pressing rings	Drive with adapter tongs	Art.-No.	K€	
CHIALI CHIALIPEX	TH 16*		570460	5 390,00	
	TH 20*		570470	5 390,00	
	TH 26*		570475	5 390,00	
	TH 32		570480	5 390,00	
	TH 40		570485	7 140,00	
	TH 50 (PZ-S)		572400	18 660,00	
	TH 63 (PZ-S)		572405	18 660,00	
	Climatrix	H 16*		570320	4 860,00
		H 20*		570350	4 860,00
	Climatrix Rhinopex	U 16*		570765	5 040,00
U 20*			570775	5 040,00	
U 26** ¹²⁾			570750	5 910,00	
TH 14*			570455	5 390,00	
TH 16*			570460	5 390,00	
TH 18*			570465	5 390,00	
TH 20*			570470	5 390,00	
TH 26*			570475	5 390,00	
TH 32			570480	5 390,00	
TH 16 S (PR-2B)**		Z8	574782 R	3 600,00	
TH 20 S (PR-2B)**	Z8	574788 R	3 600,00		
TH 26 S (PR-2B)**	Z8	574794 R	3 600,00		
TH 32 S (PR-2B)	Z8	574798 R	3 960,00		
Climatrix	TH 11,6*		570482	5 390,00	
	TH 16*		570460	5 390,00	
Variotherm	TH 16 S (PR-2B)**	Z8	574782 R	3 600,00	
System TH ClouSet	TH 16 S (PR-2B)**	Z8	570460	5 390,00	
	TH 18*		570465	5 390,00	
	TH 20*		570470	5 390,00	
	TH 16 S (PR-2B)**	Z8	574782 R	3 600,00	
	TH 18 S (PR-2B)**	Z8	574786 R	3 600,00	
	TH 20 S (PR-2B)**	Z8	574788 R	3 600,00	
	Comap PEX Press	RFz 12*		571320	5 610,00
		RFz 16*		571325	5 610,00
		RFz 20*		571330	5 610,00
		RFz 25		571335	5 610,00
Comap Multiskin		TH 14*		570455	5 390,00
	TH 16*		570460	5 390,00	
	TH 18*		570465	5 390,00	
	TH 20*		570470	5 390,00	
	TH 26*		570475	5 390,00	
	TH 32		570480	5 390,00	
	THL 32		570487	5 390,00	
	TH 40		570485	7 140,00	
	TH 50 (PZ-S)		572400	18 660,00	
	TH 63 (PZ-S)		572405	18 660,00	
	THz 75 (PR-3B)	Z4	572829 R	17 610,00	
	TH 16 S (PR-2B)**	Z8	574782 R	3 600,00	
	TH 20 S (PR-2B)**	Z8	574788 R	3 600,00	
	TH 26 S (PR-2B)**	Z8	574794 R	3 600,00	
	TH 32 S (PR-2B)	Z8	574798 R	3 960,00	
	U 14*		570760	5 040,00	
	U 16*		570765	5 040,00	
	U 18*		570770	5 040,00	
	U 20*		570775	5 040,00	
	U 32		570785	5 910,00	
	U 40		570790	7 200,00	
	U 50		570795	8 640,00	
	U 63 (PR-3B)	Z4	572837 R	21 210,00	
U 63 (PZ-S)		572365	18 660,00		
U 75 (PR-3B)	Z4	572828 R	18 660,00		
H 14*		570310	4 860,00		
H 16*		570320	4 860,00		
H 18*		570340	4 860,00		
H 20*		570350	4 860,00		
H 26*		570370	4 860,00		
H 32		570380	4 860,00		
H 40 (PZ-4G)		570390	16 350,00		

Pressfitting systems for gas installations may only be pressed with the pressing tongs/pressing rings which are highlighted in yellow in the table.

Observe the national regulations. Read and observe the system provider's/manufacturer's instructions for use and assembly instructions.

* Can also be driven by the ROLLER'S Easy-Press manual radial press, see page 90. Observe the national regulations.

** Can also be driven by the ROLLER'S Easy-Press manual radial press using the Z8 adapter tongs, see page 90. Observe the national regulations.

¹⁾ Only pressing tongs from designation "108" (1st quarter of 2008), "208" (2nd quarter of 2008) etc. can be used. The designation is stamped on every pressing jaw.

²⁾ Making the press joint with manual radial presses is not permitted for this pressfitting system.

³⁾ Driven by ROLLER'S Uni-Press XL ACC, see page 98.

⁴⁾ Driven by ROLLER'S Multi-Press XL 45kN 22 V ACC, see page 99.

⁵⁾ For accommodating suitable pressing inserts.

⁶⁾ Press fittings made of red bronze (Sanpress XL) must be pressed with pressing rings with pressing contour VR, press fittings made of copper (Profipress XL and Profipress G XL), carbon steel (Prestabo XL) and stainless steel (Sanpress Inox XL, Sanpress Inox G XL) must be pressed with pressing contour VF.

⁷⁾ Only use pressing rings labelled "M 88.9 G" or "M 108 G" for gas installations.

⁸⁾ For making press joints for operating pressure ≤ PN 10.

⁹⁾ For pipes with the EN technical standard. Observe the system provider's/manufacturer's instructions for use.

¹⁰⁾ For pipes with the ASTM technical standard. Observe the system provider's/manufacturer's instructions for use.

¹¹⁾ Only use pressing tongs identified by "VMP ½" G" on the pressing jaws for gas installations.

¹²⁾ Previous designation: C 26 pressing tongs

Suitability of the ROLLER'S pressing tools for pressfitting systems: Status 27.10.2023. The current status can be found on the Internet:

www.albert-roller.de → Downloads → Product Catalogues, Brochures → ROLLER Catalogue.

See page 140 for adapter tongs. Pressing tongs/pressing rings for other press fitting systems on request.

Pipe pressing technology

System	Pressing tongs/pressing rings	Drive with adapter tongs	Art.-No.	K€	System	Pressing tongs/pressing rings	Drive with adapter tongs	Art.-No.	K€		
Comap Multiskin Gas	TH 16*		570460	5 390,00	Conex Bänninger <A> Press Inox (304)	M 15		570110	4 470,00		
	TH 20*		570470	5 390,00		M 18		570120	4 470,00		
	TH 26*		570475	5 390,00		M 22		570130	4 470,00		
	TH 32		570480	5 390,00		M 28		570140	4 470,00		
	THL 32		570487	5 390,00		M 35		570150	4 470,00		
	TH 16 S (PR-2B)**	Z8	574782 R	3 600,00		M 35 (PR-3S)	Z2	572727 R	19 440,00		
	TH 20 S (PR-2B)**	Z8	574788 R	3 600,00		M 42 (PZ-4G)		570160	14 400,00		
	TH 26 S (PR-2B)**	Z8	574794 R	3 600,00		M 54 (PZ-4G)		570170	14 400,00		
	TH 32 S (PR-2B)	Z8	574798 R	3 960,00		M 42 (PR-3S)	Z2	572706 R	19 440,00		
	U 16*		570765	5 040,00		M 54 (PR-3S)	Z2	572708 R	19 440,00		
	U 20*		570775	5 040,00		M 15 S (PR-2B)	Z8	574738 R	3 600,00		
	U 32		570785	5 910,00		M 18 S (PR-2B)	Z8	574740 R	3 600,00		
	H 16*		570320	4 860,00		M 22 S (PR-2B)	Z8	574742 R	3 600,00		
	H 20*		570350	4 860,00		M 28 S (PR-2B)	Z8	574744 R	3 600,00		
	H 26*		570370	4 860,00		M 35 S (PR-2B)	Z8	574746 R	3 960,00		
	H 32		570380	4 860,00							
	COMISA	TH 14*		570455		5 390,00	Conex Bänninger	M 15		570110	4 470,00
	Press System	TH 16*		570460		5 390,00	<A> Press Inox (316L)	M 18		570120	4 470,00
		TH 18*		570465		5 390,00	M 22		570130	4 470,00	
		TH 20*		570470		5 390,00	M 28		570140	4 470,00	
		TH 25*		570495		5 390,00	M 35		570150	4 470,00	
		TH 26*		570475		5 390,00	M 35 (PR-3S)	Z2	572727 R	19 440,00	
		TH 32		570480		5 390,00	M 42 (PZ-4G)		570160	14 400,00	
TH 40			570485	7 140,00	M 54 (PZ-4G)		570170	14 400,00			
TH 50 (PZ-S)			572400	18 660,00	M 42 (PR-3S)	Z2	572706 R	19 440,00			
TH 63 (PZ-S)			572405	18 660,00	M 54 (PR-3S)	Z2	572708 R	19 440,00			
TH 16 S (PR-2B)**		Z8	574782 R	3 600,00	M 15 S (PR-2B)	Z8	574738 R	3 600,00			
TH 18 S (PR-2B)**		Z8	574786 R	3 600,00	M 18 S (PR-2B)	Z8	574740 R	3 600,00			
TH 20 S (PR-2B)**		Z8	574788 R	3 600,00	M 22 S (PR-2B)	Z8	574742 R	3 600,00			
TH 25 S (PR-2B)**		Z8	574792 R	3 600,00	M 28 S (PR-2B)	Z8	574744 R	3 600,00			
TH 26 S (PR-2B)**		Z8	574794 R	3 600,00	M 35 S (PR-2B)	Z8	574746 R	3 960,00			
TH 32 S (PR-2B)		Z8	574798 R	3 960,00	Conex Bänninger	F 16*		570717	5 130,00		
H 14*			570310	4 860,00	>B< Flex	F 18*		570720	5 130,00		
H 16*			570320	4 860,00	F 20*		570727	5 130,00			
H 18*			570340	4 860,00	F 32		570735	5 550,00			
H 20*			570350	4 860,00	F 16 S (PR-2B)**	Z8	574728 R	3 600,00			
H 26*			570370	4 860,00	F 20 S (PR-2B)**	Z8	574730 R	3 600,00			
H 32			570380	4 860,00	F 32 S (PR-2B)	Z8	574734 R	3 960,00			
B 14*			570845	5 880,00	H 16*		570320	4 860,00			
B 16*			570850	5 880,00	H 18*		570340	4 860,00			
B 18*		570855	5 880,00	H 20*		570350	4 860,00				
B 20*		570860	5 880,00	H 25*		570360	4 860,00				
B 26		570870	6 480,00	H 32		570380	4 860,00				
B 32		570880	6 480,00	RFz 16*		571325	5 610,00				
COMISA	TH 16*		570460	5 390,00	RFz 18*		571327	5 610,00			
Press System Gas	TH 20*		570470	5 390,00	RFz 20*		571330	5 610,00			
	TH 26*		570475	5 390,00	RFz 25		571335	5 610,00			
	TH 32		570480	5 390,00	RFz 32		571340	5 610,00			
	TH 16 S (PR-2B)**	Z8	574782 R	3 600,00	TH 16*		570460	5 390,00			
	TH 20 S (PR-2B)**	Z8	574788 R	3 600,00	TH 18*		570465	5 390,00			
	TH 26 S (PR-2B)**	Z8	574794 R	3 600,00	TH 20*		570470	5 390,00			
	TH 32 S (PR-2B)	Z8	574798 R	3 960,00	TH 25*		570495	5 390,00			
					TH 32		570480	5 390,00			
					TH 16 S (PR-2B)**	Z8	574782 R	3 600,00			
					TH 18 S (PR-2B)**	Z8	574786 R	3 600,00			
				TH 20 S (PR-2B)**	Z8	574788 R	3 600,00				
				TH 25 S (PR-2B)**	Z8	574792 R	3 600,00				
				TH 32 S (PR-2B)	Z8	574798 R	3 960,00				
CONEL	M 15		570110	4 470,00	U 16*		570765	5 040,00			
CONNECT INOX	M 18		570120	4 470,00	U 18*		570770	5 040,00			
	M 22		570130	4 470,00	U 20*		570775	5 040,00			
	M 42 (PR-3S)	Z2	572706 R	19 440,00	U 25*		570780	5 040,00			
	M 54 (PR-3S)	Z2	572708 R	19 440,00	U 32		570785	5 910,00			
	V 15		570115	4 470,00	Conex Bänninger	F 16*		570717	5 130,00		
	V 18		570125	4 470,00	>B< Flex Gas	F 18*		570720	5 130,00		
	V 22		570135	4 470,00	F 20*		570727	5 130,00			
	V 42 (PR-2B)	Z2	572850 R	9 330,00	F 32		570735	5 550,00			
	V 54 (PR-2B)	Z2	572851 R	10 080,00	F 16 S (PR-2B)**	Z8	574728 R	3 600,00			
					F 20 S (PR-2B)**	Z8	574730 R	3 600,00			
				F 32 S (PR-2B)	Z8	574734 R	3 960,00				
CONEL	F 16*		570717	5 130,00	H 16*		570320	4 860,00			
CONNECT MULTI	F 20*		570727	5 130,00	H 18*		570340	4 860,00			
	F 26*		570730	5 550,00	H 20*		570350	4 860,00			
	F 32		570735	5 550,00	H 25*		570360	4 860,00			
	F 16 S (PR-2B)**	Z8	574728 R	3 600,00	H 32		570380	4 860,00			
	F 20 S (PR-2B)**	Z8	574730 R	3 600,00	RFz 16*		571325	5 610,00			
	F 26 S (PR-2B)**	Z8	574732 R	3 600,00	RFz 18*		571327	5 610,00			
	F 32 S (PR-2B)**	Z8	574734 R	3 960,00	RFz 20*		571330	5 610,00			
	H 16*		570320	4 860,00	RFz 25		571335	5 610,00			
	H 20*		570350	4 860,00	RFz 32		571340	5 610,00			
	H 26*		570370	4 860,00	TH 16*		570460	5 390,00			
H 32		570380	4 860,00	TH 18*		570465	5 390,00				
TH 16*		570460	5 390,00	TH 20*		570470	5 390,00				
TH 20*		570470	5 390,00	TH 25*		570495	5 390,00				
TH 26*		570475	5 390,00	TH 32		570480	5 390,00				
TH 32		570480	5 390,00	TH 16 S (PR-2B)**	Z8	574782 R	3 600,00				
TH 16 S (PR-2B)**	Z8	574782 R	3 600,00	TH 18 S (PR-2B)**	Z8	574786 R	3 600,00				
TH 20 S (PR-2B)**	Z8	574788 R	3 600,00	TH 20 S (PR-2B)**	Z8	574788 R	3 600,00				
TH 26 S (PR-2B)**	Z8	574794 R	3 600,00	TH 25 S (PR-2B)**	Z8	574792 R	3 600,00				
TH 32 S (PR-2B)**	Z8	574798 R	3 960,00	TH 32 S (PR-2B)	Z8	574798 R	3 960,00				
U 16*		570765	5 040,00	U 16*		570765	5 040,00				
U 20*		570775	5 040,00	U 18*		570770	5 040,00				
U 25*		570780	5 040,00	U 20*		570775	5 040,00				
U 32		570785	5 910,00	U 25*		570780	5 040,00				
VP 16*		570910	5 370,00	U 32		570785	5 910,00				
VP 20*		570915	5 370,00	Conex Bänninger	BMP ½"		571700 R	5 340,00			
VP 32		570925	5 940,00	>B< MaxiPro	BMP ¾"		571702 R	5 340,00			
CONEL	F 16*		570717	5 130,00	BMP 1"		571704 R	5 340,00			
CONNECT MV2	F 20*		570727	5 130,00	BMP 1 ½"		571706 R	5 340,00			
	F 26*		570730	5 550,00	BMP 2"		571708 R	5 340,00			
	F 32		570735	5 550,00	BMP ¾"		571710 R	5 340,00			
	F 16 S (PR-2B)**	Z8	574728 R	3 600,00	BMP 1"		571712 R	5 340,00			
	F 20 S (PR-2B)**	Z8	574730 R	3 600,00	BMP 1 ½"		571714 R	5 340,00			
	F 26 S (PR-2B)**	Z8	574732 R	3 600,00							
	F 32 S (PR-2B)**	Z8	574734 R	3 960,00							
	TH 16*		570460	5 390,00							
	TH 20*		570470	5 390,00							
	TH 26*		570475	5 390,00							
TH 32		570480	5 390,00								
TH 16 S (PR-2B)**	Z8	574782 R	3 600,00								
TH 20 S (PR-2B)**	Z8	574788 R	3 600,00								
TH 26 S (PR-2B)**	Z8	574794 R	3 600,00								
TH 32 S (PR-2B)**	Z8	574798 R	3 960,00								

System	Pressing tongs/pressing rings	Drive with adapter tongs	Art.-No.	K€	System	Pressing tongs/pressing rings	Drive with adapter tongs	Art.-No.	K€																																																																																																																																																																																																																																																																																																																																																																																																																								
Conex Bänninger >B< Press	V 12		570107	4 470,00	Conex Bänninger >B< Press XL stainless	XP 64,0 XL (PR-3S)	Z6 XL ³⁾ / Z7 XL 45 kN ⁶⁾	579100 R	30 540,00																																																																																																																																																																																																																																																																																																																																																																																																																								
	V 14		570112	4 470,00		V 15		570115	4 470,00	V 16		570117	4 470,00	V 18		570125	4 470,00	V 22		570135	4 470,00	V 28		570145	4 470,00	V 35		570155	4 470,00	V 42		570165	10 410,00	V 54		570175	10 710,00	V 12 S (PR-2B)	Z8	574748 R	3 600,00	V 14 S (PR-2B)	Z8	574800 R	3 600,00	V 15 S (PR-2B)	Z8	574752 R	3 600,00	V 16 S (PR-2B)	Z8	574802 R	3 600,00	V 18 S (PR-2B)	Z8	574756 R	3 600,00	V 22 S (PR-2B)	Z8	574758 R	3 600,00	V 28 S (PR-2B)	Z8	574760 R	3 600,00	V 35 S (PR-2B)	Z8	574762 R	3 960,00	M 15		570110	4 470,00	M 22		570130	4 470,00	M 28		570140	4 470,00	Conex Bänninger >B< Press XL copper	VFz 64,0 (PR-3B)	Z5	572815 R	17 610,00	Conex Bänninger >B< Press Solar	V 12		570107	4 470,00	CBVFz 66,7 (PR-3B)	Z5	572847 R	17 610,00	VFz 76,1 (PR-3B) ⁶⁾	Z5	572816 R	17 610,00	VFz 88,9 (PR-3B) ⁶⁾	Z5	572817 R	18 660,00	VFz 108,0 (PR-3B) ⁶⁾	Z5	572818 R	18 660,00	V 15		570115	4 470,00	V 18		570125	4 470,00	V 22		570135	4 470,00	V 28		570145	4 470,00	V 35		570155	4 470,00	V 42		570165	10 410,00	V 42 (PR-2B)	Z2	572850 R	9 330,00	V 54		570175	10 710,00	V 54 (PR-2B)	Z2	572851 R	10 080,00	V 15 S (PR-2B)	Z8	574752 R	3 600,00	V 18 S (PR-2B)	Z8	574756 R	3 600,00	V 22 S (PR-2B)	Z8	574758 R	3 600,00	V 28 S (PR-2B)	Z8	574760 R	3 600,00	V 35 S (PR-2B)	Z8	574762 R	3 960,00	Conex Bänninger >B< Press XL carbon	XP 64,0 XL (PR-3S)	Z6 XL ³⁾ / Z7 XL 45 kN ⁶⁾	579100 R	30 540,00	XP 66,7 XL (PR-3S)	Z6 XL ³⁾ / Z7 XL 45 kN ⁶⁾	579108 R	33 570,00	M 76,1 XL (PR-3S)	Z6 XL ³⁾ / Z7 XL 45 kN ⁶⁾	579101 R	33 570,00	CBM 88,9 XL (PR-3S)	Z6 XL ³⁾ / Z7 XL 45 kN ⁶⁾	579144 R	39 180,00	CBM 108,0 XL (PR-3S)	Z6 XL ³⁾ / Z7 XL 45 kN ⁶⁾	579146 R	39 180,00	Conex Bänninger >B< Press Gas	V 12		570107	4 470,00	DUOPIPE SYSTEMS	U 16*		570765	5 040,00	V 14		570112	4 470,00	V 15		570115	4 470,00	V 16		570117	4 470,00	V 18		570125	4 470,00	V 22		570135	4 470,00	V 28		570145	4 470,00	V 35		570155	4 470,00	V 42		570165	10 410,00	V 54		570175	10 710,00	V 12 S (PR-2B)	Z8	574748 R	3 600,00	V 14 S (PR-2B)	Z8	574800 R	3 600,00	V 15 S (PR-2B)	Z8	574752 R	3 600,00	V 16 S (PR-2B)	Z8	574802 R	3 600,00	V 18 S (PR-2B)	Z8	574756 R	3 600,00	V 22 S (PR-2B)	Z8	574758 R	3 600,00	V 28 S (PR-2B)	Z8	574760 R	3 600,00	V 35 S (PR-2B)	Z8	574762 R	3 960,00	Conex Bänninger >B< Press Inox	V 15		570115	4 470,00	DUOFIL MKSYSTEM	U 18*		570770	5 040,00	V 18		570125	4 470,00	V 22		570135	4 470,00	V 28		570145	4 470,00	V 35		570155	4 470,00	V 42		570165	10 410,00	V 42 (PR-2B)	Z2	572850 R	9 330,00	V 54		570175	10 710,00	V 54 (PR-2B)	Z2	572851 R	10 080,00	V 15 S (PR-2B)	Z8	574752 R	3 600,00	V 18 S (PR-2B)	Z8	574756 R	3 600,00	V 22 S (PR-2B)	Z8	574758 R	3 600,00	V 28 S (PR-2B)	Z8	574760 R	3 600,00	V 35 S (PR-2B)	Z8	574762 R	3 960,00	EBRILLE Isomoniflex	U 16*		570765	5 040,00	U 20*		570775	5 040,00	U 25*		570780	5 040,00	H 26*		570370	4 860,00	TH 26*		570475	5 390,00	TH 26 S (PR-2B)**	Z8	574794 R	3 600,00	U 32		570785	5 910,00	EBRILLE Moniflex	U 16*		570765	5 040,00	U 20*		570775	5 040,00	U 25*		570780	5 040,00	H 26*		570370	4 860,00	TH 26*		570475	5 390,00	TH 26 S (PR-2B)**	Z8	574794 R	3 600,00	U 32		570785	5 910,00																																			
	V 15		570115	4 470,00		V 16		570117	4 470,00	V 18		570125	4 470,00	V 22		570135	4 470,00	V 28		570145	4 470,00	V 35		570155	4 470,00	V 42		570165	10 410,00	V 54		570175	10 710,00	V 12 S (PR-2B)	Z8	574748 R	3 600,00	V 14 S (PR-2B)	Z8	574800 R	3 600,00	V 15 S (PR-2B)	Z8	574752 R	3 600,00	V 16 S (PR-2B)	Z8	574802 R	3 600,00	V 18 S (PR-2B)	Z8	574756 R	3 600,00	V 22 S (PR-2B)	Z8	574758 R	3 600,00	V 28 S (PR-2B)	Z8	574760 R	3 600,00	V 35 S (PR-2B)	Z8	574762 R	3 960,00	M 15		570110	4 470,00	M 22		570130	4 470,00	M 28		570140	4 470,00	Conex Bänninger >B< Press XL copper	VFz 64,0 (PR-3B)	Z5	572815 R		17 610,00	Conex Bänninger >B< Press Solar	V 12			570107	4 470,00	CBVFz 66,7 (PR-3B)	Z5	572847 R	17 610,00	VFz 76,1 (PR-3B) ⁶⁾	Z5	572816 R	17 610,00	VFz 88,9 (PR-3B) ⁶⁾	Z5	572817 R	18 660,00	VFz 108,0 (PR-3B) ⁶⁾	Z5	572818 R	18 660,00	V 15		570115	4 470,00	V 18		570125	4 470,00	V 22		570135	4 470,00	V 28		570145	4 470,00	V 35		570155	4 470,00	V 42		570165	10 410,00	V 42 (PR-2B)	Z2	572850 R	9 330,00	V 54		570175	10 710,00	V 54 (PR-2B)	Z2	572851 R	10 080,00	V 15 S (PR-2B)	Z8	574752 R	3 600,00	V 18 S (PR-2B)	Z8	574756 R	3 600,00	V 22 S (PR-2B)	Z8	574758 R	3 600,00	V 28 S (PR-2B)	Z8	574760 R	3 600,00	V 35 S (PR-2B)	Z8	574762 R	3 960,00	Conex Bänninger >B< Press XL carbon	XP 64,0 XL (PR-3S)		Z6 XL ³⁾ / Z7 XL 45 kN ⁶⁾	579100 R	30 540,00	XP 66,7 XL (PR-3S)	Z6 XL ³⁾ / Z7 XL 45 kN ⁶⁾	579108 R	33 570,00	M 76,1 XL (PR-3S)	Z6 XL ³⁾ / Z7 XL 45 kN ⁶⁾	579101 R	33 570,00	CBM 88,9 XL (PR-3S)	Z6 XL ³⁾ / Z7 XL 45 kN ⁶⁾	579144 R	39 180,00	CBM 108,0 XL (PR-3S)	Z6 XL ³⁾ / Z7 XL 45 kN ⁶⁾	579146 R	39 180,00	Conex Bänninger >B< Press Gas		V 12		570107	4 470,00		DUOPIPE SYSTEMS	U 16*		570765	5 040,00	V 14		570112	4 470,00	V 15		570115	4 470,00	V 16		570117	4 470,00	V 18		570125	4 470,00	V 22		570135	4 470,00	V 28		570145	4 470,00	V 35		570155	4 470,00	V 42		570165	10 410,00	V 54		570175	10 710,00	V 12 S (PR-2B)	Z8	574748 R	3 600,00	V 14 S (PR-2B)	Z8	574800 R	3 600,00	V 15 S (PR-2B)	Z8	574752 R	3 600,00	V 16 S (PR-2B)	Z8	574802 R	3 600,00	V 18 S (PR-2B)	Z8	574756 R	3 600,00	V 22 S (PR-2B)	Z8	574758 R	3 600,00	V 28 S (PR-2B)	Z8	574760 R	3 600,00	V 35 S (PR-2B)	Z8	574762 R		3 960,00	Conex Bänninger >B< Press Inox	V 15			570115	4 470,00	DUOFIL MKSYSTEM	U 18*		570770	5 040,00	V 18		570125	4 470,00	V 22		570135	4 470,00	V 28		570145	4 470,00	V 35		570155	4 470,00	V 42		570165	10 410,00	V 42 (PR-2B)	Z2	572850 R	9 330,00	V 54		570175	10 710,00	V 54 (PR-2B)	Z2	572851 R	10 080,00	V 15 S (PR-2B)	Z8	574752 R	3 600,00	V 18 S (PR-2B)	Z8	574756 R	3 600,00	V 22 S (PR-2B)	Z8	574758 R	3 600,00	V 28 S (PR-2B)	Z8	574760 R	3 600,00	V 35 S (PR-2B)		Z8	574762 R	3 960,00	EBRILLE Isomoniflex	U 16*		570765	5 040,00	U 20*		570775	5 040,00	U 25*		570780	5 040,00	H 26*		570370	4 860,00	TH 26*		570475	5 390,00	TH 26 S (PR-2B)**	Z8	574794 R	3 600,00		U 32		570785	5 910,00	EBRILLE Moniflex	U 16*		570765	5 040,00	U 20*		570775	5 040,00	U 25*		570780	5 040,00	H 26*		570370	4 860,00	TH 26*		570475	5 390,00	TH 26 S (PR-2B)**	Z8	574794 R	3 600,00	U 32		570785	5 910,00																														
	V 16		570117	4 470,00		V 18		570125	4 470,00	V 22		570135	4 470,00	V 28		570145	4 470,00	V 35		570155	4 470,00	V 42		570165	10 410,00	V 54		570175	10 710,00	V 12 S (PR-2B)	Z8	574748 R	3 600,00	V 14 S (PR-2B)	Z8	574800 R	3 600,00	V 15 S (PR-2B)	Z8	574752 R	3 600,00	V 16 S (PR-2B)	Z8	574802 R	3 600,00	V 18 S (PR-2B)	Z8	574756 R	3 600,00	V 22 S (PR-2B)	Z8	574758 R	3 600,00	V 28 S (PR-2B)	Z8	574760 R	3 600,00	V 35 S (PR-2B)	Z8	574762 R	3 960,00	M 15		570110	4 470,00	M 22		570130	4 470,00	M 28		570140	4 470,00	Conex Bänninger >B< Press XL copper	VFz 64,0 (PR-3B)	Z5	572815 R		17 610,00	Conex Bänninger >B< Press Solar	V 12				570107	4 470,00		CBVFz 66,7 (PR-3B)	Z5	572847 R	17 610,00	VFz 76,1 (PR-3B) ⁶⁾	Z5	572816 R	17 610,00	VFz 88,9 (PR-3B) ⁶⁾	Z5	572817 R	18 660,00	VFz 108,0 (PR-3B) ⁶⁾	Z5	572818 R	18 660,00	V 15		570115	4 470,00	V 18		570125	4 470,00	V 22		570135	4 470,00	V 28		570145	4 470,00	V 35		570155	4 470,00	V 42		570165	10 410,00	V 42 (PR-2B)	Z2	572850 R	9 330,00	V 54		570175	10 710,00	V 54 (PR-2B)	Z2	572851 R	10 080,00	V 15 S (PR-2B)	Z8	574752 R	3 600,00	V 18 S (PR-2B)	Z8	574756 R	3 600,00	V 22 S (PR-2B)	Z8	574758 R	3 600,00	V 28 S (PR-2B)	Z8	574760 R	3 600,00	V 35 S (PR-2B)	Z8	574762 R	3 960,00	Conex Bänninger >B< Press XL carbon	XP 64,0 XL (PR-3S)		Z6 XL ³⁾ / Z7 XL 45 kN ⁶⁾		579100 R	30 540,00	XP 66,7 XL (PR-3S)	Z6 XL ³⁾ / Z7 XL 45 kN ⁶⁾	579108 R	33 570,00	M 76,1 XL (PR-3S)	Z6 XL ³⁾ / Z7 XL 45 kN ⁶⁾	579101 R	33 570,00	CBM 88,9 XL (PR-3S)	Z6 XL ³⁾ / Z7 XL 45 kN ⁶⁾	579144 R	39 180,00	CBM 108,0 XL (PR-3S)	Z6 XL ³⁾ / Z7 XL 45 kN ⁶⁾	579146 R	39 180,00	Conex Bänninger >B< Press Gas			V 12		570107	4 470,00			DUOPIPE SYSTEMS	U 16*		570765	5 040,00	V 14		570112	4 470,00	V 15		570115	4 470,00	V 16		570117	4 470,00	V 18		570125	4 470,00	V 22		570135	4 470,00	V 28		570145	4 470,00	V 35		570155	4 470,00	V 42		570165	10 410,00	V 54		570175	10 710,00	V 12 S (PR-2B)	Z8	574748 R	3 600,00	V 14 S (PR-2B)	Z8	574800 R	3 600,00	V 15 S (PR-2B)	Z8	574752 R	3 600,00	V 16 S (PR-2B)	Z8	574802 R	3 600,00	V 18 S (PR-2B)	Z8	574756 R	3 600,00	V 22 S (PR-2B)	Z8	574758 R	3 600,00	V 28 S (PR-2B)	Z8	574760 R	3 600,00	V 35 S (PR-2B)	Z8		574762 R		3 960,00	Conex Bänninger >B< Press Inox		V 15			570115	4 470,00	DUOFIL MKSYSTEM	U 18*		570770	5 040,00	V 18		570125	4 470,00	V 22		570135	4 470,00	V 28		570145	4 470,00	V 35		570155	4 470,00	V 42		570165	10 410,00	V 42 (PR-2B)	Z2	572850 R	9 330,00	V 54		570175	10 710,00	V 54 (PR-2B)	Z2	572851 R	10 080,00	V 15 S (PR-2B)	Z8	574752 R	3 600,00	V 18 S (PR-2B)	Z8	574756 R	3 600,00	V 22 S (PR-2B)	Z8	574758 R	3 600,00	V 28 S (PR-2B)	Z8		574760 R	3 600,00	V 35 S (PR-2B)		Z8	574762 R	3 960,00	EBRILLE Isomoniflex	U 16*		570765	5 040,00	U 20*		570775	5 040,00	U 25*		570780	5 040,00	H 26*		570370	4 860,00	TH 26*		570475	5 390,00		TH 26 S (PR-2B)**	Z8	574794 R	3 600,00		U 32		570785	5 910,00	EBRILLE Moniflex	U 16*		570765	5 040,00	U 20*		570775	5 040,00	U 25*		570780	5 040,00	H 26*		570370	4 860,00	TH 26*		570475	5 390,00	TH 26 S (PR-2B)**	Z8	574794 R	3 600,00	U 32		570785	5 910,00																									
	V 18		570125	4 470,00		V 22		570135	4 470,00	V 28		570145	4 470,00	V 35		570155	4 470,00	V 42		570165	10 410,00	V 54		570175	10 710,00	V 12 S (PR-2B)	Z8	574748 R	3 600,00	V 14 S (PR-2B)	Z8	574800 R	3 600,00	V 15 S (PR-2B)	Z8	574752 R	3 600,00	V 16 S (PR-2B)	Z8	574802 R	3 600,00	V 18 S (PR-2B)	Z8	574756 R	3 600,00	V 22 S (PR-2B)	Z8	574758 R	3 600,00	V 28 S (PR-2B)	Z8	574760 R	3 600,00	V 35 S (PR-2B)	Z8	574762 R	3 960,00	M 15		570110	4 470,00	M 22		570130	4 470,00	M 28		570140	4 470,00	Conex Bänninger >B< Press XL copper	VFz 64,0 (PR-3B)	Z5	572815 R		17 610,00	Conex Bänninger >B< Press Solar	V 12				570107		4 470,00		CBVFz 66,7 (PR-3B)	Z5		572847 R	17 610,00	VFz 76,1 (PR-3B) ⁶⁾	Z5	572816 R	17 610,00	VFz 88,9 (PR-3B) ⁶⁾	Z5	572817 R	18 660,00	VFz 108,0 (PR-3B) ⁶⁾	Z5	572818 R	18 660,00	V 15		570115	4 470,00	V 18		570125	4 470,00	V 22		570135	4 470,00	V 28		570145	4 470,00	V 35		570155	4 470,00	V 42		570165	10 410,00	V 42 (PR-2B)	Z2	572850 R	9 330,00	V 54		570175	10 710,00	V 54 (PR-2B)	Z2	572851 R	10 080,00	V 15 S (PR-2B)	Z8	574752 R	3 600,00	V 18 S (PR-2B)	Z8	574756 R	3 600,00	V 22 S (PR-2B)	Z8	574758 R	3 600,00	V 28 S (PR-2B)	Z8	574760 R	3 600,00	V 35 S (PR-2B)	Z8	574762 R	3 960,00	Conex Bänninger >B< Press XL carbon	XP 64,0 XL (PR-3S)		Z6 XL ³⁾ / Z7 XL 45 kN ⁶⁾		579100 R		30 540,00	XP 66,7 XL (PR-3S)	Z6 XL ³⁾ / Z7 XL 45 kN ⁶⁾	579108 R	33 570,00	M 76,1 XL (PR-3S)	Z6 XL ³⁾ / Z7 XL 45 kN ⁶⁾	579101 R	33 570,00	CBM 88,9 XL (PR-3S)	Z6 XL ³⁾ / Z7 XL 45 kN ⁶⁾	579144 R	39 180,00	CBM 108,0 XL (PR-3S)	Z6 XL ³⁾ / Z7 XL 45 kN ⁶⁾	579146 R	39 180,00	Conex Bänninger >B< Press Gas				V 12		570107	4 470,00				DUOPIPE SYSTEMS	U 16*		570765	5 040,00	V 14		570112	4 470,00	V 15		570115	4 470,00	V 16		570117	4 470,00	V 18		570125	4 470,00	V 22		570135	4 470,00	V 28		570145	4 470,00	V 35		570155	4 470,00	V 42		570165	10 410,00	V 54		570175	10 710,00	V 12 S (PR-2B)	Z8	574748 R	3 600,00	V 14 S (PR-2B)	Z8	574800 R	3 600,00	V 15 S (PR-2B)	Z8	574752 R	3 600,00	V 16 S (PR-2B)	Z8	574802 R	3 600,00	V 18 S (PR-2B)	Z8	574756 R	3 600,00	V 22 S (PR-2B)	Z8	574758 R	3 600,00	V 28 S (PR-2B)	Z8	574760 R	3 600,00	V 35 S (PR-2B)		Z8		574762 R			3 960,00	Conex Bänninger >B< Press Inox		V 15			570115	4 470,00	DUOFIL MKSYSTEM	U 18*		570770	5 040,00	V 18		570125	4 470,00	V 22		570135	4 470,00	V 28		570145	4 470,00	V 35		570155	4 470,00	V 42		570165	10 410,00	V 42 (PR-2B)	Z2	572850 R	9 330,00	V 54		570175	10 710,00	V 54 (PR-2B)	Z2	572851 R	10 080,00	V 15 S (PR-2B)	Z8	574752 R	3 600,00	V 18 S (PR-2B)	Z8	574756 R	3 600,00	V 22 S (PR-2B)	Z8	574758 R		3 600,00	V 28 S (PR-2B)	Z8		574760 R	3 600,00	V 35 S (PR-2B)		Z8	574762 R	3 960,00	EBRILLE Isomoniflex	U 16*		570765	5 040,00	U 20*		570775	5 040,00	U 25*		570780	5 040,00	H 26*		570370	4 860,00		TH 26*		570475	5 390,00		TH 26 S (PR-2B)**	Z8	574794 R	3 600,00		U 32		570785	5 910,00	EBRILLE Moniflex	U 16*		570765	5 040,00	U 20*		570775	5 040,00	U 25*		570780	5 040,00	H 26*		570370	4 860,00	TH 26*		570475	5 390,00	TH 26 S (PR-2B)**	Z8	574794 R	3 600,00	U 32		570785	5 910,00																				
	V 22		570135	4 470,00		V 28		570145	4 470,00	V 35		570155	4 470,00	V 42		570165	10 410,00	V 54		570175	10 710,00	V 12 S (PR-2B)	Z8	574748 R	3 600,00	V 14 S (PR-2B)	Z8	574800 R	3 600,00	V 15 S (PR-2B)	Z8	574752 R	3 600,00	V 16 S (PR-2B)	Z8	574802 R	3 600,00	V 18 S (PR-2B)	Z8	574756 R	3 600,00	V 22 S (PR-2B)	Z8	574758 R	3 600,00	V 28 S (PR-2B)	Z8	574760 R	3 600,00	V 35 S (PR-2B)	Z8	574762 R	3 960,00	M 15		570110	4 470,00	M 22		570130	4 470,00	M 28		570140	4 470,00	Conex Bänninger >B< Press XL copper	VFz 64,0 (PR-3B)	Z5	572815 R		17 610,00	Conex Bänninger >B< Press Solar	V 12				570107		4 470,00		CBVFz 66,7 (PR-3B)		Z5		572847 R	17 610,00		VFz 76,1 (PR-3B) ⁶⁾	Z5	572816 R	17 610,00	VFz 88,9 (PR-3B) ⁶⁾	Z5	572817 R	18 660,00	VFz 108,0 (PR-3B) ⁶⁾	Z5	572818 R	18 660,00	V 15		570115	4 470,00	V 18		570125	4 470,00	V 22		570135	4 470,00	V 28		570145	4 470,00	V 35		570155	4 470,00	V 42		570165	10 410,00	V 42 (PR-2B)	Z2	572850 R	9 330,00	V 54		570175	10 710,00	V 54 (PR-2B)	Z2	572851 R	10 080,00	V 15 S (PR-2B)	Z8	574752 R	3 600,00	V 18 S (PR-2B)	Z8	574756 R	3 600,00	V 22 S (PR-2B)	Z8	574758 R	3 600,00	V 28 S (PR-2B)	Z8	574760 R	3 600,00	V 35 S (PR-2B)	Z8	574762 R	3 960,00	Conex Bänninger >B< Press XL carbon	XP 64,0 XL (PR-3S)		Z6 XL ³⁾ / Z7 XL 45 kN ⁶⁾		579100 R		30 540,00		XP 66,7 XL (PR-3S)	Z6 XL ³⁾ / Z7 XL 45 kN ⁶⁾	579108 R	33 570,00	M 76,1 XL (PR-3S)	Z6 XL ³⁾ / Z7 XL 45 kN ⁶⁾	579101 R	33 570,00	CBM 88,9 XL (PR-3S)	Z6 XL ³⁾ / Z7 XL 45 kN ⁶⁾	579144 R	39 180,00	CBM 108,0 XL (PR-3S)	Z6 XL ³⁾ / Z7 XL 45 kN ⁶⁾	579146 R	39 180,00	Conex Bänninger >B< Press Gas					V 12		570107	4 470,00					DUOPIPE SYSTEMS	U 16*		570765	5 040,00	V 14		570112	4 470,00	V 15		570115	4 470,00	V 16		570117	4 470,00	V 18		570125	4 470,00	V 22		570135	4 470,00	V 28		570145	4 470,00	V 35		570155	4 470,00	V 42		570165	10 410,00	V 54		570175	10 710,00	V 12 S (PR-2B)	Z8	574748 R	3 600,00	V 14 S (PR-2B)	Z8	574800 R	3 600,00	V 15 S (PR-2B)	Z8	574752 R	3 600,00	V 16 S (PR-2B)	Z8	574802 R	3 600,00	V 18 S (PR-2B)	Z8	574756 R	3 600,00	V 22 S (PR-2B)	Z8	574758 R	3 600,00	V 28 S (PR-2B)	Z8	574760 R	3 600,00		V 35 S (PR-2B)		Z8			574762 R			3 960,00	Conex Bänninger >B< Press Inox		V 15			570115	4 470,00	DUOFIL MKSYSTEM	U 18*		570770	5 040,00	V 18		570125	4 470,00	V 22		570135	4 470,00	V 28		570145	4 470,00	V 35		570155	4 470,00	V 42		570165	10 410,00	V 42 (PR-2B)	Z2	572850 R	9 330,00	V 54		570175	10 710,00	V 54 (PR-2B)	Z2	572851 R	10 080,00	V 15 S (PR-2B)	Z8	574752 R	3 600,00	V 18 S (PR-2B)	Z8	574756 R	3 600,00		V 22 S (PR-2B)	Z8	574758 R		3 600,00	V 28 S (PR-2B)	Z8		574760 R	3 600,00	V 35 S (PR-2B)		Z8	574762 R	3 960,00	EBRILLE Isomoniflex	U 16*		570765	5 040,00	U 20*		570775	5 040,00	U 25*		570780	5 040,00		H 26*		570370	4 860,00		TH 26*		570475	5 390,00		TH 26 S (PR-2B)**	Z8	574794 R	3 600,00		U 32		570785	5 910,00	EBRILLE Moniflex	U 16*		570765	5 040,00	U 20*		570775	5 040,00	U 25*		570780	5 040,00	H 26*		570370	4 860,00	TH 26*		570475	5 390,00	TH 26 S (PR-2B)**	Z8	574794 R	3 600,00	U 32		570785	5 910,00															
	V 28		570145	4 470,00		V 35		570155	4 470,00	V 42		570165	10 410,00	V 54		570175	10 710,00	V 12 S (PR-2B)	Z8	574748 R	3 600,00	V 14 S (PR-2B)	Z8	574800 R	3 600,00	V 15 S (PR-2B)	Z8	574752 R	3 600,00	V 16 S (PR-2B)	Z8	574802 R	3 600,00	V 18 S (PR-2B)	Z8	574756 R	3 600,00	V 22 S (PR-2B)	Z8	574758 R	3 600,00	V 28 S (PR-2B)	Z8	574760 R	3 600,00	V 35 S (PR-2B)	Z8	574762 R	3 960,00	M 15		570110	4 470,00	M 22		570130	4 470,00	M 28		570140	4 470,00	Conex Bänninger >B< Press XL copper	VFz 64,0 (PR-3B)	Z5	572815 R		17 610,00	Conex Bänninger >B< Press Solar	V 12				570107		4 470,00		CBVFz 66,7 (PR-3B)		Z5		572847 R	17 610,00	VFz 76,1 (PR-3B) ⁶⁾		Z5	572816 R		17 610,00	VFz 88,9 (PR-3B) ⁶⁾	Z5	572817 R	18 660,00	VFz 108,0 (PR-3B) ⁶⁾	Z5	572818 R	18 660,00	V 15		570115	4 470,00	V 18		570125	4 470,00	V 22		570135	4 470,00	V 28		570145	4 470,00	V 35		570155	4 470,00	V 42		570165	10 410,00	V 42 (PR-2B)	Z2	572850 R	9 330,00	V 54		570175	10 710,00	V 54 (PR-2B)	Z2	572851 R	10 080,00	V 15 S (PR-2B)	Z8	574752 R	3 600,00	V 18 S (PR-2B)	Z8	574756 R	3 600,00	V 22 S (PR-2B)	Z8	574758 R	3 600,00	V 28 S (PR-2B)	Z8	574760 R	3 600,00	V 35 S (PR-2B)	Z8	574762 R	3 960,00	Conex Bänninger >B< Press XL carbon	XP 64,0 XL (PR-3S)	Z6 XL ³⁾ / Z7 XL 45 kN ⁶⁾		579100 R		30 540,00		XP 66,7 XL (PR-3S)		Z6 XL ³⁾ / Z7 XL 45 kN ⁶⁾	579108 R	33 570,00	M 76,1 XL (PR-3S)	Z6 XL ³⁾ / Z7 XL 45 kN ⁶⁾	579101 R	33 570,00	CBM 88,9 XL (PR-3S)	Z6 XL ³⁾ / Z7 XL 45 kN ⁶⁾	579144 R	39 180,00	CBM 108,0 XL (PR-3S)	Z6 XL ³⁾ / Z7 XL 45 kN ⁶⁾	579146 R	39 180,00	Conex Bänninger >B< Press Gas	V 12							570107	4 470,00	DUOPIPE SYSTEMS	U 16*							570765	5 040,00	V 14		570112	4 470,00	V 15		570115	4 470,00	V 16		570117	4 470,00	V 18		570125	4 470,00	V 22		570135	4 470,00	V 28		570145	4 470,00	V 35		570155	4 470,00	V 42		570165	10 410,00	V 54		570175	10 710,00	V 12 S (PR-2B)	Z8	574748 R	3 600,00	V 14 S (PR-2B)	Z8	574800 R	3 600,00	V 15 S (PR-2B)	Z8	574752 R	3 600,00	V 16 S (PR-2B)	Z8	574802 R	3 600,00	V 18 S (PR-2B)	Z8	574756 R	3 600,00	V 22 S (PR-2B)	Z8	574758 R	3 600,00	V 28 S (PR-2B)	Z8	574760 R	3 600,00	V 35 S (PR-2B)		Z8		574762 R			3 960,00			Conex Bänninger >B< Press Inox			V 15			570115	4 470,00		DUOFIL MKSYSTEM	U 18*		570770	5 040,00	V 18		570125	4 470,00	V 22		570135	4 470,00	V 28		570145	4 470,00	V 35		570155	4 470,00	V 42		570165	10 410,00	V 42 (PR-2B)	Z2	572850 R	9 330,00	V 54		570175	10 710,00	V 54 (PR-2B)	Z2	572851 R	10 080,00	V 15 S (PR-2B)	Z8	574752 R	3 600,00	V 18 S (PR-2B)	Z8	574756 R		3 600,00	V 22 S (PR-2B)	Z8		574758 R	3 600,00	V 28 S (PR-2B)		Z8	574760 R	3 600,00		V 35 S (PR-2B)	Z8	574762 R		3 960,00	EBRILLE Isomoniflex	U 16*		570765	5 040,00	U 20*		570775	5 040,00	U 25*			570780	5 040,00	H 26*			570370	4 860,00	TH 26*			570475	5 390,00	TH 26 S (PR-2B)**	Z8		574794 R	3 600,00	U 32			570785	5 910,00	EBRILLE Moniflex	U 16*		570765	5 040,00	U 20*		570775	5 040,00	U 25*		570780	5 040,00	H 26*		570370	4 860,00	TH 26*		570475	5 390,00	TH 26 S (PR-2B)**	Z8	574794 R	3 600,00	U 32		570785	5 910,00												
	V 35		570155	4 470,00		V 42		570165	10 410,00	V 54		570175	10 710,00	V 12 S (PR-2B)	Z8	574748 R	3 600,00	V 14 S (PR-2B)	Z8	574800 R	3 600,00	V 15 S (PR-2B)	Z8	574752 R	3 600,00	V 16 S (PR-2B)	Z8	574802 R	3 600,00	V 18 S (PR-2B)	Z8	574756 R	3 600,00	V 22 S (PR-2B)	Z8	574758 R	3 600,00	V 28 S (PR-2B)	Z8	574760 R	3 600,00	V 35 S (PR-2B)	Z8	574762 R	3 960,00	M 15		570110	4 470,00	M 22		570130	4 470,00	M 28		570140	4 470,00	Conex Bänninger >B< Press XL copper	VFz 64,0 (PR-3B)	Z5	572815 R		17 610,00	Conex Bänninger >B< Press Solar	V 12				570107		4 470,00		CBVFz 66,7 (PR-3B)		Z5		572847 R	17 610,00	VFz 76,1 (PR-3B) ⁶⁾		Z5	572816 R	17 610,00		VFz 88,9 (PR-3B) ⁶⁾	Z5		572817 R	18 660,00	VFz 108,0 (PR-3B) ⁶⁾	Z5	572818 R	18 660,00	V 15		570115	4 470,00	V 18		570125	4 470,00	V 22		570135	4 470,00	V 28		570145	4 470,00	V 35		570155	4 470,00	V 42		570165	10 410,00	V 42 (PR-2B)	Z2	572850 R	9 330,00	V 54		570175	10 710,00	V 54 (PR-2B)	Z2	572851 R	10 080,00	V 15 S (PR-2B)	Z8	574752 R	3 600,00	V 18 S (PR-2B)	Z8	574756 R	3 600,00	V 22 S (PR-2B)	Z8	574758 R	3 600,00	V 28 S (PR-2B)	Z8	574760 R	3 600,00	V 35 S (PR-2B)	Z8	574762 R	3 960,00	Conex Bänninger >B< Press XL carbon	XP 64,0 XL (PR-3S)	Z6 XL ³⁾ / Z7 XL 45 kN ⁶⁾		579100 R	30 540,00		XP 66,7 XL (PR-3S)		Z6 XL ³⁾ / Z7 XL 45 kN ⁶⁾		579108 R	33 570,00	M 76,1 XL (PR-3S)	Z6 XL ³⁾ / Z7 XL 45 kN ⁶⁾	579101 R	33 570,00	CBM 88,9 XL (PR-3S)	Z6 XL ³⁾ / Z7 XL 45 kN ⁶⁾	579144 R	39 180,00	CBM 108,0 XL (PR-3S)	Z6 XL ³⁾ / Z7 XL 45 kN ⁶⁾	579146 R	39 180,00	Conex Bänninger >B< Press Gas	V 12			570107	4 470,00						DUOPIPE SYSTEMS	U 16*								570765	5 040,00	V 14		570112	4 470,00	V 15		570115	4 470,00	V 16		570117	4 470,00	V 18		570125	4 470,00	V 22		570135	4 470,00	V 28		570145	4 470,00	V 35		570155	4 470,00	V 42		570165	10 410,00	V 54		570175	10 710,00	V 12 S (PR-2B)	Z8	574748 R	3 600,00	V 14 S (PR-2B)	Z8	574800 R	3 600,00	V 15 S (PR-2B)	Z8	574752 R	3 600,00	V 16 S (PR-2B)	Z8	574802 R	3 600,00	V 18 S (PR-2B)	Z8	574756 R	3 600,00	V 22 S (PR-2B)	Z8	574758 R	3 600,00	V 28 S (PR-2B)	Z8	574760 R	3 600,00	V 35 S (PR-2B)	Z8		574762 R		3 960,00			Conex Bänninger >B< Press Inox						V 15			570115	4 470,00			DUOFIL MKSYSTEM	U 18*		570770	5 040,00	V 18		570125	4 470,00	V 22		570135	4 470,00	V 28		570145	4 470,00	V 35		570155	4 470,00	V 42		570165	10 410,00	V 42 (PR-2B)	Z2	572850 R	9 330,00	V 54		570175	10 710,00	V 54 (PR-2B)	Z2	572851 R	10 080,00	V 15 S (PR-2B)	Z8	574752 R	3 600,00	V 18 S (PR-2B)	Z8		574756 R	3 600,00	V 22 S (PR-2B)		Z8	574758 R	3 600,00		V 28 S (PR-2B)	Z8	574760 R		3 600,00	V 35 S (PR-2B)	Z8		574762 R		3 960,00	EBRILLE Isomoniflex	U 16*		570765	5 040,00	U 20*		570775	5 040,00	U 25*		570780	5 040,00	H 26*			570370	4 860,00	TH 26*			570475	5 390,00	TH 26 S (PR-2B)**		Z8	574794 R	3 600,00	U 32			570785		5 910,00	EBRILLE Moniflex	U 16*		570765	5 040,00	U 20*		570775	5 040,00	U 25*		570780	5 040,00	H 26*		570370	4 860,00	TH 26*		570475	5 390,00	TH 26 S (PR-2B)**	Z8	574794 R	3 600,00	U 32		570785	5 910,00										
	V 42		570165	10 410,00	V 54		570175	10 710,00	V 12 S (PR-2B)	Z8	574748 R	3 600,00	V 14 S (PR-2B)	Z8	574800 R	3 600,00	V 15 S (PR-2B)	Z8	574752 R	3 600,00	V 16 S (PR-2B)	Z8	574802 R	3 600,00	V 18 S (PR-2B)	Z8	574756 R	3 600,00	V 22 S (PR-2B)	Z8	574758 R	3 600,00	V 28 S (PR-2B)	Z8	574760 R	3 600,00	V 35 S (PR-2B)	Z8	574762 R	3 960,00	M 15		570110	4 470,00	M 22		570130	4 470,00	M 28		570140	4 470,00	Conex Bänninger >B< Press XL copper	VFz 64,0 (PR-3B)	Z5	572815 R	17 610,00		Conex Bänninger >B< Press Solar	V 12			570107		4 470,00		CBVFz 66,7 (PR-3B)		Z5		572847 R		17 610,00	VFz 76,1 (PR-3B) ⁶⁾	Z5		572816 R	17 610,00	VFz 88,9 (PR-3B) ⁶⁾		Z5	572817 R	18 660,00		VFz 108,0 (PR-3B) ⁶⁾	Z5		572818 R	18 660,00	V 15		570115	4 470,00	V 18		570125	4 470,00	V 22		570135	4 470,00	V 28		570145	4 470,00	V 35		570155	4 470,00	V 42		570165	10 410,00	V 42 (PR-2B)	Z2	572850 R	9 330,00	V 54		570175	10 710,00	V 54 (PR-2B)	Z2	572851 R	10 080,00	V 15 S (PR-2B)	Z8	574752 R	3 600,00	V 18 S (PR-2B)	Z8	574756 R	3 600,00	V 22 S (PR-2B)	Z8	574758 R	3 600,00	V 28 S (PR-2B)	Z8	574760 R	3 600,00	V 35 S (PR-2B)	Z8	574762 R	3 960,00	Conex Bänninger >B< Press XL carbon	XP 64,0 XL (PR-3S)	Z6 XL ³⁾ / Z7 XL 45 kN ⁶⁾	579100 R		30 540,00	XP 66,7 XL (PR-3S)		Z6 XL ³⁾ / Z7 XL 45 kN ⁶⁾	579108 R		33 570,00		M 76,1 XL (PR-3S)	Z6 XL ³⁾ / Z7 XL 45 kN ⁶⁾	579101 R	33 570,00	CBM 88,9 XL (PR-3S)	Z6 XL ³⁾ / Z7 XL 45 kN ⁶⁾	579144 R	39 180,00	CBM 108,0 XL (PR-3S)	Z6 XL ³⁾ / Z7 XL 45 kN ⁶⁾	579146 R	39 180,00	Conex Bänninger >B< Press Gas	V 12		570107		4 470,00	DUOPIPE SYSTEMS		U 16*								570765		5 040,00						V 14		570112	4 470,00	V 15		570115	4 470,00	V 16		570117	4 470,00	V 18		570125	4 470,00	V 22		570135	4 470,00	V 28		570145	4 470,00	V 35		570155	4 470,00	V 42		570165	10 410,00	V 54		570175	10 710,00	V 12 S (PR-2B)	Z8	574748 R	3 600,00	V 14 S (PR-2B)	Z8	574800 R	3 600,00	V 15 S (PR-2B)	Z8	574752 R	3 600,00	V 16 S (PR-2B)	Z8	574802 R	3 600,00	V 18 S (PR-2B)	Z8	574756 R	3 600,00	V 22 S (PR-2B)	Z8	574758 R	3 600,00	V 28 S (PR-2B)	Z8	574760 R	3 600,00	V 35 S (PR-2B)	Z8	574762 R	3 960,00		Conex Bänninger >B< Press Inox		V 15										570115		4 470,00	DUOFIL MKSYSTEM				U 18*		570770	5 040,00	V 18		570125	4 470,00	V 22		570135	4 470,00	V 28		570145	4 470,00	V 35		570155	4 470,00	V 42		570165	10 410,00	V 42 (PR-2B)	Z2	572850 R	9 330,00	V 54		570175	10 710,00	V 54 (PR-2B)	Z2	572851 R	10 080,00	V 15 S (PR-2B)	Z8	574752 R	3 600,00	V 18 S (PR-2B)	Z8		574756 R	3 600,00	V 22 S (PR-2B)		Z8	574758 R	3 600,00		V 28 S (PR-2B)	Z8	574760 R		3 600,00	V 35 S (PR-2B)	Z8		574762 R		3 960,00		EBRILLE Isomoniflex	U 16*		570765	5 040,00	U 20*		570775	5 040,00	U 25*		570780	5 040,00	H 26*		570370	4 860,00	TH 26*			570475	5 390,00	TH 26 S (PR-2B)**		Z8	574794 R	3 600,00	U 32			570785		5 910,00		EBRILLE Moniflex	U 16*		570765	5 040,00	U 20*		570775	5 040,00	U 25*		570780	5 040,00	H 26*		570370	4 860,00	TH 26*		570475	5 390,00	TH 26 S (PR-2B)**	Z8	574794 R	3 600,00	U 32		570785	5 910,00									
	V 54		570175	10 710,00	V 12 S (PR-2B)	Z8	574748 R	3 600,00	V 14 S (PR-2B)	Z8	574800 R	3 600,00	V 15 S (PR-2B)	Z8	574752 R	3 600,00	V 16 S (PR-2B)	Z8	574802 R	3 600,00	V 18 S (PR-2B)	Z8	574756 R	3 600,00	V 22 S (PR-2B)	Z8	574758 R	3 600,00	V 28 S (PR-2B)	Z8	574760 R	3 600,00	V 35 S (PR-2B)	Z8	574762 R	3 960,00	M 15		570110	4 470,00	M 22		570130	4 470,00	M 28		570140	4 470,00	Conex Bänninger >B< Press XL copper	VFz 64,0 (PR-3B)	Z5	572815 R		17 610,00	Conex Bänninger >B< Press Solar	V 12				570107	4 470,00		CBVFz 66,7 (PR-3B)		Z5		572847 R		17 610,00	VFz 76,1 (PR-3B) ⁶⁾	Z5		572816 R	17 610,00	VFz 88,9 (PR-3B) ⁶⁾		Z5	572817 R	18 660,00		VFz 108,0 (PR-3B) ⁶⁾	Z5	572818 R		18 660,00	V 15			570115	4 470,00	V 18		570125	4 470,00	V 22		570135	4 470,00	V 28		570145	4 470,00	V 35		570155	4 470,00	V 42		570165	10 410,00	V 42 (PR-2B)	Z2	572850 R	9 330,00	V 54		570175	10 710,00	V 54 (PR-2B)	Z2	572851 R	10 080,00	V 15 S (PR-2B)	Z8	574752 R	3 600,00	V 18 S (PR-2B)	Z8	574756 R	3 600,00	V 22 S (PR-2B)	Z8	574758 R	3 600,00	V 28 S (PR-2B)	Z8	574760 R	3 600,00	V 35 S (PR-2B)	Z8	574762 R	3 960,00	Conex Bänninger >B< Press XL carbon	XP 64,0 XL (PR-3S)	Z6 XL ³⁾ / Z7 XL 45 kN ⁶⁾		579100 R	30 540,00	XP 66,7 XL (PR-3S)		Z6 XL ³⁾ / Z7 XL 45 kN ⁶⁾	579108 R		33 570,00	M 76,1 XL (PR-3S)		Z6 XL ³⁾ / Z7 XL 45 kN ⁶⁾	579101 R	33 570,00	CBM 88,9 XL (PR-3S)	Z6 XL ³⁾ / Z7 XL 45 kN ⁶⁾	579144 R	39 180,00	CBM 108,0 XL (PR-3S)	Z6 XL ³⁾ / Z7 XL 45 kN ⁶⁾	579146 R	39 180,00	Conex Bänninger >B< Press Gas	V 12			570107	4 470,00	DUOPIPE SYSTEMS		U 16*				570765							5 040,00		V 14							570112	4 470,00	V 15		570115	4 470,00	V 16		570117	4 470,00	V 18		570125	4 470,00	V 22		570135	4 470,00	V 28		570145	4 470,00	V 35		570155	4 470,00	V 42		570165	10 410,00	V 54		570175	10 710,00	V 12 S (PR-2B)	Z8	574748 R	3 600,00	V 14 S (PR-2B)	Z8	574800 R	3 600,00	V 15 S (PR-2B)	Z8	574752 R	3 600,00	V 16 S (PR-2B)	Z8	574802 R	3 600,00	V 18 S (PR-2B)	Z8	574756 R	3 600,00	V 22 S (PR-2B)	Z8	574758 R	3 600,00	V 28 S (PR-2B)	Z8	574760 R	3 600,00	V 35 S (PR-2B)	Z8	574762 R	3 960,00	Conex Bänninger >B< Press Inox				V 15										570115		4 470,00					DUOFIL MKSYSTEM	U 18*		570770	5 040,00	V 18		570125	4 470,00	V 22		570135	4 470,00	V 28		570145	4 470,00	V 35		570155	4 470,00	V 42		570165	10 410,00	V 42 (PR-2B)	Z2	572850 R	9 330,00	V 54		570175	10 710,00	V 54 (PR-2B)	Z2	572851 R	10 080,00	V 15 S (PR-2B)	Z8	574752 R	3 600,00	V 18 S (PR-2B)		Z8	574756 R	3 600,00		V 22 S (PR-2B)	Z8	574758 R		3 600,00	V 28 S (PR-2B)	Z8		574760 R	3 600,00	V 35 S (PR-2B)		Z8		574762 R			3 960,00	EBRILLE Isomoniflex	U 16*		570765	5 040,00	U 20*		570775	5 040,00	U 25*		570780	5 040,00	H 26*		570370	4 860,00	TH 26*		570475	5 390,00		TH 26 S (PR-2B)**	Z8	574794 R	3 600,00		U 32			570785			5 910,00	EBRILLE Moniflex	U 16*		570765	5 040,00	U 20*		570775	5 040,00	U 25*		570780	5 040,00	H 26*		570370	4 860,00	TH 26*		570475	5 390,00	TH 26 S (PR-2B)**	Z8	574794 R	3 600,00	U 32		570785	5 910,00							
	V 12 S (PR-2B)	Z8	574748 R	3 600,00	V 14 S (PR-2B)	Z8	574800 R	3 600,00	V 15 S (PR-2B)	Z8	574752 R	3 600,00	V 16 S (PR-2B)	Z8	574802 R	3 600,00	V 18 S (PR-2B)	Z8	574756 R	3 600,00	V 22 S (PR-2B)	Z8	574758 R	3 600,00	V 28 S (PR-2B)	Z8	574760 R	3 600,00	V 35 S (PR-2B)	Z8	574762 R	3 960,00	M 15		570110	4 470,00	M 22		570130	4 470,00	M 28		570140	4 470,00	Conex Bänninger >B< Press XL copper	VFz 64,0 (PR-3B)	Z5	572815 R		17 610,00	Conex Bänninger >B< Press Solar	V 12				570107	4 470,00			CBVFz 66,7 (PR-3B)	Z5		572847 R		17 610,00	VFz 76,1 (PR-3B) ⁶⁾	Z5		572816 R	17 610,00	VFz 88,9 (PR-3B) ⁶⁾		Z5	572817 R	18 660,00		VFz 108,0 (PR-3B) ⁶⁾	Z5	572818 R		18 660,00	V 15			570115	4 470,00		V 18		570125	4 470,00	V 22		570135	4 470,00	V 28		570145	4 470,00	V 35		570155	4 470,00	V 42		570165	10 410,00	V 42 (PR-2B)	Z2	572850 R	9 330,00	V 54		570175	10 710,00	V 54 (PR-2B)	Z2	572851 R	10 080,00	V 15 S (PR-2B)	Z8	574752 R	3 600,00	V 18 S (PR-2B)	Z8	574756 R	3 600,00	V 22 S (PR-2B)	Z8	574758 R	3 600,00	V 28 S (PR-2B)	Z8	574760 R	3 600,00	V 35 S (PR-2B)	Z8	574762 R	3 960,00	Conex Bänninger >B< Press XL carbon	XP 64,0 XL (PR-3S)	Z6 XL ³⁾ / Z7 XL 45 kN ⁶⁾		579100 R	30 540,00		XP 66,7 XL (PR-3S)	Z6 XL ³⁾ / Z7 XL 45 kN ⁶⁾	579108 R		33 570,00	M 76,1 XL (PR-3S)		Z6 XL ³⁾ / Z7 XL 45 kN ⁶⁾	579101 R	33 570,00	CBM 88,9 XL (PR-3S)	Z6 XL ³⁾ / Z7 XL 45 kN ⁶⁾	579144 R	39 180,00	CBM 108,0 XL (PR-3S)	Z6 XL ³⁾ / Z7 XL 45 kN ⁶⁾	579146 R	39 180,00	Conex Bänninger >B< Press Gas	V 12			570107	4 470,00		DUOPIPE SYSTEMS	U 16*						570765	5 040,00							V 14								570112	4 470,00	V 15		570115	4 470,00	V 16		570117	4 470,00	V 18		570125	4 470,00	V 22		570135	4 470,00	V 28		570145	4 470,00	V 35		570155	4 470,00	V 42		570165	10 410,00	V 54		570175	10 710,00	V 12 S (PR-2B)	Z8	574748 R	3 600,00	V 14 S (PR-2B)	Z8	574800 R	3 600,00	V 15 S (PR-2B)	Z8	574752 R	3 600,00	V 16 S (PR-2B)	Z8	574802 R	3 600,00	V 18 S (PR-2B)	Z8	574756 R	3 600,00	V 22 S (PR-2B)	Z8	574758 R	3 600,00	V 28 S (PR-2B)	Z8	574760 R	3 600,00	V 35 S (PR-2B)	Z8	574762 R	3 960,00	Conex Bänninger >B< Press Inox					V 15										570115		4 470,00						DUOFIL MKSYSTEM	U 18*		570770	5 040,00	V 18		570125	4 470,00	V 22		570135	4 470,00	V 28		570145	4 470,00	V 35		570155	4 470,00	V 42		570165	10 410,00	V 42 (PR-2B)	Z2	572850 R	9 330,00	V 54		570175	10 710,00	V 54 (PR-2B)	Z2	572851 R	10 080,00	V 15 S (PR-2B)	Z8	574752 R	3 600,00		V 18 S (PR-2B)	Z8	574756 R		3 600,00	V 22 S (PR-2B)	Z8		574758 R	3 600,00	V 28 S (PR-2B)		Z8	574760 R	3 600,00		V 35 S (PR-2B)		Z8			574762 R		3 960,00	EBRILLE Isomoniflex	U 16*		570765	5 040,00	U 20*		570775	5 040,00	U 25*		570780	5 040,00	H 26*		570370	4 860,00	TH 26*		570475	5 390,00	TH 26 S (PR-2B)**	Z8	574794 R		3 600,00	U 32					570785		5 910,00	EBRILLE Moniflex	U 16*		570765	5 040,00	U 20*		570775	5 040,00	U 25*		570780	5 040,00	H 26*		570370	4 860,00	TH 26*		570475	5 390,00	TH 26 S (PR-2B)**	Z8	574794 R	3 600,00	U 32		570785	5 910,00					
	V 14 S (PR-2B)	Z8	574800 R	3 600,00	V 15 S (PR-2B)	Z8	574752 R	3 600,00	V 16 S (PR-2B)	Z8	574802 R	3 600,00	V 18 S (PR-2B)	Z8	574756 R	3 600,00	V 22 S (PR-2B)	Z8	574758 R	3 600,00	V 28 S (PR-2B)	Z8	574760 R	3 600,00	V 35 S (PR-2B)	Z8	574762 R	3 960,00	M 15		570110	4 470,00	M 22		570130	4 470,00	M 28		570140	4 470,00	Conex Bänninger >B< Press XL copper	VFz 64,0 (PR-3B)	Z5	572815 R		17 610,00	Conex Bänninger >B< Press Solar	V 12				570107		4 470,00		CBVFz 66,7 (PR-3B)	Z5			572847 R	17 610,00	VFz 76,1 (PR-3B) ⁶⁾	Z5		572816 R	17 610,00	VFz 88,9 (PR-3B) ⁶⁾		Z5	572817 R	18 660,00		VFz 108,0 (PR-3B) ⁶⁾	Z5	572818 R		18 660,00	V 15			570115	4 470,00	V 18			570125		4 470,00	V 22		570135	4 470,00	V 28		570145	4 470,00	V 35		570155	4 470,00	V 42		570165	10 410,00	V 42 (PR-2B)	Z2	572850 R	9 330,00	V 54		570175	10 710,00	V 54 (PR-2B)	Z2	572851 R	10 080,00	V 15 S (PR-2B)	Z8	574752 R	3 600,00	V 18 S (PR-2B)	Z8	574756 R	3 600,00	V 22 S (PR-2B)	Z8	574758 R	3 600,00	V 28 S (PR-2B)	Z8	574760 R	3 600,00	V 35 S (PR-2B)	Z8	574762 R	3 960,00	Conex Bänninger >B< Press XL carbon	XP 64,0 XL (PR-3S)	Z6 XL ³⁾ / Z7 XL 45 kN ⁶⁾		579100 R	30 540,00		XP 66,7 XL (PR-3S)	Z6 XL ³⁾ / Z7 XL 45 kN ⁶⁾		579108 R	33 570,00	M 76,1 XL (PR-3S)		Z6 XL ³⁾ / Z7 XL 45 kN ⁶⁾	579101 R	33 570,00	CBM 88,9 XL (PR-3S)	Z6 XL ³⁾ / Z7 XL 45 kN ⁶⁾	579144 R	39 180,00	CBM 108,0 XL (PR-3S)	Z6 XL ³⁾ / Z7 XL 45 kN ⁶⁾	579146 R	39 180,00	Conex Bänninger >B< Press Gas	V 12			570107	4 470,00		DUOPIPE SYSTEMS	U 16*						570765			5 040,00	V 14									570112						4 470,00	V 15		570115	4 470,00	V 16		570117	4 470,00	V 18		570125	4 470,00	V 22		570135	4 470,00	V 28		570145	4 470,00	V 35		570155	4 470,00	V 42		570165	10 410,00	V 54		570175	10 710,00	V 12 S (PR-2B)	Z8	574748 R	3 600,00	V 14 S (PR-2B)	Z8	574800 R	3 600,00	V 15 S (PR-2B)	Z8	574752 R	3 600,00	V 16 S (PR-2B)	Z8	574802 R	3 600,00	V 18 S (PR-2B)	Z8	574756 R	3 600,00	V 22 S (PR-2B)	Z8	574758 R	3 600,00	V 28 S (PR-2B)	Z8	574760 R	3 600,00	V 35 S (PR-2B)	Z8	574762 R	3 960,00	Conex Bänninger >B< Press Inox						V 15										570115		4 470,00							DUOFIL MKSYSTEM	U 18*		570770	5 040,00	V 18		570125	4 470,00	V 22		570135	4 470,00	V 28		570145	4 470,00	V 35		570155	4 470,00	V 42		570165	10 410,00	V 42 (PR-2B)	Z2	572850 R	9 330,00	V 54		570175	10 710,00	V 54 (PR-2B)	Z2	572851 R	10 080,00	V 15 S (PR-2B)	Z8	574752 R		3 600,00	V 18 S (PR-2B)	Z8		574756 R	3 600,00	V 22 S (PR-2B)		Z8	574758 R	3 600,00		V 28 S (PR-2B)	Z8	574760 R		3 600,00		V 35 S (PR-2B)			Z8		574762 R		3 960,00	EBRILLE Isomoniflex	U 16*		570765	5 040,00	U 20*		570775	5 040,00	U 25*		570780	5 040,00	H 26*		570370	4 860,00	TH 26*		570475	5 390,00	TH 26 S (PR-2B)**	Z8	574794 R	3 600,00		U 32					570785		5 910,00	EBRILLE Moniflex	U 16*		570765	5 040,00	U 20*		570775	5 040,00	U 25*		570780	5 040,00	H 26*		570370	4 860,00	TH 26*		570475	5 390,00	TH 26 S (PR-2B)**	Z8	574794 R	3 600,00	U 32		570785	5 910,00			
	V 15 S (PR-2B)	Z8	574752 R	3 600,00	V 16 S (PR-2B)	Z8	574802 R	3 600,00	V 18 S (PR-2B)	Z8	574756 R	3 600,00	V 22 S (PR-2B)	Z8	574758 R	3 600,00	V 28 S (PR-2B)	Z8	574760 R	3 600,00	V 35 S (PR-2B)	Z8	574762 R	3 960,00	M 15		570110	4 470,00	M 22		570130	4 470,00	M 28		570140	4 470,00	Conex Bänninger >B< Press XL copper	VFz 64,0 (PR-3B)	Z5	572815 R		17 610,00	Conex Bänninger >B< Press Solar	V 12				570107		4 470,00		CBVFz 66,7 (PR-3B)		Z5		572847 R	17 610,00	VFz 76,1 (PR-3B) ⁶⁾		Z5	572816 R	17 610,00	VFz 88,9 (PR-3B) ⁶⁾		Z5	572817 R	18 660,00		VFz 108,0 (PR-3B) ⁶⁾	Z5	572818 R		18 660,00	V 15			570115	4 470,00	V 18			570125	4 470,00		V 22			570135	4 470,00	V 28		570145	4 470,00	V 35		570155	4 470,00	V 42		570165	10 410,00	V 42 (PR-2B)	Z2	572850 R	9 330,00	V 54		570175	10 710,00	V 54 (PR-2B)	Z2	572851 R	10 080,00	V 15 S (PR-2B)	Z8	574752 R	3 600,00	V 18 S (PR-2B)	Z8	574756 R	3 600,00	V 22 S (PR-2B)	Z8	574758 R	3 600,00	V 28 S (PR-2B)	Z8	574760 R	3 600,00	V 35 S (PR-2B)	Z8	574762 R	3 960,00	Conex Bänninger >B< Press XL carbon	XP 64,0 XL (PR-3S)	Z6 XL ³⁾ / Z7 XL 45 kN ⁶⁾		579100 R	30 540,00		XP 66,7 XL (PR-3S)	Z6 XL ³⁾ / Z7 XL 45 kN ⁶⁾		579108 R	33 570,00		M 76,1 XL (PR-3S)	Z6 XL ³⁾ / Z7 XL 45 kN ⁶⁾	579101 R	33 570,00	CBM 88,9 XL (PR-3S)	Z6 XL ³⁾ / Z7 XL 45 kN ⁶⁾	579144 R	39 180,00	CBM 108,0 XL (PR-3S)	Z6 XL ³⁾ / Z7 XL 45 kN ⁶⁾	579146 R	39 180,00	Conex Bänninger >B< Press Gas	V 12			570107	4 470,00		DUOPIPE SYSTEMS	U 16*						570765			5 040,00			V 14								570112		4 470,00						V 15		570115	4 470,00	V 16		570117	4 470,00	V 18		570125	4 470,00	V 22		570135	4 470,00	V 28		570145	4 470,00	V 35		570155	4 470,00	V 42		570165	10 410,00	V 54		570175	10 710,00	V 12 S (PR-2B)	Z8	574748 R	3 600,00	V 14 S (PR-2B)	Z8	574800 R	3 600,00	V 15 S (PR-2B)	Z8	574752 R	3 600,00	V 16 S (PR-2B)	Z8	574802 R	3 600,00	V 18 S (PR-2B)	Z8	574756 R	3 600,00	V 22 S (PR-2B)	Z8	574758 R	3 600,00	V 28 S (PR-2B)	Z8	574760 R	3 600,00	V 35 S (PR-2B)	Z8	574762 R	3 960,00	Conex Bänninger >B< Press Inox							V 15										570115		4 470,00								DUOFIL MKSYSTEM	U 18*		570770	5 040,00	V 18		570125	4 470,00	V 22		570135	4 470,00	V 28		570145	4 470,00	V 35		570155	4 470,00	V 42		570165	10 410,00	V 42 (PR-2B)	Z2	572850 R	9 330,00	V 54		570175	10 710,00	V 54 (PR-2B)	Z2	572851 R	10 080,00	V 15 S (PR-2B)	Z8		574752 R	3 600,00	V 18 S (PR-2B)		Z8	574756 R	3 600,00		V 22 S (PR-2B)	Z8	574758 R		3 600,00	V 28 S (PR-2B)	Z8		574760 R		3 600,00			V 35 S (PR-2B)		Z8		574762 R		3 960,00	EBRILLE Isomoniflex	U 16*		570765	5 040,00	U 20*		570775	5 040,00	U 25*		570780	5 040,00	H 26*		570370	4 860,00	TH 26*		570475	5 390,00	TH 26 S (PR-2B)**	Z8	574794 R	3 600,00			U 32				570785		5 910,00	EBRILLE Moniflex	U 16*		570765	5 040,00	U 20*		570775	5 040,00	U 25*		570780	5 040,00	H 26*		570370	4 860,00	TH 26*		570475	5 390,00	TH 26 S (PR-2B)**	Z8	574794 R	3 600,00	U 32		570785	5 910,00	
	V 16 S (PR-2B)	Z8	574802 R	3 600,00	V 18 S (PR-2B)	Z8	574756 R	3 600,00	V 22 S (PR-2B)	Z8	574758 R	3 600,00	V 28 S (PR-2B)	Z8	574760 R	3 600,00	V 35 S (PR-2B)	Z8	574762 R	3 960,00	M 15		570110	4 470,00	M 22		570130	4 470,00	M 28		570140	4 470,00	Conex Bänninger >B< Press XL copper	VFz 64,0 (PR-3B)	Z5	572815 R		17 610,00	Conex Bänninger >B< Press Solar	V 12				570107		4 470,00		CBVFz 66,7 (PR-3B)		Z5		572847 R	17 610,00	VFz 76,1 (PR-3B) ⁶⁾		Z5	572816 R	17 610,00		VFz 88,9 (PR-3B) ⁶⁾	Z5	572817 R	18 660,00		VFz 108,0 (PR-3B) ⁶⁾	Z5	572818 R		18 660,00	V 15			570115	4 470,00	V 18			570125	4 470,00		V 22		570135		4 470,00	V 28			570145	4 470,00	V 35		570155	4 470,00	V 42		570165	10 410,00	V 42 (PR-2B)	Z2	572850 R	9 330,00	V 54		570175	10 710,00	V 54 (PR-2B)	Z2	572851 R	10 080,00	V 15 S (PR-2B)	Z8	574752 R	3 600,00	V 18 S (PR-2B)	Z8	574756 R	3 600,00	V 22 S (PR-2B)	Z8	574758 R	3 600,00	V 28 S (PR-2B)	Z8	574760 R	3 600,00	V 35 S (PR-2B)	Z8	574762 R	3 960,00	Conex Bänninger >B< Press XL carbon	XP 64,0 XL (PR-3S)	Z6 XL ³⁾ / Z7 XL 45 kN ⁶⁾		579100 R	30 540,00		XP 66,7 XL (PR-3S)	Z6 XL ³⁾ / Z7 XL 45 kN ⁶⁾		579108 R	33 570,00		M 76,1 XL (PR-3S)	Z6 XL ³⁾ / Z7 XL 45 kN ⁶⁾	579101 R	33 570,00	CBM 88,9 XL (PR-3S)	Z6 XL ³⁾ / Z7 XL 45 kN ⁶⁾	579144 R	39 180,00	CBM 108,0 XL (PR-3S)	Z6 XL ³⁾ / Z7 XL 45 kN ⁶⁾	579146 R	39 180,00	Conex Bänninger >B< Press Gas	V 12			570107	4 470,00		DUOPIPE SYSTEMS	U 16*						570765			5 040,00			V 14				570112							4 470,00		V 15							570115	4 470,00	V 16		570117	4 470,00	V 18		570125	4 470,00	V 22		570135	4 470,00	V 28		570145	4 470,00	V 35		570155	4 470,00	V 42		570165	10 410,00	V 54		570175	10 710,00	V 12 S (PR-2B)	Z8	574748 R	3 600,00	V 14 S (PR-2B)	Z8	574800 R	3 600,00	V 15 S (PR-2B)	Z8	574752 R	3 600,00	V 16 S (PR-2B)	Z8	574802 R	3 600,00	V 18 S (PR-2B)	Z8	574756 R	3 600,00	V 22 S (PR-2B)	Z8	574758 R	3 600,00	V 28 S (PR-2B)	Z8	574760 R	3 600,00	V 35 S (PR-2B)	Z8	574762 R	3 960,00	Conex Bänninger >B< Press Inox								V 15										570115		4 470,00									DUOFIL MKSYSTEM	U 18*		570770	5 040,00	V 18		570125	4 470,00	V 22		570135	4 470,00	V 28		570145	4 470,00	V 35		570155	4 470,00	V 42		570165	10 410,00	V 42 (PR-2B)	Z2	572850 R	9 330,00	V 54		570175	10 710,00	V 54 (PR-2B)	Z2	572851 R	10 080,00	V 15 S (PR-2B)		Z8	574752 R	3 600,00		V 18 S (PR-2B)	Z8	574756 R		3 600,00	V 22 S (PR-2B)	Z8		574758 R	3 600,00	V 28 S (PR-2B)		Z8		574760 R			3 600,00		V 35 S (PR-2B)		Z8		574762 R		3 960,00	EBRILLE Isomoniflex	U 16*		570765	5 040,00	U 20*		570775	5 040,00	U 25*		570780	5 040,00	H 26*		570370	4 860,00	TH 26*		570475	5 390,00	TH 26 S (PR-2B)**	Z8	574794 R		3 600,00		U 32				570785		5 910,00	EBRILLE Moniflex	U 16*		570765	5 040,00	U 20*		570775	5 040,00	U 25*		570780	5 040,00	H 26*		570370	4 860,00	TH 26*		570475	5 390,00	TH 26 S (PR-2B)**	Z8	574794 R	3 600,00	U 32		570785
	V 18 S (PR-2B)	Z8	574756 R	3 600,00	V 22 S (PR-2B)	Z8	574758 R	3 600,00	V 28 S (PR-2B)	Z8	574760 R	3 600,00	V 35 S (PR-2B)	Z8	574762 R	3 960,00	M 15		570110	4 470,00	M 22		570130	4 470,00	M 28		570140	4 470,00	Conex Bänninger >B< Press XL copper	VFz 64,0 (PR-3B)	Z5	572815 R		17 610,00	Conex Bänninger >B< Press Solar	V 12				570107		4 470,00		CBVFz 66,7 (PR-3B)		Z5		572847 R	17 610,00	VFz 76,1 (PR-3B) ⁶⁾		Z5	572816 R	17 610,00		VFz 88,9 (PR-3B) ⁶⁾	Z5	572817 R		18 660,00	VFz 108,0 (PR-3B) ⁶⁾	Z5	572818 R		18 660,00	V 15			570115	4 470,00	V 18			570125	4 470,00		V 22		570135		4 470,00	V 28			570145	4 470,00		V 35		570155	4 470,00	V 42		570165	10 410,00	V 42 (PR-2B)	Z2	572850 R	9 330,00	V 54		570175	10 710,00	V 54 (PR-2B)	Z2	572851 R	10 080,00	V 15 S (PR-2B)	Z8	574752 R	3 600,00	V 18 S (PR-2B)	Z8	574756 R	3 600,00	V 22 S (PR-2B)	Z8	574758 R	3 600,00	V 28 S (PR-2B)	Z8	574760 R	3 600,00	V 35 S (PR-2B)	Z8	574762 R	3 960,00	Conex Bänninger >B< Press XL carbon	XP 64,0 XL (PR-3S)	Z6 XL ³⁾ / Z7 XL 45 kN ⁶⁾		579100 R	30 540,00		XP 66,7 XL (PR-3S)	Z6 XL ³⁾ / Z7 XL 45 kN ⁶⁾		579108 R	33 570,00		M 76,1 XL (PR-3S)	Z6 XL ³⁾ / Z7 XL 45 kN ⁶⁾	579101 R	33 570,00	CBM 88,9 XL (PR-3S)	Z6 XL ³⁾ / Z7 XL 45 kN ⁶⁾	579144 R	39 180,00	CBM 108,0 XL (PR-3S)	Z6 XL ³⁾ / Z7 XL 45 kN ⁶⁾	579146 R	39 180,00	Conex Bänninger >B< Press Gas	V 12			570107	4 470,00		DUOPIPE SYSTEMS	U 16*						570765			5 040,00			V 14						570112	4 470,00							V 15								570115	4 470,00	V 16		570117	4 470,00	V 18		570125	4 470,00	V 22		570135	4 470,00	V 28		570145	4 470,00	V 35		570155	4 470,00	V 42		570165	10 410,00	V 54		570175	10 710,00	V 12 S (PR-2B)	Z8	574748 R	3 600,00	V 14 S (PR-2B)	Z8	574800 R	3 600,00	V 15 S (PR-2B)	Z8	574752 R	3 600,00	V 16 S (PR-2B)	Z8	574802 R	3 600,00	V 18 S (PR-2B)	Z8	574756 R	3 600,00	V 22 S (PR-2B)	Z8	574758 R	3 600,00	V 28 S (PR-2B)	Z8	574760 R	3 600,00	V 35 S (PR-2B)	Z8	574762 R	3 960,00	Conex Bänninger >B< Press Inox									V 15										570115		4 470,00										DUOFIL MKSYSTEM	U 18*		570770	5 040,00	V 18		570125	4 470,00	V 22		570135	4 470,00	V 28		570145	4 470,00	V 35		570155	4 470,00	V 42		570165	10 410,00	V 42 (PR-2B)	Z2	572850 R	9 330,00	V 54		570175	10 710,00	V 54 (PR-2B)	Z2	572851 R	10 080,00		V 15 S (PR-2B)	Z8	574752 R		3 600,00	V 18 S (PR-2B)	Z8		574756 R	3 600,00	V 22 S (PR-2B)		Z8	574758 R	3 600,00		V 28 S (PR-2B)		Z8			574760 R		3 600,00		V 35 S (PR-2B)		Z8		574762 R		3 960,00	EBRILLE Isomoniflex	U 16*		570765	5 040,00	U 20*		570775	5 040,00	U 25*		570780	5 040,00	H 26*		570370	4 860,00	TH 26*		570475	5 390,00	TH 26 S (PR-2B)**	Z8	574794 R		3 600,00		U 32				570785		5 910,00	EBRILLE Moniflex	U 16*		570765	5 040,00	U 20*		570775	5 040,00	U 25*		570780	5 040,00	H 26*		570370	4 860,00	TH 26*		570475	5 390,00	TH 26 S (PR-2B)**	Z8	574794 R	3 600,00	U 32
	V 22 S (PR-2B)	Z8	574758 R	3 600,00	V 28 S (PR-2B)	Z8	574760 R	3 600,00	V 35 S (PR-2B)	Z8	574762 R	3 960,00	M 15		570110	4 470,00	M 22		570130	4 470,00	M 28		570140	4 470,00	Conex Bänninger >B< Press XL copper	VFz 64,0 (PR-3B)	Z5	572815 R		17 610,00	Conex Bänninger >B< Press Solar	V 12				570107		4 470,00		CBVFz 66,7 (PR-3B)		Z5		572847 R	17 610,00	VFz 76,1 (PR-3B) ⁶⁾		Z5	572816 R	17 610,00		VFz 88,9 (PR-3B) ⁶⁾	Z5	572817 R		18 660,00	VFz 108,0 (PR-3B) ⁶⁾	Z5		572818 R	18 660,00	V 15			570115	4 470,00	V 18			570125	4 470,00		V 22		570135		4 470,00	V 28			570145	4 470,00	V 35			570155		4 470,00	V 42		570165	10 410,00	V 42 (PR-2B)	Z2	572850 R	9 330,00	V 54		570175	10 710,00	V 54 (PR-2B)	Z2	572851 R	10 080,00	V 15 S (PR-2B)	Z8	574752 R	3 600,00	V 18 S (PR-2B)	Z8	574756 R	3 600,00	V 22 S (PR-2B)	Z8	574758 R	3 600,00	V 28 S (PR-2B)	Z8	574760 R	3 600,00	V 35 S (PR-2B)	Z8	574762 R	3 960,00	Conex Bänninger >B< Press XL carbon	XP 64,0 XL (PR-3S)	Z6 XL ³⁾ / Z7 XL 45 kN ⁶⁾		579100 R	30 540,00		XP 66,7 XL (PR-3S)	Z6 XL ³⁾ / Z7 XL 45 kN ⁶⁾		579108 R	33 570,00		M 76,1 XL (PR-3S)	Z6 XL ³⁾ / Z7 XL 45 kN ⁶⁾	579101 R	33 570,00	CBM 88,9 XL (PR-3S)	Z6 XL ³⁾ / Z7 XL 45 kN ⁶⁾	579144 R	39 180,00	CBM 108,0 XL (PR-3S)	Z6 XL ³⁾ / Z7 XL 45 kN ⁶⁾	579146 R	39 180,00	Conex Bänninger >B< Press Gas	V 12			570107	4 470,00		DUOPIPE SYSTEMS	U 16*						570765			5 040,00			V 14						570112			4 470,00	V 15									570115						4 470,00	V 16		570117	4 470,00	V 18		570125	4 470,00	V 22		570135	4 470,00	V 28		570145	4 470,00	V 35		570155	4 470,00	V 42		570165	10 410,00	V 54		570175	10 710,00	V 12 S (PR-2B)	Z8	574748 R	3 600,00	V 14 S (PR-2B)	Z8	574800 R	3 600,00	V 15 S (PR-2B)	Z8	574752 R	3 600,00	V 16 S (PR-2B)	Z8	574802 R	3 600,00	V 18 S (PR-2B)	Z8	574756 R	3 600,00	V 22 S (PR-2B)	Z8	574758 R	3 600,00	V 28 S (PR-2B)	Z8	574760 R	3 600,00	V 35 S (PR-2B)	Z8	574762 R	3 960,00	Conex Bänninger >B< Press Inox										V 15										570115		4 470,00											DUOFIL MKSYSTEM	U 18*		570770	5 040,00	V 18		570125	4 470,00	V 22		570135	4 470,00	V 28		570145	4 470,00	V 35		570155	4 470,00	V 42		570165	10 410,00	V 42 (PR-2B)	Z2	572850 R	9 330,00	V 54		570175	10 710,00	V 54 (PR-2B)	Z2	572851 R		10 080,00	V 15 S (PR-2B)	Z8		574752 R	3 600,00	V 18 S (PR-2B)		Z8	574756 R	3 600,00		V 22 S (PR-2B)	Z8	574758 R		3 600,00		V 28 S (PR-2B)			Z8		574760 R		3 600,00		V 35 S (PR-2B)		Z8		574762 R		3 960,00	EBRILLE Isomoniflex	U 16*		570765	5 040,00	U 20*		570775	5 040,00	U 25*		570780	5 040,00	H 26*		570370	4 860,00	TH 26*		570475	5 390,00	TH 26 S (PR-2B)**	Z8	574794 R		3 600,00		U 32				570785		5 910,00	EBRILLE Moniflex	U 16*		570765	5 040,00	U 20*		570775	5 040,00	U 25*		570780	5 040,00	H 26*		570370	4 860,00	TH 26*		570475	5 390,00	TH 26 S (PR-2B)**	Z8	574794 R
	V 28 S (PR-2B)	Z8	574760 R	3 600,00	V 35 S (PR-2B)	Z8	574762 R	3 960,00	M 15		570110	4 470,00	M 22		570130	4 470,00	M 28		570140	4 470,00	Conex Bänninger >B< Press XL copper	VFz 64,0 (PR-3B)	Z5	572815 R		17 610,00	Conex Bänninger >B< Press Solar	V 12				570107		4 470,00		CBVFz 66,7 (PR-3B)		Z5		572847 R	17 610,00	VFz 76,1 (PR-3B) ⁶⁾		Z5	572816 R	17 610,00		VFz 88,9 (PR-3B) ⁶⁾	Z5	572817 R		18 660,00	VFz 108,0 (PR-3B) ⁶⁾	Z5		572818 R	18 660,00	V 15			570115	4 470,00	V 18			570125	4 470,00		V 22		570135		4 470,00	V 28			570145	4 470,00	V 35			570155	4 470,00		V 42		570165	10 410,00	V 42 (PR-2B)	Z2	572850 R	9 330,00	V 54		570175	10 710,00	V 54 (PR-2B)	Z2	572851 R	10 080,00	V 15 S (PR-2B)	Z8	574752 R	3 600,00	V 18 S (PR-2B)	Z8	574756 R	3 600,00	V 22 S (PR-2B)	Z8	574758 R	3 600,00	V 28 S (PR-2B)	Z8	574760 R	3 600,00	V 35 S (PR-2B)	Z8	574762 R	3 960,00	Conex Bänninger >B< Press XL carbon	XP 64,0 XL (PR-3S)	Z6 XL ³⁾ / Z7 XL 45 kN ⁶⁾	579100 R		30 540,00	XP 66,7 XL (PR-3S)		Z6 XL ³⁾ / Z7 XL 45 kN ⁶⁾	579108 R		33 570,00	M 76,1 XL (PR-3S)		Z6 XL ³⁾ / Z7 XL 45 kN ⁶⁾	579101 R	33 570,00	CBM 88,9 XL (PR-3S)	Z6 XL ³⁾ / Z7 XL 45 kN ⁶⁾	579144 R	39 180,00	CBM 108,0 XL (PR-3S)	Z6 XL ³⁾ / Z7 XL 45 kN ⁶⁾	579146 R	39 180,00	Conex Bänninger >B< Press Gas	V 12		570107		4 470,00	DUOPIPE SYSTEMS		U 16*				570765			5 040,00			V 14						570112			4 470,00			V 15				570115							4 470,00		V 16						570117	4 470,00	V 18		570125	4 470,00	V 22		570135	4 470,00	V 28		570145	4 470,00	V 35		570155	4 470,00	V 42		570165	10 410,00	V 54		570175	10 710,00	V 12 S (PR-2B)	Z8	574748 R	3 600,00	V 14 S (PR-2B)	Z8	574800 R	3 600,00	V 15 S (PR-2B)	Z8	574752 R	3 600,00	V 16 S (PR-2B)	Z8	574802 R	3 600,00	V 18 S (PR-2B)	Z8	574756 R	3 600,00	V 22 S (PR-2B)	Z8	574758 R	3 600,00	V 28 S (PR-2B)	Z8	574760 R	3 600,00	V 35 S (PR-2B)	Z8	574762 R	3 960,00	Conex Bänninger >B< Press Inox	V 15												570115		4 470,00							DUOFIL MKSYSTEM	U 18*														570770	5 040,00	V 18		570125	4 470,00	V 22		570135	4 470,00	V 28		570145	4 470,00	V 35		570155	4 470,00	V 42		570165	10 410,00	V 42 (PR-2B)	Z2	572850 R	9 330,00	V 54		570175	10 710,00	V 54 (PR-2B)	Z2	572851 R	10 080,00	V 15 S (PR-2B)	Z8	574752 R	3 600,00	V 18 S (PR-2B)		Z8	574756 R	3 600,00		V 22 S (PR-2B)	Z8	574758 R		3 600,00	V 28 S (PR-2B)	Z8		574760 R		3 600,00			V 35 S (PR-2B)		Z8		574762 R		3 960,00		EBRILLE Isomoniflex		U 16*				570765	5 040,00	U 20*		570775	5 040,00	U 25*		570780	5 040,00	H 26*		570370	4 860,00	TH 26*		570475	5 390,00	TH 26 S (PR-2B)**	Z8	574794 R	3 600,00	U 32		570785		5 910,00		EBRILLE Moniflex		U 16*				570765	5 040,00	U 20*		570775	5 040,00	U 25*		570780	5 040,00	H 26*		570370	4 860,00	TH 26*		570475	5 390,00	TH 26 S (PR-2B)**	Z8	574794 R	3 600,00	U 32
	V 35 S (PR-2B)	Z8	574762 R	3 960,00	M 15		570110	4 470,00	M 22		570130	4 470,00	M 28		570140	4 470,00	Conex Bänninger >B< Press XL copper	VFz 64,0 (PR-3B)	Z5	572815 R		17 610,00	Conex Bänninger >B< Press Solar	V 12				570107		4 470,00		CBVFz 66,7 (PR-3B)		Z5		572847 R	17 610,00	VFz 76,1 (PR-3B) ⁶⁾		Z5	572816 R	17 610,00		VFz 88,9 (PR-3B) ⁶⁾	Z5	572817 R		18 660,00	VFz 108,0 (PR-3B) ⁶⁾	Z5		572818 R	18 660,00	V 15			570115	4 470,00		V 18		570125	4 470,00		V 22		570135		4 470,00	V 28			570145	4 470,00	V 35			570155	4 470,00		V 42		570165	10 410,00	V 42 (PR-2B)	Z2	572850 R	9 330,00	V 54		570175	10 710,00	V 54 (PR-2B)	Z2	572851 R	10 080,00	V 15 S (PR-2B)	Z8	574752 R	3 600,00	V 18 S (PR-2B)	Z8	574756 R	3 600,00	V 22 S (PR-2B)	Z8	574758 R	3 600,00	V 28 S (PR-2B)	Z8	574760 R	3 600,00	V 35 S (PR-2B)	Z8	574762 R	3 960,00	Conex Bänninger >B< Press XL carbon	XP 64,0 XL (PR-3S)	Z6 XL ³⁾ / Z7 XL 45 kN ⁶⁾	579100 R		30 540,00	XP 66,7 XL (PR-3S)	Z6 XL ³⁾ / Z7 XL 45 kN ⁶⁾		579108 R	33 570,00		M 76,1 XL (PR-3S)	Z6 XL ³⁾ / Z7 XL 45 kN ⁶⁾		579101 R	33 570,00	CBM 88,9 XL (PR-3S)	Z6 XL ³⁾ / Z7 XL 45 kN ⁶⁾	579144 R	39 180,00	CBM 108,0 XL (PR-3S)	Z6 XL ³⁾ / Z7 XL 45 kN ⁶⁾	579146 R	39 180,00	Conex Bänninger >B< Press Gas	V 12		570107		4 470,00	DUOPIPE SYSTEMS	U 16*					570765	5 040,00			V 14						570112			4 470,00			V 15						570115			4 470,00	V 16									570117	4 470,00	V 18					570125	4 470,00	V 22		570135	4 470,00	V 28		570145	4 470,00	V 35		570155	4 470,00	V 42		570165	10 410,00	V 54		570175	10 710,00	V 12 S (PR-2B)	Z8	574748 R	3 600,00	V 14 S (PR-2B)	Z8	574800 R	3 600,00	V 15 S (PR-2B)	Z8	574752 R	3 600,00	V 16 S (PR-2B)	Z8	574802 R	3 600,00	V 18 S (PR-2B)	Z8	574756 R	3 600,00	V 22 S (PR-2B)	Z8	574758 R	3 600,00	V 28 S (PR-2B)	Z8	574760 R	3 600,00	V 35 S (PR-2B)	Z8	574762 R	3 960,00	Conex Bänninger >B< Press Inox	V 15			570115	4 470,00											DUOFIL MKSYSTEM		U 18*								570770		5 040,00												V 18		570125	4 470,00	V 22		570135	4 470,00	V 28		570145	4 470,00	V 35		570155	4 470,00	V 42		570165	10 410,00	V 42 (PR-2B)	Z2	572850 R	9 330,00	V 54		570175	10 710,00	V 54 (PR-2B)	Z2	572851 R	10 080,00	V 15 S (PR-2B)	Z8	574752 R	3 600,00	V 18 S (PR-2B)	Z8	574756 R	3 600,00	V 22 S (PR-2B)	Z8	574758 R		3 600,00	V 28 S (PR-2B)	Z8		574760 R	3 600,00	V 35 S (PR-2B)		Z8		574762 R			3 960,00		EBRILLE Isomoniflex		U 16*						570765		5 040,00		U 20*		570775	5 040,00	U 25*		570780	5 040,00	H 26*		570370	4 860,00	TH 26*		570475	5 390,00	TH 26 S (PR-2B)**	Z8	574794 R	3 600,00	U 32		570785	5 910,00	EBRILLE Moniflex	U 16*					570765		5 040,00		U 20*		570775	5 040,00	U 25*		570780	5 040,00	H 26*		570370	4 860,00	TH 26*		570475	5 390,00	TH 26 S (PR-2B)**	Z8	574794 R	3 600,00	U 32		570785
	M 15		570110	4 470,00	M 22		570130	4 470,00	M 28		570140	4 470,00	Conex Bänninger >B< Press XL copper	VFz 64,0 (PR-3B)	Z5	572815 R		17 610,00	Conex Bänninger >B< Press Solar	V 12				570107		4 470,00		CBVFz 66,7 (PR-3B)		Z5		572847 R	17 610,00	VFz 76,1 (PR-3B) ⁶⁾		Z5	572816 R	17 610,00		VFz 88,9 (PR-3B) ⁶⁾	Z5	572817 R		18 660,00	VFz 108,0 (PR-3B) ⁶⁾	Z5		572818 R	18 660,00	V 15			570115	4 470,00		V 18		570125		4 470,00	V 22		570135		4 470,00	V 28			570145	4 470,00	V 35			570155	4 470,00		V 42		570165	10 410,00	V 42 (PR-2B)	Z2	572850 R	9 330,00	V 54		570175	10 710,00	V 54 (PR-2B)	Z2	572851 R	10 080,00	V 15 S (PR-2B)	Z8	574752 R	3 600,00	V 18 S (PR-2B)	Z8	574756 R	3 600,00	V 22 S (PR-2B)	Z8	574758 R	3 600,00	V 28 S (PR-2B)	Z8	574760 R	3 600,00	V 35 S (PR-2B)	Z8	574762 R	3 960,00	Conex Bänninger >B< Press XL carbon	XP 64,0 XL (PR-3S)	Z6 XL ³⁾ / Z7 XL 45 kN ⁶⁾	579100 R		30 540,00	XP 66,7 XL (PR-3S)	Z6 XL ³⁾ / Z7 XL 45 kN ⁶⁾		579108 R	33 570,00	M 76,1 XL (PR-3S)		Z6 XL ³⁾ / Z7 XL 45 kN ⁶⁾	579101 R		33 570,00	CBM 88,9 XL (PR-3S)	Z6 XL ³⁾ / Z7 XL 45 kN ⁶⁾	579144 R	39 180,00	CBM 108,0 XL (PR-3S)	Z6 XL ³⁾ / Z7 XL 45 kN ⁶⁾	579146 R	39 180,00	Conex Bänninger >B< Press Gas	V 12		570107		4 470,00	DUOPIPE SYSTEMS	U 16*				570765		5 040,00			V 14				570112			4 470,00			V 15						570115			4 470,00			V 16				570117							4 470,00		V 18		570125	4 470,00			V 22		570135	4 470,00	V 28		570145	4 470,00	V 35		570155	4 470,00	V 42		570165	10 410,00	V 54		570175	10 710,00	V 12 S (PR-2B)	Z8	574748 R	3 600,00	V 14 S (PR-2B)	Z8	574800 R	3 600,00	V 15 S (PR-2B)	Z8	574752 R	3 600,00	V 16 S (PR-2B)	Z8	574802 R	3 600,00	V 18 S (PR-2B)	Z8	574756 R	3 600,00	V 22 S (PR-2B)	Z8	574758 R	3 600,00	V 28 S (PR-2B)	Z8	574760 R	3 600,00	V 35 S (PR-2B)	Z8	574762 R	3 960,00	Conex Bänninger >B< Press Inox	V 15			570115	4 470,00		DUOFIL MKSYSTEM	U 18*																570770			5 040,00		V 18														570125	4 470,00	V 22		570135	4 470,00	V 28		570145	4 470,00	V 35		570155	4 470,00	V 42		570165	10 410,00	V 42 (PR-2B)	Z2	572850 R	9 330,00	V 54		570175	10 710,00	V 54 (PR-2B)	Z2	572851 R	10 080,00	V 15 S (PR-2B)	Z8	574752 R	3 600,00	V 18 S (PR-2B)	Z8	574756 R	3 600,00	V 22 S (PR-2B)	Z8	574758 R	3 600,00	V 28 S (PR-2B)	Z8	574760 R	3 600,00	V 35 S (PR-2B)		Z8	574762 R	3 960,00		EBRILLE Isomoniflex		U 16*							570765		5 040,00				U 20*				570775	5 040,00	U 25*		570780	5 040,00	H 26*		570370	4 860,00	TH 26*		570475	5 390,00	TH 26 S (PR-2B)**	Z8	574794 R	3 600,00	U 32		570785	5 910,00	EBRILLE Moniflex	U 16*			570765	5 040,00			U 20*				570775	5 040,00	U 25*		570780	5 040,00	H 26*		570370	4 860,00	TH 26*		570475	5 390,00	TH 26 S (PR-2B)**	Z8	574794 R	3 600,00	U 32		570785	5 910,00	
	M 22		570130	4 470,00	M 28		570140	4 470,00	Conex Bänninger >B< Press XL copper	VFz 64,0 (PR-3B)	Z5	572815 R		17 610,00	Conex Bänninger >B< Press Solar	V 12				570107		4 470,00		CBVFz 66,7 (PR-3B)		Z5		572847 R	17 610,00	VFz 76,1 (PR-3B) ⁶⁾		Z5	572816 R	17 610,00		VFz 88,9 (PR-3B) ⁶⁾	Z5	572817 R		18 660,00	VFz 108,0 (PR-3B) ⁶⁾	Z5		572818 R	18 660,00	V 15			570115	4 470,00		V 18		570125		4 470,00	V 22			570135	4 470,00	V 28			570145	4 470,00	V 35			570155	4 470,00		V 42		570165	10 410,00	V 42 (PR-2B)	Z2	572850 R	9 330,00	V 54		570175	10 710,00	V 54 (PR-2B)	Z2	572851 R	10 080,00	V 15 S (PR-2B)	Z8	574752 R	3 600,00	V 18 S (PR-2B)	Z8	574756 R	3 600,00	V 22 S (PR-2B)	Z8	574758 R	3 600,00	V 28 S (PR-2B)	Z8	574760 R	3 600,00	V 35 S (PR-2B)	Z8	574762 R	3 960,00	Conex Bänninger >B< Press XL carbon	XP 64,0 XL (PR-3S)	Z6 XL ³⁾ / Z7 XL 45 kN ⁶⁾	579100 R		30 540,00	XP 66,7 XL (PR-3S)	Z6 XL ³⁾ / Z7 XL 45 kN ⁶⁾		579108 R	33 570,00	M 76,1 XL (PR-3S)		Z6 XL ³⁾ / Z7 XL 45 kN ⁶⁾	579101 R	33 570,00		CBM 88,9 XL (PR-3S)	Z6 XL ³⁾ / Z7 XL 45 kN ⁶⁾	579144 R	39 180,00	CBM 108,0 XL (PR-3S)	Z6 XL ³⁾ / Z7 XL 45 kN ⁶⁾	579146 R	39 180,00	Conex Bänninger >B< Press Gas	V 12		570107		4 470,00	DUOPIPE SYSTEMS	U 16*				570765		5 040,00		V 14					570112	4 470,00			V 15						570115			4 470,00			V 16						570117			4 470,00	V 18									570125	4 470,00	V 22		570135		4 470,00	V 28		570145	4 470,00	V 35		570155	4 470,00	V 42		570165	10 410,00	V 54		570175	10 710,00	V 12 S (PR-2B)	Z8	574748 R	3 600,00	V 14 S (PR-2B)	Z8	574800 R	3 600,00	V 15 S (PR-2B)	Z8	574752 R	3 600,00	V 16 S (PR-2B)	Z8	574802 R	3 600,00	V 18 S (PR-2B)	Z8	574756 R	3 600,00	V 22 S (PR-2B)	Z8	574758 R	3 600,00	V 28 S (PR-2B)	Z8	574760 R	3 600,00	V 35 S (PR-2B)	Z8	574762 R	3 960,00	Conex Bänninger >B< Press Inox	V 15			570115	4 470,00		DUOFIL MKSYSTEM	U 18*																570770			5 040,00			V 18			570125	4 470,00												V 22		570135	4 470,00	V 28		570145	4 470,00	V 35		570155	4 470,00	V 42		570165	10 410,00	V 42 (PR-2B)	Z2	572850 R	9 330,00	V 54		570175	10 710,00	V 54 (PR-2B)	Z2	572851 R	10 080,00	V 15 S (PR-2B)	Z8	574752 R	3 600,00	V 18 S (PR-2B)	Z8	574756 R	3 600,00	V 22 S (PR-2B)	Z8	574758 R	3 600,00	V 28 S (PR-2B)	Z8	574760 R	3 600,00	V 35 S (PR-2B)	Z8	574762 R	3 960,00	EBRILLE Isomoniflex	U 16*					570765			5 040,00				U 20*						570775		5 040,00		U 25*		570780	5 040,00	H 26*		570370	4 860,00	TH 26*		570475	5 390,00	TH 26 S (PR-2B)**	Z8	574794 R	3 600,00	U 32		570785	5 910,00	EBRILLE Moniflex	U 16*				570765	5 040,00	U 20*			570775		5 040,00		U 25*		570780	5 040,00	H 26*		570370	4 860,00	TH 26*		570475	5 390,00	TH 26 S (PR-2B)**	Z8	574794 R	3 600,00	U 32		570785	5 910,00			
	M 28		570140	4 470,00	Conex Bänninger >B< Press XL copper	VFz 64,0 (PR-3B)	Z5	572815 R		17 610,00	Conex Bänninger >B< Press Solar	V 12				570107		4 470,00		CBVFz 66,7 (PR-3B)		Z5		572847 R	17 610,00	VFz 76,1 (PR-3B) ⁶⁾		Z5	572816 R	17 610,00		VFz 88,9 (PR-3B) ⁶⁾	Z5	572817 R		18 660,00	VFz 108,0 (PR-3B) ⁶⁾	Z5		572818 R	18 660,00	V 15			570115	4 470,00		V 18		570125		4 470,00	V 22			570135	4 470,00	V 28			570145	4 470,00	V 35			570155	4 470,00		V 42		570165	10 410,00	V 42 (PR-2B)	Z2	572850 R	9 330,00	V 54		570175	10 710,00	V 54 (PR-2B)	Z2	572851 R	10 080,00	V 15 S (PR-2B)	Z8	574752 R	3 600,00	V 18 S (PR-2B)	Z8	574756 R	3 600,00	V 22 S (PR-2B)	Z8	574758 R	3 600,00	V 28 S (PR-2B)	Z8	574760 R	3 600,00	V 35 S (PR-2B)	Z8	574762 R	3 960,00	Conex Bänninger >B< Press XL carbon	XP 64,0 XL (PR-3S)	Z6 XL ³⁾ / Z7 XL 45 kN ⁶⁾	579100 R		30 540,00	XP 66,7 XL (PR-3S)	Z6 XL ³⁾ / Z7 XL 45 kN ⁶⁾		579108 R	33 570,00	M 76,1 XL (PR-3S)		Z6 XL ³⁾ / Z7 XL 45 kN ⁶⁾	579101 R	33 570,00		CBM 88,9 XL (PR-3S)	Z6 XL ³⁾ / Z7 XL 45 kN ⁶⁾	579144 R	39 180,00	CBM 108,0 XL (PR-3S)	Z6 XL ³⁾ / Z7 XL 45 kN ⁶⁾	579146 R	39 180,00	Conex Bänninger >B< Press Gas	V 12		570107		4 470,00	DUOPIPE SYSTEMS	U 16*				570765		5 040,00		V 14				570112		4 470,00			V 15				570115			4 470,00			V 16						570117			4 470,00			V 18				570125							4 470,00		V 22		570135	4 470,00	V 28		570145	4 470,00	V 35		570155	4 470,00	V 42		570165	10 410,00	V 54		570175	10 710,00	V 12 S (PR-2B)	Z8	574748 R	3 600,00	V 14 S (PR-2B)	Z8	574800 R	3 600,00	V 15 S (PR-2B)	Z8	574752 R	3 600,00	V 16 S (PR-2B)	Z8	574802 R	3 600,00	V 18 S (PR-2B)	Z8	574756 R	3 600,00	V 22 S (PR-2B)	Z8	574758 R	3 600,00	V 28 S (PR-2B)	Z8	574760 R	3 600,00	V 35 S (PR-2B)	Z8	574762 R	3 960,00	Conex Bänninger >B< Press Inox	V 15			570115	4 470,00		DUOFIL MKSYSTEM	U 18*						570770													5 040,00			V 18					570125	4 470,00	V 22												570135	4 470,00	V 28		570145	4 470,00	V 35		570155	4 470,00	V 42		570165	10 410,00	V 42 (PR-2B)	Z2	572850 R	9 330,00	V 54		570175	10 710,00	V 54 (PR-2B)	Z2	572851 R	10 080,00	V 15 S (PR-2B)	Z8	574752 R	3 600,00	V 18 S (PR-2B)	Z8	574756 R	3 600,00	V 22 S (PR-2B)	Z8	574758 R	3 600,00	V 28 S (PR-2B)	Z8	574760 R	3 600,00	V 35 S (PR-2B)	Z8	574762 R	3 960,00	EBRILLE Isomoniflex	U 16*			570765	5 040,00			U 20*							570775		5 040,00				U 25*				570780	5 040,00	H 26*		570370	4 860,00	TH 26*		570475	5 390,00	TH 26 S (PR-2B)**	Z8	574794 R	3 600,00	U 32		570785	5 910,00	EBRILLE Moniflex	U 16*				570765		5 040,00	U 20*			570775	5 040,00	U 25*			570780	5 040,00	H 26*		570370	4 860,00	TH 26*		570475	5 390,00	TH 26 S (PR-2B)**	Z8	574794 R	3 600,00	U 32		570785	5 910,00					
Conex Bänninger >B< Press XL copper	VFz 64,0 (PR-3B)	Z5	572815 R	17 610,00		Conex Bänninger >B< Press Solar	V 12			570107		4 470,00																																																																																																																																																																																																																																																																																																																																																																																																																					
	CBVFz 66,7 (PR-3B)	Z5	572847 R	17 610,00			VFz 76,1 (PR-3B) ⁶⁾	Z5		572816 R		17 610,00		VFz 88,9 (PR-3B) ⁶⁾		Z5	572817 R	18 660,00		VFz 108,0 (PR-3B) ⁶⁾	Z5	572818 R		18 660,00	V 15			570115	4 470,00	V 18			570125	4 470,00		V 22		570135		4 470,00	V 28			570145	4 470,00	V 35			570155	4 470,00		V 42		570165		10 410,00	V 42 (PR-2B)	Z2		572850 R	9 330,00	V 54		570175	10 710,00	V 54 (PR-2B)	Z2	572851 R	10 080,00	V 15 S (PR-2B)	Z8	574752 R	3 600,00	V 18 S (PR-2B)	Z8	574756 R	3 600,00	V 22 S (PR-2B)	Z8	574758 R	3 600,00	V 28 S (PR-2B)	Z8	574760 R	3 600,00	V 35 S (PR-2B)	Z8	574762 R	3 960,00	Conex Bänninger >B< Press XL carbon	XP 64,0 XL (PR-3S)	Z6 XL ³⁾ / Z7 XL 45 kN ⁶⁾	579100 R	30 540,00	XP 66,7 XL (PR-3S)	Z6 XL ³⁾ / Z7 XL 45 kN ⁶⁾	579108 R	33 570,00	M 76,1 XL (PR-3S)	Z6 XL ³⁾ / Z7 XL 45 kN ⁶⁾	579101 R	33 570,00	CBM 88,9 XL (PR-3S)	Z6 XL ³⁾ / Z7 XL 45 kN ⁶⁾		579144 R	39 180,00	CBM 108,0 XL (PR-3S)		Z6 XL ³⁾ / Z7 XL 45 kN ⁶⁾	579146 R	39 180,00		Conex Bänninger >B< Press Gas	V 12		570107	4 470,00	DUOPIPE SYSTEMS	U 16*		570765	5 040,00	V 14		570112	4 470,00	V 15			570115	4 470,00	V 16				570117		4 470,00		V 18				570125		4 470,00		V 22					570135	4 470,00			V 28						570145			4 470,00			V 35						570155			4 470,00	V 42						570165	10 410,00	V 54		570175	10 710,00	V 12 S (PR-2B)	Z8	574748 R	3 600,00	V 14 S (PR-2B)	Z8	574800 R	3 600,00	V 15 S (PR-2B)	Z8	574752 R	3 600,00	V 16 S (PR-2B)	Z8	574802 R	3 600,00	V 18 S (PR-2B)	Z8	574756 R	3 600,00	V 22 S (PR-2B)	Z8	574758 R	3 600,00	V 28 S (PR-2B)	Z8	574760 R	3 600,00	V 35 S (PR-2B)	Z8	574762 R	3 960,00	Conex Bänninger >B< Press Inox	V 15		570115	4 470,00	DUOFIL MKSYSTEM	U 18*		570770	5 040,00	V 18		570125	4 470,00	V 22		570135		4 470,00	V 28			570145			4 470,00			V 35											570155					4 470,00			V 42					570165	10 410,00	V 42 (PR-2B)		Z2	572850 R	9 330,00								V 54		570175	10 710,00	V 54 (PR-2B)	Z2	572851 R	10 080,00	V 15 S (PR-2B)	Z8	574752 R	3 600,00	V 18 S (PR-2B)	Z8	574756 R	3 600,00	V 22 S (PR-2B)	Z8	574758 R	3 600,00	V 28 S (PR-2B)	Z8	574760 R	3 600,00	V 35 S (PR-2B)	Z8	574762 R	3 960,00	EBRILLE Isomoniflex	U 16*		570765	5 040,00	U 20*		570775	5 040,00	U 25*		570780	5 040,00	H 26*		570370	4 860,00	TH 26*				570475	5 390,00	TH 26 S (PR-2B)**		Z8	574794 R	3 600,00		U 32						570785				5 910,00		EBRILLE Moniflex		U 16*		570765	5 040,00	U 20*		570775	5 040,00	U 25*		570780	5 040,00	H 26*		570370	4 860,00	TH 26*			570475		5 390,00		TH 26 S (PR-2B)**		Z8	574794 R	3 600,00	U 32		570785	5 910,00																									
	VFz 76,1 (PR-3B) ⁶⁾	Z5	572816 R	17 610,00			VFz 88,9 (PR-3B) ⁶⁾	Z5		572817 R		18 660,00	VFz 108,0 (PR-3B) ⁶⁾	Z5		572818 R	18 660,00	V 15			570115	4 470,00		V 18		570125		4 470,00	V 22			570135	4 470,00	V 28			570145	4 470,00		V 35		570155		4 470,00	V 42			570165	10 410,00	V 42 (PR-2B)		Z2	572850 R	9 330,00		V 54		570175	10 710,00	V 54 (PR-2B)	Z2	572851 R	10 080,00	V 15 S (PR-2B)	Z8	574752 R	3 600,00	V 18 S (PR-2B)	Z8	574756 R	3 600,00	V 22 S (PR-2B)	Z8	574758 R	3 600,00	V 28 S (PR-2B)	Z8	574760 R	3 600,00	V 35 S (PR-2B)	Z8	574762 R	3 960,00	Conex Bänninger >B< Press XL carbon	XP 64,0 XL (PR-3S)	Z6 XL ³⁾ / Z7 XL 45 kN ⁶⁾	579100 R	30 540,00	XP 66,7 XL (PR-3S)		Z6 XL ³⁾ / Z7 XL 45 kN ⁶⁾	579108 R	33 570,00	M 76,1 XL (PR-3S)	Z6 XL ³⁾ / Z7 XL 45 kN ⁶⁾	579101 R	33 570,00	CBM 88,9 XL (PR-3S)	Z6 XL ³⁾ / Z7 XL 45 kN ⁶⁾	579144 R	39 180,00	CBM 108,0 XL (PR-3S)	Z6 XL ³⁾ / Z7 XL 45 kN ⁶⁾	579146 R		39 180,00	Conex Bänninger >B< Press Gas	V 12			570107	4 470,00	DUOPIPE SYSTEMS		U 16*		570765	5 040,00		V 14		570112	4 470,00	V 15		570115	4 470,00	V 16			570117	4 470,00	V 18				570125		4 470,00		V 22				570135		4 470,00		V 28					570145	4 470,00			V 35						570155			4 470,00			V 42						570165	10 410,00		V 54					570175	10 710,00	V 12 S (PR-2B)	Z8	574748 R	3 600,00	V 14 S (PR-2B)	Z8	574800 R	3 600,00	V 15 S (PR-2B)	Z8	574752 R	3 600,00	V 16 S (PR-2B)	Z8	574802 R	3 600,00	V 18 S (PR-2B)	Z8	574756 R	3 600,00	V 22 S (PR-2B)	Z8	574758 R	3 600,00	V 28 S (PR-2B)	Z8	574760 R	3 600,00	V 35 S (PR-2B)	Z8	574762 R	3 960,00	Conex Bänninger >B< Press Inox	V 15		570115	4 470,00	DUOFIL MKSYSTEM		U 18*		570770	5 040,00		V 18		570125	4 470,00	V 22		570135	4 470,00	V 28		570145		4 470,00	V 35			570155			4 470,00			V 42											570165		10 410,00			V 42 (PR-2B)			Z2			572850 R		9 330,00	V 54		570175	10 710,00	V 54 (PR-2B)	Z2								572851 R	10 080,00	V 15 S (PR-2B)	Z8	574752 R	3 600,00	V 18 S (PR-2B)	Z8	574756 R	3 600,00	V 22 S (PR-2B)	Z8	574758 R	3 600,00	V 28 S (PR-2B)	Z8	574760 R	3 600,00	V 35 S (PR-2B)	Z8	574762 R	3 960,00	EBRILLE Isomoniflex	U 16*		570765	5 040,00	U 20*			570775	5 040,00	U 25*		570780	5 040,00	H 26*		570370	4 860,00	TH 26*		570475	5 390,00	TH 26 S (PR-2B)**	Z8		574794 R		3 600,00	U 32			570785	5 910,00	EBRILLE Moniflex	U 16*					570765		5 040,00				U 20*					570775	5 040,00	U 25*		570780	5 040,00	H 26*		570370	4 860,00	TH 26*		570475	5 390,00	TH 26 S (PR-2B)**	Z8	574794 R		3 600,00		U 32			570785	5 910,00																															
	VFz 88,9 (PR-3B) ⁶⁾	Z5	572817 R	18 660,00			VFz 108,0 (PR-3B) ⁶⁾	Z5	572818 R	18 660,00		V 15		570115		4 470,00	V 18			570125	4 470,00	V 22			570135	4 470,00		V 28		570145		4 470,00	V 35			570155	4 470,00	V 42			570165	10 410,00		V 42 (PR-2B)	Z2	572850 R		9 330,00	V 54			570175	10 710,00	V 54 (PR-2B)	Z2	572851 R	10 080,00	V 15 S (PR-2B)	Z8	574752 R	3 600,00	V 18 S (PR-2B)	Z8	574756 R	3 600,00	V 22 S (PR-2B)	Z8	574758 R	3 600,00	V 28 S (PR-2B)	Z8	574760 R	3 600,00	V 35 S (PR-2B)	Z8	574762 R	3 960,00	Conex Bänninger >B< Press XL carbon	XP 64,0 XL (PR-3S)	Z6 XL ³⁾ / Z7 XL 45 kN ⁶⁾	579100 R	30 540,00	XP 66,7 XL (PR-3S)		Z6 XL ³⁾ / Z7 XL 45 kN ⁶⁾	579108 R	33 570,00	M 76,1 XL (PR-3S)	Z6 XL ³⁾ / Z7 XL 45 kN ⁶⁾		579101 R	33 570,00	CBM 88,9 XL (PR-3S)	Z6 XL ³⁾ / Z7 XL 45 kN ⁶⁾	579144 R	39 180,00	CBM 108,0 XL (PR-3S)	Z6 XL ³⁾ / Z7 XL 45 kN ⁶⁾	579146 R	39 180,00	Conex Bänninger >B< Press Gas	V 12		570107		4 470,00		DUOPIPE SYSTEMS	U 16*		570765	5 040,00			V 14		570112	4 470,00		V 15		570115	4 470,00	V 16		570117	4 470,00	V 18			570125	4 470,00	V 22				570135		4 470,00		V 28				570145		4 470,00		V 35					570155	4 470,00			V 42						570165			10 410,00			V 54				570175		10 710,00	V 12 S (PR-2B)		Z8	574748 R			3 600,00	V 14 S (PR-2B)	Z8	574800 R	3 600,00	V 15 S (PR-2B)	Z8	574752 R	3 600,00	V 16 S (PR-2B)	Z8	574802 R	3 600,00	V 18 S (PR-2B)	Z8	574756 R	3 600,00	V 22 S (PR-2B)	Z8	574758 R	3 600,00	V 28 S (PR-2B)	Z8	574760 R	3 600,00	V 35 S (PR-2B)	Z8	574762 R	3 960,00	Conex Bänninger >B< Press Inox	V 15		570115	4 470,00	DUOFIL MKSYSTEM		U 18*		570770	5 040,00			V 18		570125	4 470,00		V 22		570135	4 470,00	V 28		570145	4 470,00	V 35		570155		4 470,00	V 42			570165			10 410,00			V 42 (PR-2B)			Z2								572850 R		9 330,00		V 54				570175			10 710,00		V 54 (PR-2B)	Z2	572851 R	10 080,00	V 15 S (PR-2B)	Z8	574752 R	3 600,00							V 18 S (PR-2B)	Z8	574756 R	3 600,00	V 22 S (PR-2B)	Z8	574758 R	3 600,00	V 28 S (PR-2B)	Z8	574760 R	3 600,00	V 35 S (PR-2B)	Z8	574762 R	3 960,00	EBRILLE Isomoniflex	U 16*		570765	5 040,00	U 20*			570775	5 040,00	U 25*			570780	5 040,00	H 26*		570370	4 860,00	TH 26*		570475	5 390,00	TH 26 S (PR-2B)**	Z8	574794 R	3 600,00	U 32		570785		5 910,00		EBRILLE Moniflex	U 16*			570765	5 040,00		U 20*		570775			5 040,00		U 25*								570780	5 040,00	H 26*		570370	4 860,00	TH 26*		570475	5 390,00	TH 26 S (PR-2B)**	Z8	574794 R	3 600,00	U 32		570785	5 910,00																																							
	VFz 108,0 (PR-3B) ⁶⁾	Z5	572818 R	18 660,00	V 15			570115	4 470,00	V 18			570125	4 470,00		V 22		570135		4 470,00	V 28			570145	4 470,00	V 35			570155	4 470,00		V 42		570165		10 410,00	V 42 (PR-2B)	Z2		572850 R	9 330,00	V 54			570175	10 710,00		V 54 (PR-2B)	Z2	572851 R	10 080,00	V 15 S (PR-2B)	Z8	574752 R	3 600,00	V 18 S (PR-2B)	Z8	574756 R	3 600,00	V 22 S (PR-2B)	Z8	574758 R	3 600,00	V 28 S (PR-2B)	Z8	574760 R	3 600,00	V 35 S (PR-2B)	Z8	574762 R	3 960,00	Conex Bänninger >B< Press XL carbon	XP 64,0 XL (PR-3S)	Z6 XL ³⁾ / Z7 XL 45 kN ⁶⁾	579100 R	30 540,00	XP 66,7 XL (PR-3S)		Z6 XL ³⁾ / Z7 XL 45 kN ⁶⁾	579108 R	33 570,00	M 76,1 XL (PR-3S)	Z6 XL ³⁾ / Z7 XL 45 kN ⁶⁾		579101 R	33 570,00	CBM 88,9 XL (PR-3S)	Z6 XL ³⁾ / Z7 XL 45 kN ⁶⁾	579144 R		39 180,00	CBM 108,0 XL (PR-3S)	Z6 XL ³⁾ / Z7 XL 45 kN ⁶⁾	579146 R	39 180,00	Conex Bänninger >B< Press Gas	V 12		570107	4 470,00		DUOPIPE SYSTEMS	U 16*		570765	5 040,00			V 14		570112	4 470,00			V 15		570115	4 470,00		V 16		570117	4 470,00	V 18		570125	4 470,00	V 22			570135	4 470,00	V 28				570145		4 470,00		V 35				570155		4 470,00		V 42					570165	10 410,00			V 54						570175			10 710,00			V 12 S (PR-2B)		Z8	574748 R	3 600,00		V 14 S (PR-2B)	Z8		574800 R	3 600,00		V 15 S (PR-2B)	Z8	574752 R	3 600,00	V 16 S (PR-2B)	Z8	574802 R	3 600,00	V 18 S (PR-2B)	Z8	574756 R	3 600,00	V 22 S (PR-2B)	Z8	574758 R	3 600,00	V 28 S (PR-2B)	Z8	574760 R	3 600,00	V 35 S (PR-2B)	Z8	574762 R	3 960,00	Conex Bänninger >B< Press Inox	V 15		570115	4 470,00	DUOFIL MKSYSTEM		U 18*		570770	5 040,00			V 18		570125	4 470,00			V 22		570135	4 470,00		V 28		570145	4 470,00	V 35		570155	4 470,00	V 42		570165		10 410,00	V 42 (PR-2B)		Z2	572850 R			9 330,00			V 54											570175		10 710,00		V 54 (PR-2B)	Z2		572851 R	10 080,00			V 15 S (PR-2B)		Z8	574752 R	3 600,00	V 18 S (PR-2B)	Z8	574756 R	3 600,00	V 22 S (PR-2B)	Z8						574758 R	3 600,00	V 28 S (PR-2B)	Z8	574760 R	3 600,00	V 35 S (PR-2B)	Z8	574762 R	3 960,00	EBRILLE Isomoniflex	U 16*		570765	5 040,00	U 20*			570775	5 040,00	U 25*			570780	5 040,00	H 26*		570370		4 860,00	TH 26*		570475	5 390,00	TH 26 S (PR-2B)**	Z8	574794 R	3 600,00	U 32		570785	5 910,00	EBRILLE Moniflex	U 16*		570765		5 040,00			U 20*			570775	5 040,00		U 25*		570780		5 040,00	H 26*						570370				4 860,00	TH 26*		570475	5 390,00	TH 26 S (PR-2B)**	Z8	574794 R	3 600,00	U 32		570785	5 910,00																																												
V 15		570115	4 470,00	V 18			570125	4 470,00	V 22			570135	4 470,00	V 28			570145	4 470,00		V 35		570155		4 470,00	V 42			570165	10 410,00	V 42 (PR-2B)		Z2	572850 R	9 330,00		V 54		570175		10 710,00	V 54 (PR-2B)	Z2		572851 R	10 080,00	V 15 S (PR-2B)	Z8	574752 R	3 600,00	V 18 S (PR-2B)	Z8	574756 R	3 600,00	V 22 S (PR-2B)	Z8	574758 R	3 600,00	V 28 S (PR-2B)	Z8	574760 R	3 600,00	V 35 S (PR-2B)	Z8	574762 R	3 960,00	Conex Bänninger >B< Press XL carbon	XP 64,0 XL (PR-3S)	Z6 XL ³⁾ / Z7 XL 45 kN ⁶⁾	579100 R	30 540,00	XP 66,7 XL (PR-3S)		Z6 XL ³⁾ / Z7 XL 45 kN ⁶⁾	579108 R	33 570,00	M 76,1 XL (PR-3S)	Z6 XL ³⁾ / Z7 XL 45 kN ⁶⁾		579101 R	33 570,00	CBM 88,9 XL (PR-3S)	Z6 XL ³⁾ / Z7 XL 45 kN ⁶⁾	579144 R		39 180,00	CBM 108,0 XL (PR-3S)	Z6 XL ³⁾ / Z7 XL 45 kN ⁶⁾	579146 R	39 180,00		Conex Bänninger >B< Press Gas	V 12		570107	4 470,00		DUOPIPE SYSTEMS	U 16*		570765			5 040,00	V 14		570112			4 470,00	V 15		570115			4 470,00	V 16		570117		4 470,00	V 18		570125	4 470,00	V 22		570135	4 470,00	V 28			570145	4 470,00		V 35				570155		4 470,00		V 42				570165		10 410,00		V 54				570175			10 710,00			V 12 S (PR-2B)			Z8			574748 R		3 600,00	V 14 S (PR-2B)		Z8	574800 R	3 600,00		V 15 S (PR-2B)	Z8		574752 R	3 600,00	V 16 S (PR-2B)	Z8	574802 R	3 600,00	V 18 S (PR-2B)	Z8	574756 R	3 600,00	V 22 S (PR-2B)	Z8	574758 R	3 600,00	V 28 S (PR-2B)	Z8	574760 R	3 600,00	V 35 S (PR-2B)	Z8	574762 R	3 960,00	Conex Bänninger >B< Press Inox	V 15		570115	4 470,00		DUOFIL MKSYSTEM	U 18*		570770			5 040,00	V 18		570125			4 470,00	V 22		570135			4 470,00	V 28		570145		4 470,00	V 35		570155	4 470,00	V 42		570165	10 410,00	V 42 (PR-2B)	Z2		572850 R	9 330,00		V 54				570175			10 710,00			V 54 (PR-2B)								Z2		572851 R		10 080,00	V 15 S (PR-2B)		Z8	574752 R		3 600,00	V 18 S (PR-2B)		Z8	574756 R	3 600,00	V 22 S (PR-2B)	Z8	574758 R	3 600,00	V 28 S (PR-2B)	Z8	574760 R					3 600,00	V 35 S (PR-2B)	Z8	574762 R	3 960,00	EBRILLE Isomoniflex	U 16*		570765	5 040,00		U 20*		570775	5 040,00	U 25*			570780	5 040,00	H 26*			570370	4 860,00	TH 26*		570475		5 390,00	TH 26 S (PR-2B)**	Z8	574794 R	3 600,00	U 32		570785	5 910,00	EBRILLE Moniflex	U 16*		570765		5 040,00	U 20*			570775			5 040,00	U 25*			570780		5 040,00	H 26*			570370	4 860,00	TH 26*					570475				5 390,00	TH 26 S (PR-2B)**	Z8	574794 R	3 600,00	U 32		570785	5 910,00																																																
V 18		570125	4 470,00	V 22			570135	4 470,00	V 28			570145	4 470,00	V 35			570155	4 470,00		V 42		570165		10 410,00	V 42 (PR-2B)	Z2		572850 R	9 330,00	V 54			570175	10 710,00		V 54 (PR-2B)	Z2	572851 R		10 080,00	V 15 S (PR-2B)	Z8	574752 R	3 600,00	V 18 S (PR-2B)	Z8	574756 R	3 600,00	V 22 S (PR-2B)	Z8	574758 R	3 600,00	V 28 S (PR-2B)	Z8	574760 R	3 600,00	V 35 S (PR-2B)	Z8	574762 R	3 960,00	Conex Bänninger >B< Press XL carbon	XP 64,0 XL (PR-3S)	Z6 XL ³⁾ / Z7 XL 45 kN ⁶⁾	579100 R	30 540,00		XP 66,7 XL (PR-3S)	Z6 XL ³⁾ / Z7 XL 45 kN ⁶⁾	579108 R	33 570,00	M 76,1 XL (PR-3S)		Z6 XL ³⁾ / Z7 XL 45 kN ⁶⁾	579101 R	33 570,00	CBM 88,9 XL (PR-3S)	Z6 XL ³⁾ / Z7 XL 45 kN ⁶⁾		579144 R	39 180,00	CBM 108,0 XL (PR-3S)	Z6 XL ³⁾ / Z7 XL 45 kN ⁶⁾	579146 R		39 180,00	Conex Bänninger >B< Press Gas	V 12		570107	4 470,00		DUOPIPE SYSTEMS	U 16*		570765			5 040,00	V 14				570112	4 470,00	V 15				570115	4 470,00	V 16				570117	4 470,00	V 18			570125	4 470,00	V 22		570135	4 470,00	V 28		570145	4 470,00		V 35		570155		4 470,00		V 42				570165		10 410,00		V 54				570175		10 710,00			V 12 S (PR-2B)	Z8			574748 R			3 600,00			V 14 S (PR-2B)		Z8	574800 R		3 600,00	V 15 S (PR-2B)		Z8	574752 R	3 600,00		V 16 S (PR-2B)	Z8	574802 R	3 600,00	V 18 S (PR-2B)	Z8	574756 R	3 600,00	V 22 S (PR-2B)	Z8	574758 R	3 600,00	V 28 S (PR-2B)	Z8	574760 R	3 600,00	V 35 S (PR-2B)	Z8	574762 R	3 960,00	Conex Bänninger >B< Press Inox	V 15		570115	4 470,00		DUOFIL MKSYSTEM	U 18*		570770			5 040,00	V 18				570125	4 470,00	V 22				570135	4 470,00	V 28				570145	4 470,00	V 35			570155	4 470,00	V 42		570165	10 410,00	V 42 (PR-2B)	Z2	572850 R	9 330,00	V 54			570175		10 710,00	V 54 (PR-2B)			Z2			572851 R			10 080,00								V 15 S (PR-2B)		Z8		574752 R	3 600,00		V 18 S (PR-2B)	Z8	574756 R	3 600,00	V 22 S (PR-2B)		Z8	574758 R	3 600,00	V 28 S (PR-2B)	Z8	574760 R	3 600,00	V 35 S (PR-2B)	Z8	574762 R	3 960,00				EBRILLE Isomoniflex	U 16*		570765	5 040,00		U 20*		570775	5 040,00		U 25*		570780	5 040,00	H 26*			570370	4 860,00	TH 26*			570475	5 390,00	TH 26 S (PR-2B)**	Z8	574794 R		3 600,00	U 32		570785	5 910,00	EBRILLE Moniflex	U 16*		570765		5 040,00	U 20*			570775	5 040,00	U 25*					570780	5 040,00		H 26*			570370	4 860,00	TH 26*			570475	5 390,00	TH 26 S (PR-2B)**	Z8			574794 R				3 600,00	U 32		570785	5 910,00																																																				
V 22		570135	4 470,00	V 28			570145	4 470,00	V 35			570155	4 470,00	V 42			570165	10 410,00		V 42 (PR-2B)	Z2	572850 R		9 330,00	V 54			570175	10 710,00	V 54 (PR-2B)		Z2	572851 R	10 080,00		V 15 S (PR-2B)	Z8	574752 R	3 600,00	V 18 S (PR-2B)	Z8	574756 R	3 600,00	V 22 S (PR-2B)	Z8	574758 R	3 600,00	V 28 S (PR-2B)	Z8	574760 R	3 600,00	V 35 S (PR-2B)	Z8	574762 R	3 960,00	Conex Bänninger >B< Press XL carbon	XP 64,0 XL (PR-3S)	Z6 XL ³⁾ / Z7 XL 45 kN ⁶⁾	579100 R	30 540,00		XP 66,7 XL (PR-3S)	Z6 XL ³⁾ / Z7 XL 45 kN ⁶⁾	579108 R	33 570,00		M 76,1 XL (PR-3S)	Z6 XL ³⁾ / Z7 XL 45 kN ⁶⁾	579101 R	33 570,00	CBM 88,9 XL (PR-3S)		Z6 XL ³⁾ / Z7 XL 45 kN ⁶⁾	579144 R	39 180,00	CBM 108,0 XL (PR-3S)	Z6 XL ³⁾ / Z7 XL 45 kN ⁶⁾		579146 R	39 180,00	Conex Bänninger >B< Press Gas	V 12		570107	4 470,00		DUOPIPE SYSTEMS	U 16*		570765			5 040,00	V 14				570112	4 470,00	V 15				570115	4 470,00	V 16				570117	4 470,00	V 18				570125	4 470,00	V 22			570135	4 470,00	V 28		570145	4 470,00	V 35		570155		4 470,00	V 42			570165		10 410,00		V 54				570175		10 710,00		V 12 S (PR-2B)		Z8		574748 R			3 600,00	V 14 S (PR-2B)			Z8			574800 R		3 600,00	V 15 S (PR-2B)		Z8	574752 R		3 600,00	V 16 S (PR-2B)		Z8	574802 R	3 600,00	V 18 S (PR-2B)	Z8	574756 R	3 600,00	V 22 S (PR-2B)	Z8	574758 R	3 600,00	V 28 S (PR-2B)	Z8	574760 R	3 600,00	V 35 S (PR-2B)	Z8	574762 R	3 960,00	Conex Bänninger >B< Press Inox	V 15		570115	4 470,00		DUOFIL MKSYSTEM	U 18*		570770			5 040,00	V 18				570125	4 470,00	V 22				570135	4 470,00	V 28				570145	4 470,00	V 35				570155	4 470,00	V 42			570165	10 410,00	V 42 (PR-2B)	Z2	572850 R	9 330,00	V 54		570175	10 710,00		V 54 (PR-2B)	Z2		572851 R	10 080,00			V 15 S (PR-2B)			Z8			574752 R								3 600,00		V 18 S (PR-2B)		Z8	574756 R	3 600,00	V 22 S (PR-2B)	Z8	574758 R	3 600,00	V 28 S (PR-2B)		Z8	574760 R	3 600,00	V 35 S (PR-2B)	Z8	574762 R	3 960,00	EBRILLE Isomoniflex	U 16*		570765	5 040,00				U 20*		570775	5 040,00		U 25*		570780	5 040,00		H 26*		570370	4 860,00	TH 26*			570475	5 390,00	TH 26 S (PR-2B)**	Z8		574794 R	3 600,00	U 32		570785		5 910,00	EBRILLE Moniflex	U 16*		570765		5 040,00	U 20*			570775	5 040,00	U 25*			570780	5 040,00		H 26*				570370		4 860,00	TH 26*			570475	5 390,00		TH 26 S (PR-2B)**	Z8	574794 R	3 600,00	U 32			570785		5 910,00																																																										
V 28		570145	4 470,00	V 35			570155	4 470,00	V 42			570165	10 410,00	V 42 (PR-2B)		Z2	572850 R	9 330,00		V 54		570175		10 710,00	V 54 (PR-2B)	Z2		572851 R	10 080,00	V 15 S (PR-2B)		Z8	574752 R	3 600,00	V 18 S (PR-2B)	Z8	574756 R	3 600,00	V 22 S (PR-2B)	Z8	574758 R	3 600,00	V 28 S (PR-2B)	Z8	574760 R	3 600,00	V 35 S (PR-2B)	Z8	574762 R	3 960,00	Conex Bänninger >B< Press XL carbon	XP 64,0 XL (PR-3S)	Z6 XL ³⁾ / Z7 XL 45 kN ⁶⁾	579100 R	30 540,00		XP 66,7 XL (PR-3S)	Z6 XL ³⁾ / Z7 XL 45 kN ⁶⁾	579108 R	33 570,00		M 76,1 XL (PR-3S)	Z6 XL ³⁾ / Z7 XL 45 kN ⁶⁾	579101 R	33 570,00		CBM 88,9 XL (PR-3S)	Z6 XL ³⁾ / Z7 XL 45 kN ⁶⁾	579144 R	39 180,00	CBM 108,0 XL (PR-3S)		Z6 XL ³⁾ / Z7 XL 45 kN ⁶⁾	579146 R	39 180,00	Conex Bänninger >B< Press Gas	V 12		570107	4 470,00		DUOPIPE SYSTEMS	U 16*		570765			5 040,00	V 14				570112	4 470,00	V 15				570115	4 470,00			V 16		570117	4 470,00			V 18		570125	4 470,00			V 22		570135	4 470,00		V 28		570145	4 470,00	V 35		570155	4 470,00	V 42			570165	10 410,00	V 54				570175		10 710,00		V 12 S (PR-2B)		Z8		574748 R		3 600,00		V 14 S (PR-2B)		Z8			574800 R	3 600,00			V 15 S (PR-2B)		Z8	574752 R		3 600,00	V 16 S (PR-2B)		Z8	574802 R		3 600,00	V 18 S (PR-2B)	Z8	574756 R	3 600,00	V 22 S (PR-2B)	Z8	574758 R	3 600,00	V 28 S (PR-2B)	Z8	574760 R	3 600,00	V 35 S (PR-2B)	Z8	574762 R	3 960,00	Conex Bänninger >B< Press Inox	V 15		570115	4 470,00		DUOFIL MKSYSTEM	U 18*		570770			5 040,00	V 18				570125	4 470,00	V 22				570135	4 470,00			V 28		570145	4 470,00			V 35		570155	4 470,00			V 42		570165	10 410,00		V 42 (PR-2B)	Z2	572850 R	9 330,00	V 54		570175	10 710,00	V 54 (PR-2B)	Z2	572851 R		10 080,00	V 15 S (PR-2B)		Z8	574752 R			3 600,00			V 18 S (PR-2B)			Z8								574756 R	3 600,00	V 22 S (PR-2B)		Z8	574758 R	3 600,00	V 28 S (PR-2B)	Z8	574760 R	3 600,00	V 35 S (PR-2B)		Z8	574762 R	3 960,00	EBRILLE Isomoniflex	U 16*		570765		5 040,00	U 20*		570775	5 040,00			U 25*		570780	5 040,00		H 26*		570370	4 860,00		TH 26*		570475	5 390,00	TH 26 S (PR-2B)**		Z8	574794 R	3 600,00	U 32			570785	5 910,00	EBRILLE Moniflex	U 16*			570765		5 040,00	U 20*			570775	5 040,00	U 25*			570780	5 040,00		H 26*		570370		4 860,00			TH 26*			570475	5 390,00	TH 26 S (PR-2B)**	Z8	574794 R	3 600,00		U 32		570785	5 910,00																																																																
V 35		570155	4 470,00	V 42			570165	10 410,00	V 42 (PR-2B)	Z2		572850 R	9 330,00	V 54			570175	10 710,00		V 54 (PR-2B)	Z2	572851 R		10 080,00	V 15 S (PR-2B)	Z8		574752 R	3 600,00	V 18 S (PR-2B)	Z8	574756 R	3 600,00	V 22 S (PR-2B)	Z8	574758 R	3 600,00	V 28 S (PR-2B)	Z8	574760 R	3 600,00	V 35 S (PR-2B)	Z8	574762 R	3 960,00	Conex Bänninger >B< Press XL carbon	XP 64,0 XL (PR-3S)	Z6 XL ³⁾ / Z7 XL 45 kN ⁶⁾	579100 R	30 540,00		XP 66,7 XL (PR-3S)	Z6 XL ³⁾ / Z7 XL 45 kN ⁶⁾	579108 R	33 570,00		M 76,1 XL (PR-3S)	Z6 XL ³⁾ / Z7 XL 45 kN ⁶⁾	579101 R	33 570,00		CBM 88,9 XL (PR-3S)	Z6 XL ³⁾ / Z7 XL 45 kN ⁶⁾	579144 R	39 180,00		CBM 108,0 XL (PR-3S)	Z6 XL ³⁾ / Z7 XL 45 kN ⁶⁾	579146 R	39 180,00	Conex Bänninger >B< Press Gas	V 12		570107	4 470,00		DUOPIPE SYSTEMS	U 16*		570765			5 040,00	V 14				570112	4 470,00	V 15				570115	4 470,00			V 16		570117			4 470,00	V 18		570125			4 470,00	V 22		570135			4 470,00	V 28		570145		4 470,00	V 35		570155	4 470,00	V 42		570165	10 410,00	V 54			570175	10 710,00		V 12 S (PR-2B)		Z8		574748 R		3 600,00		V 14 S (PR-2B)		Z8		574800 R		3 600,00		V 15 S (PR-2B)			Z8	574752 R		3 600,00	V 16 S (PR-2B)		Z8	574802 R		3 600,00	V 18 S (PR-2B)		Z8	574756 R	3 600,00	V 22 S (PR-2B)	Z8	574758 R	3 600,00	V 28 S (PR-2B)	Z8	574760 R	3 600,00	V 35 S (PR-2B)	Z8	574762 R	3 960,00	Conex Bänninger >B< Press Inox	V 15		570115	4 470,00		DUOFIL MKSYSTEM	U 18*		570770			5 040,00	V 18				570125	4 470,00	V 22				570135	4 470,00			V 28		570145			4 470,00	V 35		570155			4 470,00	V 42		570165			10 410,00	V 42 (PR-2B)	Z2	572850 R		9 330,00	V 54		570175	10 710,00	V 54 (PR-2B)	Z2	572851 R	10 080,00	V 15 S (PR-2B)	Z8		574752 R	3 600,00		V 18 S (PR-2B)	Z8			574756 R			3 600,00			V 22 S (PR-2B)							Z8	574758 R	3 600,00	V 28 S (PR-2B)		Z8	574760 R	3 600,00	V 35 S (PR-2B)	Z8	574762 R	3 960,00	EBRILLE Isomoniflex		U 16*		570765		5 040,00	U 20*			570775	5 040,00	U 25*		570780	5 040,00		H 26*		570370	4 860,00		TH 26*		570475	5 390,00		TH 26 S (PR-2B)**	Z8	574794 R	3 600,00	U 32			570785	5 910,00	EBRILLE Moniflex	U 16*			570765		5 040,00	U 20*				570775	5 040,00	U 25*			570780	5 040,00		H 26*		570370		4 860,00	TH 26*			570475		5 390,00	TH 26 S (PR-2B)**	Z8		574794 R	3 600,00	U 32		570785	5 910,00																																																																					
V 42		570165	10 410,00	V 42 (PR-2B)	Z2		572850 R	9 330,00	V 54			570175	10 710,00	V 54 (PR-2B)		Z2	572851 R	10 080,00		V 15 S (PR-2B)	Z8	574752 R		3 600,00	V 18 S (PR-2B)	Z8	574756 R	3 600,00	V 22 S (PR-2B)	Z8	574758 R	3 600,00	V 28 S (PR-2B)	Z8	574760 R	3 600,00	V 35 S (PR-2B)	Z8	574762 R	3 960,00	Conex Bänninger >B< Press XL carbon	XP 64,0 XL (PR-3S)	Z6 XL ³⁾ / Z7 XL 45 kN ⁶⁾	579100 R	30 540,00		XP 66,7 XL (PR-3S)	Z6 XL ³⁾ / Z7 XL 45 kN ⁶⁾	579108 R	33 570,00		M 76,1 XL (PR-3S)	Z6 XL ³⁾ / Z7 XL 45 kN ⁶⁾	579101 R	33 570,00		CBM 88,9 XL (PR-3S)	Z6 XL ³⁾ / Z7 XL 45 kN ⁶⁾	579144 R	39 180,00		CBM 108,0 XL (PR-3S)	Z6 XL ³⁾ / Z7 XL 45 kN ⁶⁾	579146 R	39 180,00	Conex Bänninger >B< Press Gas	V 12		570107	4 470,00		DUOPIPE SYSTEMS	U 16*		570765			5 040,00	V 14				570112	4 470,00	V 15				570115	4 470,00			V 16		570117			4 470,00	V 18				570125	4 470,00	V 22				570135	4 470,00	V 28				570145	4 470,00	V 35			570155	4 470,00	V 42		570165	10 410,00	V 54		570175	10 710,00		V 12 S (PR-2B)	Z8	574748 R		3 600,00		V 14 S (PR-2B)		Z8		574800 R		3 600,00		V 15 S (PR-2B)		Z8		574752 R		3 600,00	V 16 S (PR-2B)		Z8	574802 R		3 600,00	V 18 S (PR-2B)		Z8	574756 R		3 600,00	V 22 S (PR-2B)	Z8	574758 R	3 600,00	V 28 S (PR-2B)	Z8	574760 R	3 600,00	V 35 S (PR-2B)	Z8	574762 R	3 960,00	Conex Bänninger >B< Press Inox	V 15		570115	4 470,00		DUOFIL MKSYSTEM	U 18*		570770			5 040,00	V 18				570125	4 470,00	V 22				570135	4 470,00			V 28		570145			4 470,00	V 35				570155	4 470,00	V 42				570165	10 410,00	V 42 (PR-2B)	Z2			572850 R	9 330,00	V 54			570175	10 710,00	V 54 (PR-2B)	Z2	572851 R	10 080,00	V 15 S (PR-2B)	Z8	574752 R	3 600,00	V 18 S (PR-2B)		Z8	574756 R		3 600,00	V 22 S (PR-2B)			Z8			574758 R			3 600,00						V 28 S (PR-2B)	Z8	574760 R	3 600,00	V 35 S (PR-2B)		Z8	574762 R	3 960,00	EBRILLE Isomoniflex	U 16*		570765		5 040,00	U 20*		570775		5 040,00	U 25*			570780	5 040,00	H 26*		570370	4 860,00		TH 26*		570475	5 390,00		TH 26 S (PR-2B)**	Z8	574794 R	3 600,00		U 32		570785	5 910,00	EBRILLE Moniflex		U 16*		570765		5 040,00		U 20*			570775	5 040,00		U 25*			570780	5 040,00		H 26*		570370		4 860,00	TH 26*		570475	5 390,00	TH 26 S (PR-2B)**	Z8		574794 R		3 600,00	U 32			570785	5 910,00																																																																									
V 42 (PR-2B)	Z2	572850 R	9 330,00	V 54			570175	10 710,00	V 54 (PR-2B)	Z2		572851 R	10 080,00	V 15 S (PR-2B)		Z8	574752 R	3 600,00		V 18 S (PR-2B)	Z8	574756 R	3 600,00	V 22 S (PR-2B)	Z8	574758 R	3 600,00	V 28 S (PR-2B)	Z8	574760 R	3 600,00	V 35 S (PR-2B)	Z8	574762 R	3 960,00	Conex Bänninger >B< Press XL carbon	XP 64,0 XL (PR-3S)	Z6 XL ³⁾ / Z7 XL 45 kN ⁶⁾	579100 R	30 540,00		XP 66,7 XL (PR-3S)	Z6 XL ³⁾ / Z7 XL 45 kN ⁶⁾	579108 R	33 570,00		M 76,1 XL (PR-3S)	Z6 XL ³⁾ / Z7 XL 45 kN ⁶⁾	579101 R	33 570,00		CBM 88,9 XL (PR-3S)	Z6 XL ³⁾ / Z7 XL 45 kN ⁶⁾	579144 R	39 180,00		CBM 108,0 XL (PR-3S)	Z6 XL ³⁾ / Z7 XL 45 kN ⁶⁾	579146 R	39 180,00	Conex Bänninger >B< Press Gas	V 12		570107	4 470,00		DUOPIPE SYSTEMS	U 16*		570765			5 040,00	V 14				570112	4 470,00	V 15				570115	4 470,00			V 16		570117			4 470,00	V 18				570125	4 470,00	V 22				570135	4 470,00	V 28				570145	4 470,00	V 35				570155	4 470,00	V 42			570165	10 410,00	V 54		570175	10 710,00	V 12 S (PR-2B)	Z8	574748 R		3 600,00	V 14 S (PR-2B)	Z8		574800 R		3 600,00		V 15 S (PR-2B)		Z8		574752 R		3 600,00		V 16 S (PR-2B)	Z8	574802 R		3 600,00	V 18 S (PR-2B)		Z8	574756 R		3 600,00	V 22 S (PR-2B)		Z8	574758 R	3 600,00	V 28 S (PR-2B)	Z8	574760 R	3 600,00	V 35 S (PR-2B)	Z8	574762 R	3 960,00	Conex Bänninger >B< Press Inox	V 15		570115	4 470,00		DUOFIL MKSYSTEM	U 18*		570770			5 040,00	V 18				570125	4 470,00	V 22				570135	4 470,00			V 28		570145			4 470,00	V 35				570155	4 470,00	V 42				570165	10 410,00	V 42 (PR-2B)			Z2	572850 R	9 330,00	V 54				570175	10 710,00	V 54 (PR-2B)		Z2	572851 R	10 080,00	V 15 S (PR-2B)	Z8	574752 R	3 600,00	V 18 S (PR-2B)	Z8	574756 R	3 600,00		V 22 S (PR-2B)	Z8		574758 R	3 600,00			V 28 S (PR-2B)			Z8			574760 R					3 600,00	V 35 S (PR-2B)	Z8	574762 R	3 960,00	EBRILLE Isomoniflex	U 16*		570765	5 040,00		U 20*		570775		5 040,00	U 25*		570780		5 040,00	H 26*			570370	4 860,00	TH 26*		570475	5 390,00		TH 26 S (PR-2B)**	Z8	574794 R	3 600,00		U 32		570785	5 910,00		EBRILLE Moniflex	U 16*		570765			5 040,00	U 20*			570775		5 040,00	U 25*			570780		5 040,00		H 26*		570370		4 860,00	TH 26*		570475	5 390,00	TH 26 S (PR-2B)**	Z8	574794 R	3 600,00	U 32			570785		5 910,00																																																																														
V 54		570175	10 710,00	V 54 (PR-2B)	Z2		572851 R	10 080,00	V 15 S (PR-2B)	Z8		574752 R	3 600,00	V 18 S (PR-2B)		Z8	574756 R	3 600,00	V 22 S (PR-2B)	Z8	574758 R	3 600,00	V 28 S (PR-2B)	Z8	574760 R	3 600,00	V 35 S (PR-2B)	Z8	574762 R	3 960,00	Conex Bänninger >B< Press XL carbon	XP 64,0 XL (PR-3S)	Z6 XL ³⁾ / Z7 XL 45 kN ⁶⁾	579100 R	30 540,00		XP 66,7 XL (PR-3S)	Z6 XL ³⁾ / Z7 XL 45 kN ⁶⁾	579108 R	33 570,00		M 76,1 XL (PR-3S)	Z6 XL ³⁾ / Z7 XL 45 kN ⁶⁾	579101 R	33 570,00		CBM 88,9 XL (PR-3S)	Z6 XL ³⁾ / Z7 XL 45 kN ⁶⁾	579144 R	39 180,00		CBM 108,0 XL (PR-3S)	Z6 XL ³⁾ / Z7 XL 45 kN ⁶⁾	579146 R	39 180,00	Conex Bänninger >B< Press Gas	V 12		570107	4 470,00		DUOPIPE SYSTEMS	U 16*		570765			5 040,00	V 14				570112	4 470,00	V 15				570115	4 470,00			V 16		570117			4 470,00	V 18				570125	4 470,00	V 22				570135	4 470,00			V 28		570145	4 470,00			V 35		570155	4 470,00			V 42		570165	10 410,00		V 54		570175	10 710,00	V 12 S (PR-2B)	Z8	574748 R	3 600,00	V 14 S (PR-2B)	Z8		574800 R	3 600,00	V 15 S (PR-2B)		Z8		574752 R		3 600,00		V 16 S (PR-2B)		Z8	574802 R	3 600,00		V 18 S (PR-2B)	Z8	574756 R		3 600,00	V 22 S (PR-2B)		Z8	574758 R		3 600,00	V 28 S (PR-2B)	Z8	574760 R	3 600,00	V 35 S (PR-2B)	Z8	574762 R	3 960,00	Conex Bänninger >B< Press Inox	V 15		570115	4 470,00		DUOFIL MKSYSTEM	U 18*		570770			5 040,00	V 18				570125	4 470,00	V 22				570135	4 470,00			V 28		570145			4 470,00	V 35				570155	4 470,00	V 42				570165	10 410,00			V 42 (PR-2B)	Z2	572850 R	9 330,00			V 54		570175	10 710,00			V 54 (PR-2B)	Z2	572851 R	10 080,00		V 15 S (PR-2B)	Z8	574752 R	3 600,00	V 18 S (PR-2B)	Z8	574756 R	3 600,00	V 22 S (PR-2B)	Z8	574758 R		3 600,00	V 28 S (PR-2B)		Z8	574760 R			3 600,00			V 35 S (PR-2B)		Z8	574762 R				3 960,00	EBRILLE Isomoniflex	U 16*		570765	5 040,00		U 20*		570775	5 040,00		U 25*		570780		5 040,00	H 26*		570370		4 860,00	TH 26*			570475	5 390,00	TH 26 S (PR-2B)**	Z8	574794 R	3 600,00		U 32		570785	5 910,00		EBRILLE Moniflex	U 16*		570765			5 040,00	U 20*				570775	5 040,00	U 25*				570780	5 040,00		H 26*			570370		4 860,00	TH 26*		570475	5 390,00	TH 26 S (PR-2B)**	Z8	574794 R	3 600,00	U 32		570785	5 910,00																																																																																				
V 54 (PR-2B)	Z2	572851 R	10 080,00	V 15 S (PR-2B)	Z8		574752 R	3 600,00	V 18 S (PR-2B)	Z8		574756 R	3 600,00	V 22 S (PR-2B)	Z8	574758 R	3 600,00	V 28 S (PR-2B)	Z8	574760 R	3 600,00	V 35 S (PR-2B)	Z8	574762 R	3 960,00	Conex Bänninger >B< Press XL carbon	XP 64,0 XL (PR-3S)	Z6 XL ³⁾ / Z7 XL 45 kN ⁶⁾	579100 R	30 540,00		XP 66,7 XL (PR-3S)	Z6 XL ³⁾ / Z7 XL 45 kN ⁶⁾	579108 R	33 570,00		M 76,1 XL (PR-3S)	Z6 XL ³⁾ / Z7 XL 45 kN ⁶⁾	579101 R	33 570,00		CBM 88,9 XL (PR-3S)	Z6 XL ³⁾ / Z7 XL 45 kN ⁶⁾	579144 R	39 180,00		CBM 108,0 XL (PR-3S)	Z6 XL ³⁾ / Z7 XL 45 kN ⁶⁾	579146 R	39 180,00	Conex Bänninger >B< Press Gas	V 12		570107	4 470,00		DUOPIPE SYSTEMS	U 16*		570765			5 040,00	V 14				570112	4 470,00	V 15				570115	4 470,00			V 16		570117			4 470,00	V 18				570125	4 470,00	V 22				570135	4 470,00			V 28		570145			4 470,00	V 35		570155			4 470,00	V 42		570165			10 410,00	V 54		570175		10 710,00	V 12 S (PR-2B)	Z8	574748 R	3 600,00	V 14 S (PR-2B)	Z8	574800 R	3 600,00	V 15 S (PR-2B)		Z8	574752 R	3 600,00		V 16 S (PR-2B)		Z8		574802 R	3 600,00	V 18 S (PR-2B)		Z8	574756 R	3 600,00		V 22 S (PR-2B)	Z8	574758 R		3 600,00	V 28 S (PR-2B)		Z8	574760 R	3 600,00	V 35 S (PR-2B)	Z8	574762 R	3 960,00	Conex Bänninger >B< Press Inox	V 15		570115	4 470,00		DUOFIL MKSYSTEM	U 18*		570770			5 040,00	V 18				570125	4 470,00	V 22				570135	4 470,00			V 28		570145			4 470,00	V 35				570155	4 470,00	V 42				570165	10 410,00			V 42 (PR-2B)	Z2	572850 R			9 330,00	V 54		570175			10 710,00	V 54 (PR-2B)	Z2	572851 R			10 080,00	V 15 S (PR-2B)	Z8	574752 R		3 600,00	V 18 S (PR-2B)	Z8	574756 R	3 600,00	V 22 S (PR-2B)	Z8	574758 R	3 600,00	V 28 S (PR-2B)	Z8		574760 R	3 600,00		V 35 S (PR-2B)	Z8			574762 R		3 960,00	EBRILLE Isomoniflex		U 16*				570765	5 040,00		U 20*		570775	5 040,00		U 25*		570780	5 040,00		H 26*		570370		4 860,00	TH 26*		570475		5 390,00	TH 26 S (PR-2B)**	Z8		574794 R	3 600,00	U 32		570785	5 910,00		EBRILLE Moniflex	U 16*		570765			5 040,00	U 20*				570775	5 040,00	U 25*				570780	5 040,00		H 26*			570370		4 860,00	TH 26*			570475	5 390,00	TH 26 S (PR-2B)**	Z8	574794 R	3 600,00	U 32		570785	5 910,00																																																																																								
V 15 S (PR-2B)	Z8	574752 R	3 600,00	V 18 S (PR-2B)	Z8		574756 R	3 600,00	V 22 S (PR-2B)	Z8	574758 R	3 600,00	V 28 S (PR-2B)	Z8	574760 R	3 600,00	V 35 S (PR-2B)	Z8	574762 R	3 960,00	Conex Bänninger >B< Press XL carbon	XP 64,0 XL (PR-3S)	Z6 XL ³⁾ / Z7 XL 45 kN ⁶⁾	579100 R	30 540,00		XP 66,7 XL (PR-3S)	Z6 XL ³⁾ / Z7 XL 45 kN ⁶⁾	579108 R	33 570,00		M 76,1 XL (PR-3S)	Z6 XL ³⁾ / Z7 XL 45 kN ⁶⁾	579101 R	33 570,00		CBM 88,9 XL (PR-3S)	Z6 XL ³⁾ / Z7 XL 45 kN ⁶⁾	579144 R	39 180,00		CBM 108,0 XL (PR-3S)	Z6 XL ³⁾ / Z7 XL 45 kN ⁶⁾	579146 R	39 180,00	Conex Bänninger >B< Press Gas	V 12		570107	4 470,00		DUOPIPE SYSTEMS	U 16*		570765			5 040,00	V 14				570112	4 470,00	V 15				570115	4 470,00			V 16		570117			4 470,00	V 18				570125	4 470,00	V 22				570135	4 470,00			V 28		570145			4 470,00	V 35				570155	4 470,00	V 42				570165	10 410,00	V 54				570175	10 710,00	V 12 S (PR-2B)	Z8		574748 R	3 600,00	V 14 S (PR-2B)	Z8	574800 R	3 600,00	V 15 S (PR-2B)	Z8	574752 R	3 600,00		V 16 S (PR-2B)	Z8	574802 R		3 600,00	V 18 S (PR-2B)	Z8		574756 R	3 600,00	V 22 S (PR-2B)		Z8	574758 R	3 600,00		V 28 S (PR-2B)	Z8	574760 R		3 600,00	V 35 S (PR-2B)	Z8	574762 R	3 960,00	Conex Bänninger >B< Press Inox	V 15		570115	4 470,00		DUOFIL MKSYSTEM	U 18*		570770			5 040,00	V 18				570125	4 470,00	V 22				570135	4 470,00			V 28		570145			4 470,00	V 35				570155	4 470,00	V 42				570165	10 410,00			V 42 (PR-2B)	Z2	572850 R			9 330,00	V 54				570175	10 710,00	V 54 (PR-2B)	Z2			572851 R	10 080,00	V 15 S (PR-2B)	Z8			574752 R	3 600,00	V 18 S (PR-2B)	Z8		574756 R	3 600,00	V 22 S (PR-2B)	Z8	574758 R	3 600,00	V 28 S (PR-2B)	Z8	574760 R	3 600,00	V 35 S (PR-2B)		Z8	574762 R		3 960,00	EBRILLE Isomoniflex		U 16*			570765			5 040,00	U 20*			570775	5 040,00		U 25*		570780	5 040,00		H 26*		570370	4 860,00		TH 26*		570475		5 390,00	TH 26 S (PR-2B)**	Z8	574794 R		3 600,00	U 32			570785	5 910,00	EBRILLE Moniflex	U 16*		570765			5 040,00	U 20*				570775	5 040,00	U 25*				570780	5 040,00			H 26*		570370		4 860,00		TH 26*		570475	5 390,00	TH 26 S (PR-2B)**		Z8	574794 R	3 600,00	U 32		570785	5 910,00																																																																																												
V 18 S (PR-2B)	Z8	574756 R	3 600,00	V 22 S (PR-2B)	Z8	574758 R	3 600,00	V 28 S (PR-2B)	Z8	574760 R	3 600,00	V 35 S (PR-2B)	Z8	574762 R	3 960,00	Conex Bänninger >B< Press XL carbon	XP 64,0 XL (PR-3S)	Z6 XL ³⁾ / Z7 XL 45 kN ⁶⁾	579100 R	30 540,00		XP 66,7 XL (PR-3S)	Z6 XL ³⁾ / Z7 XL 45 kN ⁶⁾	579108 R	33 570,00		M 76,1 XL (PR-3S)	Z6 XL ³⁾ / Z7 XL 45 kN ⁶⁾	579101 R	33 570,00		CBM 88,9 XL (PR-3S)	Z6 XL ³⁾ / Z7 XL 45 kN ⁶⁾	579144 R	39 180,00		CBM 108,0 XL (PR-3S)	Z6 XL ³⁾ / Z7 XL 45 kN ⁶⁾	579146 R	39 180,00	Conex Bänninger >B< Press Gas	V 12		570107	4 470,00		DUOPIPE SYSTEMS	U 16*		570765			5 040,00	V 14				570112	4 470,00	V 15				570115	4 470,00			V 16		570117			4 470,00	V 18				570125	4 470,00	V 22				570135	4 470,00			V 28		570145			4 470,00	V 35				570155	4 470,00	V 42				570165	10 410,00	V 54				570175	10 710,00	V 12 S (PR-2B)			Z8	574748 R	3 600,00	V 14 S (PR-2B)		Z8	574800 R	3 600,00	V 15 S (PR-2B)	Z8	574752 R	3 600,00	V 16 S (PR-2B)	Z8	574802 R		3 600,00	V 18 S (PR-2B)	Z8		574756 R	3 600,00	V 22 S (PR-2B)		Z8	574758 R	3 600,00		V 28 S (PR-2B)	Z8	574760 R		3 600,00	V 35 S (PR-2B)	Z8	574762 R	3 960,00	Conex Bänninger >B< Press Inox	V 15		570115		4 470,00	DUOFIL MKSYSTEM	U 18*				570770	5 040,00	V 18				570125	4 470,00			V 22		570135			4 470,00	V 28				570145	4 470,00	V 35				570155	4 470,00			V 42		570165			10 410,00	V 42 (PR-2B)	Z2			572850 R	9 330,00	V 54				570175	10 710,00			V 54 (PR-2B)	Z2	572851 R	10 080,00			V 15 S (PR-2B)	Z8	574752 R	3 600,00			V 18 S (PR-2B)	Z8	574756 R	3 600,00		V 22 S (PR-2B)	Z8	574758 R	3 600,00	V 28 S (PR-2B)	Z8	574760 R	3 600,00	V 35 S (PR-2B)	Z8	574762 R		3 960,00	EBRILLE Isomoniflex		U 16*				570765		5 040,00			U 20*		570775	5 040,00	U 25*			570780	5 040,00	H 26*			570370	4 860,00	TH 26*			570475	5 390,00	TH 26 S (PR-2B)**		Z8	574794 R	3 600,00	U 32			570785	5 910,00		EBRILLE Moniflex	U 16*			570765	5 040,00			U 20*		570775			5 040,00	U 25*				570780	5 040,00	H 26*				570370	4 860,00	TH 26*			570475	5 390,00	TH 26 S (PR-2B)**	Z8	574794 R		3 600,00	U 32		570785	5 910,00																																																																																														
V 22 S (PR-2B)	Z8	574758 R	3 600,00	V 28 S (PR-2B)	Z8	574760 R	3 600,00	V 35 S (PR-2B)	Z8	574762 R	3 960,00	Conex Bänninger >B< Press XL carbon	XP 64,0 XL (PR-3S)	Z6 XL ³⁾ / Z7 XL 45 kN ⁶⁾	579100 R		30 540,00	XP 66,7 XL (PR-3S)	Z6 XL ³⁾ / Z7 XL 45 kN ⁶⁾	579108 R		33 570,00	M 76,1 XL (PR-3S)	Z6 XL ³⁾ / Z7 XL 45 kN ⁶⁾	579101 R		33 570,00	CBM 88,9 XL (PR-3S)	Z6 XL ³⁾ / Z7 XL 45 kN ⁶⁾	579144 R		39 180,00	CBM 108,0 XL (PR-3S)	Z6 XL ³⁾ / Z7 XL 45 kN ⁶⁾	579146 R	39 180,00	Conex Bänninger >B< Press Gas	V 12		570107		4 470,00	DUOPIPE SYSTEMS	U 16*				570765	5 040,00	V 14				570112	4 470,00			V 15		570115			4 470,00	V 16				570117	4 470,00	V 18				570125	4 470,00			V 22		570135			4 470,00	V 28				570145	4 470,00	V 35				570155	4 470,00			V 42		570165			10 410,00	V 54		570175			10 710,00	V 12 S (PR-2B)	Z8	574748 R			3 600,00	V 14 S (PR-2B)	Z8	574800 R	3 600,00	V 15 S (PR-2B)	Z8	574752 R	3 600,00	V 16 S (PR-2B)	Z8	574802 R	3 600,00	V 18 S (PR-2B)	Z8		574756 R	3 600,00	V 22 S (PR-2B)		Z8	574758 R	3 600,00		V 28 S (PR-2B)	Z8	574760 R		3 600,00	V 35 S (PR-2B)	Z8	574762 R	3 960,00	Conex Bänninger >B< Press Inox	V 15		570115		4 470,00	DUOFIL MKSYSTEM	U 18*				570770	5 040,00			V 18		570125			4 470,00	V 22				570135	4 470,00	V 28				570145	4 470,00			V 35		570155			4 470,00	V 42				570165	10 410,00	V 42 (PR-2B)			Z2	572850 R	9 330,00			V 54		570175			10 710,00	V 54 (PR-2B)	Z2			572851 R	10 080,00	V 15 S (PR-2B)	Z8			574752 R	3 600,00	V 18 S (PR-2B)	Z8			574756 R	3 600,00	V 22 S (PR-2B)	Z8	574758 R	3 600,00	V 28 S (PR-2B)	Z8	574760 R	3 600,00	V 35 S (PR-2B)	Z8	574762 R	3 960,00	EBRILLE Isomoniflex	U 16*					570765			5 040,00	U 20*				570775	5 040,00	U 25*		570780	5 040,00	H 26*			570370	4 860,00	TH 26*			570475	5 390,00	TH 26 S (PR-2B)**		Z8	574794 R	3 600,00		U 32		570785	5 910,00		EBRILLE Moniflex	U 16*				570765		5 040,00	U 20*				570775	5 040,00	U 25*				570780	5 040,00			H 26*		570370	4 860,00		TH 26*		570475	5 390,00	TH 26 S (PR-2B)**		Z8	574794 R	3 600,00	U 32		570785	5 910,00																																																																																																		
V 28 S (PR-2B)	Z8	574760 R	3 600,00	V 35 S (PR-2B)	Z8	574762 R	3 960,00	Conex Bänninger >B< Press XL carbon	XP 64,0 XL (PR-3S)	Z6 XL ³⁾ / Z7 XL 45 kN ⁶⁾	579100 R		30 540,00	XP 66,7 XL (PR-3S)	Z6 XL ³⁾ / Z7 XL 45 kN ⁶⁾		579108 R	33 570,00	M 76,1 XL (PR-3S)	Z6 XL ³⁾ / Z7 XL 45 kN ⁶⁾		579101 R	33 570,00	CBM 88,9 XL (PR-3S)	Z6 XL ³⁾ / Z7 XL 45 kN ⁶⁾		579144 R	39 180,00	CBM 108,0 XL (PR-3S)	Z6 XL ³⁾ / Z7 XL 45 kN ⁶⁾	579146 R	39 180,00	Conex Bänninger >B< Press Gas	V 12		570107		4 470,00	DUOPIPE SYSTEMS	U 16*				570765	5 040,00			V 14		570112			4 470,00	V 15				570115	4 470,00	V 16				570117	4 470,00			V 18		570125			4 470,00	V 22				570135	4 470,00	V 28				570145	4 470,00			V 35		570155			4 470,00	V 42				570165	10 410,00	V 54				570175	10 710,00	V 12 S (PR-2B)			Z8	574748 R	3 600,00	V 14 S (PR-2B)	Z8		574800 R	3 600,00	V 15 S (PR-2B)	Z8	574752 R	3 600,00	V 16 S (PR-2B)	Z8	574802 R	3 600,00	V 18 S (PR-2B)	Z8	574756 R	3 600,00	V 22 S (PR-2B)		Z8	574758 R	3 600,00		V 28 S (PR-2B)	Z8	574760 R		3 600,00	V 35 S (PR-2B)	Z8	574762 R	3 960,00	Conex Bänninger >B< Press Inox	V 15		570115		4 470,00	DUOFIL MKSYSTEM	U 18*				570770		5 040,00		V 18				570125	4 470,00	V 22				570135	4 470,00			V 28		570145			4 470,00	V 35				570155	4 470,00	V 42				570165	10 410,00			V 42 (PR-2B)	Z2	572850 R			9 330,00	V 54				570175	10 710,00	V 54 (PR-2B)			Z2	572851 R	10 080,00			V 15 S (PR-2B)	Z8	574752 R	3 600,00			V 18 S (PR-2B)	Z8	574756 R	3 600,00	V 22 S (PR-2B)		Z8	574758 R	3 600,00	V 28 S (PR-2B)	Z8	574760 R	3 600,00	V 35 S (PR-2B)	Z8	574762 R	3 960,00	EBRILLE Isomoniflex	U 16*			570765		5 040,00			U 20*				570775	5 040,00	U 25*			570780	5 040,00	H 26*		570370	4 860,00		TH 26*		570475	5 390,00		TH 26 S (PR-2B)**	Z8	574794 R	3 600,00		U 32		570785		5 910,00	EBRILLE Moniflex	U 16*				570765	5 040,00			U 20*			570775	5 040,00			U 25*		570780			5 040,00	H 26*			570370	4 860,00	TH 26*		570475		5 390,00	TH 26 S (PR-2B)**	Z8	574794 R	3 600,00	U 32		570785	5 910,00																																																																																																						
V 35 S (PR-2B)	Z8	574762 R	3 960,00	Conex Bänninger >B< Press XL carbon	XP 64,0 XL (PR-3S)	Z6 XL ³⁾ / Z7 XL 45 kN ⁶⁾	579100 R		30 540,00	XP 66,7 XL (PR-3S)	Z6 XL ³⁾ / Z7 XL 45 kN ⁶⁾		579108 R	33 570,00	M 76,1 XL (PR-3S)		Z6 XL ³⁾ / Z7 XL 45 kN ⁶⁾	579101 R	33 570,00	CBM 88,9 XL (PR-3S)		Z6 XL ³⁾ / Z7 XL 45 kN ⁶⁾	579144 R	39 180,00	CBM 108,0 XL (PR-3S)	Z6 XL ³⁾ / Z7 XL 45 kN ⁶⁾	579146 R	39 180,00	Conex Bänninger >B< Press Gas	V 12		570107		4 470,00	DUOPIPE SYSTEMS	U 16*				570765		5 040,00		V 14				570112	4 470,00	V 15				570115	4 470,00			V 16		570117			4 470,00	V 18				570125	4 470,00	V 22				570135	4 470,00			V 28		570145			4 470,00	V 35				570155	4 470,00	V 42				570165	10 410,00			V 54		570175			10 710,00	V 12 S (PR-2B)	Z8	574748 R		3 600,00	V 14 S (PR-2B)	Z8	574800 R	3 600,00	V 15 S (PR-2B)		Z8	574752 R	3 600,00	V 16 S (PR-2B)	Z8	574802 R	3 600,00	V 18 S (PR-2B)	Z8	574756 R	3 600,00	V 22 S (PR-2B)	Z8	574758 R	3 600,00		V 28 S (PR-2B)	Z8	574760 R		3 600,00	V 35 S (PR-2B)	Z8	574762 R	3 960,00	Conex Bänninger >B< Press Inox	V 15		570115		4 470,00	DUOFIL MKSYSTEM	U 18*				570770		5 040,00		V 18				570125	4 470,00			V 22		570135			4 470,00	V 28				570145	4 470,00	V 35				570155	4 470,00			V 42		570165			10 410,00	V 42 (PR-2B)	Z2			572850 R	9 330,00	V 54				570175	10 710,00			V 54 (PR-2B)	Z2	572851 R			10 080,00	V 15 S (PR-2B)	Z8			574752 R	3 600,00	V 18 S (PR-2B)	Z8	574756 R		3 600,00	V 22 S (PR-2B)	Z8	574758 R	3 600,00		V 28 S (PR-2B)	Z8	574760 R	3 600,00	V 35 S (PR-2B)	Z8	574762 R	3 960,00	EBRILLE Isomoniflex	U 16*			570765	5 040,00		U 20*					570775		5 040,00	U 25*		570780	5 040,00		H 26*		570370	4 860,00	TH 26*		570475		5 390,00	TH 26 S (PR-2B)**	Z8	574794 R		3 600,00	U 32		570785		5 910,00	EBRILLE Moniflex	U 16*				570765	5 040,00			U 20*				570775		5 040,00	U 25*				570780	5 040,00	H 26*			570370	4 860,00	TH 26*			570475	5 390,00	TH 26 S (PR-2B)**	Z8	574794 R	3 600,00	U 32		570785	5 910,00																																																																																																										
Conex Bänninger >B< Press XL carbon	XP 64,0 XL (PR-3S)	Z6 XL ³⁾ / Z7 XL 45 kN ⁶⁾	579100 R		30 540,00	XP 66,7 XL (PR-3S)	Z6 XL ³⁾ / Z7 XL 45 kN ⁶⁾		579108 R	33 570,00	M 76,1 XL (PR-3S)		Z6 XL ³⁾ / Z7 XL 45 kN ⁶⁾	579101 R	33 570,00		CBM 88,9 XL (PR-3S)	Z6 XL ³⁾ / Z7 XL 45 kN ⁶⁾	579144 R	39 180,00	CBM 108,0 XL (PR-3S)	Z6 XL ³⁾ / Z7 XL 45 kN ⁶⁾	579146 R	39 180,00	Conex Bänninger >B< Press Gas	V 12		570107		4 470,00	DUOPIPE SYSTEMS	U 16*				570765		5 040,00		V 14				570112	4 470,00			V 15		570115			4 470,00	V 16				570117	4 470,00	V 18				570125	4 470,00			V 22		570135			4 470,00	V 28				570145	4 470,00	V 35				570155	4 470,00			V 42		570165			10 410,00	V 54				570175	10 710,00	V 12 S (PR-2B)		Z8	574748 R	3 600,00	V 14 S (PR-2B)	Z8		574800 R	3 600,00	V 15 S (PR-2B)	Z8	574752 R	3 600,00		V 16 S (PR-2B)	Z8	574802 R	3 600,00	V 18 S (PR-2B)	Z8	574756 R	3 600,00	V 22 S (PR-2B)	Z8	574758 R	3 600,00	V 28 S (PR-2B)	Z8	574760 R		3 600,00	V 35 S (PR-2B)	Z8	574762 R	3 960,00	Conex Bänninger >B< Press Inox	V 15		570115		4 470,00	DUOFIL MKSYSTEM	U 18*				570770		5 040,00		V 18				570125		4 470,00		V 22				570135	4 470,00	V 28				570145	4 470,00			V 35		570155			4 470,00	V 42				570165	10 410,00	V 42 (PR-2B)			Z2	572850 R	9 330,00			V 54		570175			10 710,00	V 54 (PR-2B)	Z2			572851 R	10 080,00	V 15 S (PR-2B)			Z8	574752 R	3 600,00	V 18 S (PR-2B)		Z8	574756 R	3 600,00	V 22 S (PR-2B)	Z8		574758 R	3 600,00	V 28 S (PR-2B)	Z8	574760 R		3 600,00	V 35 S (PR-2B)	Z8	574762 R	3 960,00	EBRILLE Isomoniflex	U 16*			570765	5 040,00		U 20*			570775		5 040,00		U 25*			570780	5 040,00	H 26*		570370		4 860,00	TH 26*		570475	5 390,00	TH 26 S (PR-2B)**	Z8		574794 R	3 600,00	U 32			570785	5 910,00	EBRILLE Moniflex	U 16*				570765		5 040,00		U 20*				570775	5 040,00			U 25*			570780	5 040,00		H 26*		570370	4 860,00		TH 26*		570475	5 390,00	TH 26 S (PR-2B)**	Z8	574794 R	3 600,00	U 32		570785	5 910,00																																																																																																														
	XP 66,7 XL (PR-3S)	Z6 XL ³⁾ / Z7 XL 45 kN ⁶⁾	579108 R		33 570,00	M 76,1 XL (PR-3S)	Z6 XL ³⁾ / Z7 XL 45 kN ⁶⁾		579101 R	33 570,00	CBM 88,9 XL (PR-3S)		Z6 XL ³⁾ / Z7 XL 45 kN ⁶⁾	579144 R	39 180,00	CBM 108,0 XL (PR-3S)	Z6 XL ³⁾ / Z7 XL 45 kN ⁶⁾	579146 R	39 180,00	Conex Bänninger >B< Press Gas	V 12		570107	4 470,00		DUOPIPE SYSTEMS	U 16*			570765		5 040,00		V 14				570112		4 470,00		V 15			570115			4 470,00	V 16				570117	4 470,00	V 18				570125	4 470,00			V 22		570135			4 470,00	V 28				570145	4 470,00	V 35				570155	4 470,00			V 42		570165			10 410,00	V 54				570175	10 710,00	V 12 S (PR-2B)		Z8	574748 R	3 600,00	V 14 S (PR-2B)		Z8	574800 R	3 600,00	V 15 S (PR-2B)	Z8		574752 R	3 600,00	V 16 S (PR-2B)	Z8	574802 R	3 600,00		V 18 S (PR-2B)	Z8	574756 R	3 600,00	V 22 S (PR-2B)	Z8	574758 R	3 600,00	V 28 S (PR-2B)	Z8	574760 R	3 600,00	V 35 S (PR-2B)	Z8	574762 R	3 960,00	Conex Bänninger >B< Press Inox	V 15		570115	4 470,00		DUOFIL MKSYSTEM	U 18*			570770		5 040,00		V 18				570125		4 470,00		V 22				570135		4 470,00	V 28				570145	4 470,00			V 35		570155			4 470,00	V 42				570165	10 410,00	V 42 (PR-2B)			Z2	572850 R	9 330,00			V 54		570175			10 710,00	V 54 (PR-2B)	Z2			572851 R	10 080,00	V 15 S (PR-2B)			Z8	574752 R	3 600,00		V 18 S (PR-2B)	Z8	574756 R	3 600,00	V 22 S (PR-2B)		Z8	574758 R	3 600,00	V 28 S (PR-2B)	Z8		574760 R	3 600,00	V 35 S (PR-2B)	Z8	574762 R		3 960,00	EBRILLE Isomoniflex	U 16*		570765		5 040,00	U 20*			570775		5 040,00	U 25*			570780	5 040,00		H 26*			570370	4 860,00	TH 26*		570475		5 390,00	TH 26 S (PR-2B)**	Z8	574794 R	3 600,00	U 32			570785	5 910,00	EBRILLE Moniflex	U 16*			570765		5 040,00		U 20*				570775		5 040,00	U 25*				570780			5 040,00	H 26*		570370	4 860,00		TH 26*		570475	5 390,00	TH 26 S (PR-2B)**	Z8	574794 R	3 600,00	U 32		570785	5 910,00																																																																																																																			
	M 76,1 XL (PR-3S)	Z6 XL ³⁾ / Z7 XL 45 kN ⁶⁾	579101 R		33 570,00	CBM 88,9 XL (PR-3S)	Z6 XL ³⁾ / Z7 XL 45 kN ⁶⁾		579144 R	39 180,00	CBM 108,0 XL (PR-3S)	Z6 XL ³⁾ / Z7 XL 45 kN ⁶⁾	579146 R	39 180,00	Conex Bänninger >B< Press Gas	V 12		570107	4 470,00		DUOPIPE SYSTEMS	U 16*		570765			5 040,00	V 14				570112		4 470,00		V 15				570115		4 470,00		V 16				570117	4 470,00	V 18				570125	4 470,00			V 22		570135			4 470,00	V 28				570145	4 470,00	V 35				570155	4 470,00			V 42		570165			10 410,00	V 54				570175	10 710,00	V 12 S (PR-2B)		Z8	574748 R	3 600,00	V 14 S (PR-2B)		Z8	574800 R	3 600,00	V 15 S (PR-2B)		Z8	574752 R	3 600,00	V 16 S (PR-2B)	Z8		574802 R	3 600,00	V 18 S (PR-2B)	Z8	574756 R	3 600,00		V 22 S (PR-2B)	Z8	574758 R	3 600,00	V 28 S (PR-2B)	Z8	574760 R	3 600,00	V 35 S (PR-2B)	Z8	574762 R	3 960,00	Conex Bänninger >B< Press Inox	V 15		570115		4 470,00	DUOFIL MKSYSTEM	U 18*				570770	5 040,00		V 18				570125		4 470,00		V 22				570135		4 470,00		V 28			570145			4 470,00	V 35				570155	4 470,00	V 42				570165	10 410,00			V 42 (PR-2B)	Z2	572850 R			9 330,00	V 54				570175	10 710,00	V 54 (PR-2B)			Z2	572851 R	10 080,00			V 15 S (PR-2B)	Z8	574752 R		3 600,00	V 18 S (PR-2B)	Z8	574756 R		3 600,00	V 22 S (PR-2B)	Z8	574758 R	3 600,00		V 28 S (PR-2B)	Z8	574760 R	3 600,00	V 35 S (PR-2B)		Z8	574762 R	3 960,00	EBRILLE Isomoniflex	U 16*				570765	5 040,00	U 20*			570775		5 040,00	U 25*			570780		5 040,00	H 26*			570370	4 860,00		TH 26*		570475	5 390,00	TH 26 S (PR-2B)**		Z8	574794 R	3 600,00	U 32		570785	5 910,00		EBRILLE Moniflex	U 16*				570765	5 040,00		U 20*				570775		5 040,00		U 25*				570780	5 040,00		H 26*		570370	4 860,00	TH 26*		570475	5 390,00	TH 26 S (PR-2B)**	Z8	574794 R	3 600,00	U 32		570785	5 910,00																																																																																																																						
	CBM 88,9 XL (PR-3S)	Z6 XL ³⁾ / Z7 XL 45 kN ⁶⁾	579144 R		39 180,00	CBM 108,0 XL (PR-3S)	Z6 XL ³⁾ / Z7 XL 45 kN ⁶⁾	579146 R	39 180,00	Conex Bänninger >B< Press Gas	V 12		570107	4 470,00		DUOPIPE SYSTEMS	U 16*		570765			5 040,00	V 14				570112	4 470,00		V 15				570115		4 470,00		V 16				570117		4 470,00	V 18				570125	4 470,00			V 22		570135			4 470,00	V 28				570145	4 470,00	V 35				570155	4 470,00			V 42		570165			10 410,00	V 54				570175	10 710,00	V 12 S (PR-2B)		Z8	574748 R	3 600,00	V 14 S (PR-2B)		Z8	574800 R	3 600,00	V 15 S (PR-2B)		Z8	574752 R	3 600,00	V 16 S (PR-2B)		Z8	574802 R	3 600,00	V 18 S (PR-2B)	Z8		574756 R	3 600,00	V 22 S (PR-2B)	Z8	574758 R	3 600,00	V 28 S (PR-2B)	Z8	574760 R	3 600,00	V 35 S (PR-2B)	Z8	574762 R	3 960,00	Conex Bänninger >B< Press Inox	V 15		570115	4 470,00		DUOFIL MKSYSTEM	U 18*			570770		5 040,00	V 18				570125		4 470,00		V 22				570135		4 470,00		V 28				570145		4 470,00		V 35				570155	4 470,00	V 42				570165	10 410,00			V 42 (PR-2B)	Z2	572850 R			9 330,00	V 54				570175	10 710,00	V 54 (PR-2B)			Z2	572851 R	10 080,00			V 15 S (PR-2B)	Z8	574752 R		3 600,00	V 18 S (PR-2B)	Z8	574756 R		3 600,00	V 22 S (PR-2B)	Z8	574758 R		3 600,00	V 28 S (PR-2B)	Z8	574760 R	3 600,00		V 35 S (PR-2B)	Z8	574762 R	3 960,00	EBRILLE Isomoniflex		U 16*		570765		5 040,00	U 20*			570775	5 040,00	U 25*			570780		5 040,00	H 26*			570370		4 860,00	TH 26*			570475	5 390,00		TH 26 S (PR-2B)**	Z8	574794 R	3 600,00	U 32			570785	5 910,00	EBRILLE Moniflex	U 16*		570765			5 040,00		U 20*			570775		5 040,00		U 25*				570780		5 040,00	H 26*			570370	4 860,00	TH 26*		570475	5 390,00	TH 26 S (PR-2B)**	Z8	574794 R	3 600,00	U 32		570785	5 910,00																																																																																																																											
	CBM 108,0 XL (PR-3S)	Z6 XL ³⁾ / Z7 XL 45 kN ⁶⁾	579146 R	39 180,00	Conex Bänninger >B< Press Gas	V 12		570107	4 470,00		DUOPIPE SYSTEMS	U 16*		570765			5 040,00	V 14				570112	4 470,00	V 15				570115		4 470,00		V 16				570117		4 470,00		V 18				570125	4 470,00			V 22		570135			4 470,00	V 28				570145	4 470,00	V 35				570155	4 470,00			V 42		570165			10 410,00	V 54				570175	10 710,00	V 12 S (PR-2B)		Z8	574748 R	3 600,00	V 14 S (PR-2B)		Z8	574800 R	3 600,00	V 15 S (PR-2B)		Z8	574752 R	3 600,00	V 16 S (PR-2B)		Z8	574802 R	3 600,00	V 18 S (PR-2B)		Z8	574756 R	3 600,00	V 22 S (PR-2B)	Z8	574758 R	3 600,00	V 28 S (PR-2B)	Z8	574760 R	3 600,00	V 35 S (PR-2B)	Z8	574762 R	3 960,00	Conex Bänninger >B< Press Inox	V 15		570115	4 470,00		DUOFIL MKSYSTEM	U 18*		570770			5 040,00	V 18				570125	4 470,00			V 22			570135		4 470,00		V 28				570145		4 470,00		V 35				570155		4 470,00	V 42				570165	10 410,00			V 42 (PR-2B)	Z2	572850 R			9 330,00	V 54				570175	10 710,00	V 54 (PR-2B)			Z2	572851 R	10 080,00			V 15 S (PR-2B)	Z8	574752 R		3 600,00	V 18 S (PR-2B)	Z8	574756 R		3 600,00	V 22 S (PR-2B)	Z8	574758 R		3 600,00	V 28 S (PR-2B)	Z8	574760 R		3 600,00	V 35 S (PR-2B)	Z8	574762 R	3 960,00		EBRILLE Isomoniflex	U 16*		570765		5 040,00	U 20*		570775		5 040,00	U 25*			570780	5 040,00	H 26*			570370		4 860,00	TH 26*			570475		5 390,00	TH 26 S (PR-2B)**	Z8		574794 R	3 600,00		U 32		570785	5 910,00	EBRILLE Moniflex		U 16*		570765		5 040,00	U 20*				570775		5 040,00		U 25*			570780		5 040,00		H 26*			570370	4 860,00	TH 26*		570475	5 390,00	TH 26 S (PR-2B)**	Z8	574794 R	3 600,00	U 32		570785	5 910,00																																																																																																																																
Conex Bänninger >B< Press Gas	V 12		570107	4 470,00		DUOPIPE SYSTEMS	U 16*		570765			5 040,00																																																																																																																																																																																																																																																																																																																																																																																																																					
	V 14		570112	4 470,00			V 15		570115			4 470,00	V 16				570117	4 470,00	V 18				570125	4 470,00			V 22			570135		4 470,00		V 28				570145		4 470,00		V 35			570155			4 470,00	V 42				570165	10 410,00	V 54				570175	10 710,00			V 12 S (PR-2B)	Z8	574748 R			3 600,00	V 14 S (PR-2B)	Z8		574800 R	3 600,00	V 15 S (PR-2B)	Z8		574752 R	3 600,00	V 16 S (PR-2B)	Z8		574802 R	3 600,00	V 18 S (PR-2B)	Z8		574756 R	3 600,00	V 22 S (PR-2B)	Z8		574758 R	3 600,00	V 28 S (PR-2B)	Z8	574760 R	3 600,00	V 35 S (PR-2B)	Z8	574762 R	3 960,00	Conex Bänninger >B< Press Inox	V 15		570115	4 470,00	DUOFIL MKSYSTEM	U 18*		570770	5 040,00	V 18		570125	4 470,00	V 22			570135	4 470,00	V 28				570145	4 470,00			V 35			570155		4 470,00	V 42				570165		10 410,00		V 42 (PR-2B)		Z2		572850 R		9 330,00		V 54				570175		10 710,00		V 54 (PR-2B)	Z2			572851 R	10 080,00	V 15 S (PR-2B)			Z8	574752 R	3 600,00			V 18 S (PR-2B)	Z8	574756 R			3 600,00	V 22 S (PR-2B)	Z8		574758 R	3 600,00	V 28 S (PR-2B)	Z8		574760 R	3 600,00	V 35 S (PR-2B)	Z8		574762 R	3 960,00	EBRILLE Isomoniflex	U 16*			570765	5 040,00	U 20*			570775	5 040,00	U 25*		570780	5 040,00	H 26*		570370	4 860,00		TH 26*		570475		5 390,00	TH 26 S (PR-2B)**	Z8	574794 R		3 600,00	U 32			570785	5 910,00	EBRILLE Moniflex		U 16*			570765	5 040,00		U 20*			570775	5 040,00	U 25*			570780		5 040,00	H 26*		570370			4 860,00	TH 26*			570475	5 390,00	TH 26 S (PR-2B)**			Z8		574794 R		3 600,00	U 32		570785	5 910,00																																																																																																																																																			
	V 15		570115	4 470,00			V 16		570117			4 470,00	V 18				570125	4 470,00	V 22				570135	4 470,00			V 28			570145		4 470,00		V 35				570155		4 470,00		V 42			570165			10 410,00	V 54				570175	10 710,00	V 12 S (PR-2B)			Z8	574748 R	3 600,00			V 14 S (PR-2B)	Z8	574800 R		3 600,00	V 15 S (PR-2B)	Z8	574752 R		3 600,00	V 16 S (PR-2B)	Z8	574802 R		3 600,00	V 18 S (PR-2B)	Z8	574756 R		3 600,00	V 22 S (PR-2B)	Z8	574758 R		3 600,00	V 28 S (PR-2B)	Z8	574760 R	3 600,00	V 35 S (PR-2B)	Z8	574762 R	3 960,00	Conex Bänninger >B< Press Inox	V 15		570115	4 470,00	DUOFIL MKSYSTEM		U 18*		570770	5 040,00		V 18		570125	4 470,00	V 22		570135	4 470,00	V 28			570145	4 470,00	V 35				570155	4 470,00			V 42			570165		10 410,00	V 42 (PR-2B)			Z2	572850 R		9 330,00		V 54				570175		10 710,00		V 54 (PR-2B)		Z2		572851 R		10 080,00		V 15 S (PR-2B)	Z8			574752 R	3 600,00	V 18 S (PR-2B)			Z8	574756 R	3 600,00			V 22 S (PR-2B)	Z8	574758 R		3 600,00	V 28 S (PR-2B)	Z8	574760 R		3 600,00	V 35 S (PR-2B)	Z8	574762 R		3 960,00	EBRILLE Isomoniflex	U 16*			570765	5 040,00		U 20*			570775	5 040,00	U 25*		570780	5 040,00	H 26*		570370	4 860,00	TH 26*		570475	5 390,00	TH 26 S (PR-2B)**		Z8	574794 R	3 600,00		U 32		570785	5 910,00		EBRILLE Moniflex	U 16*			570765	5 040,00			U 20*			570775	5 040,00		U 25*			570780	5 040,00	H 26*			570370		4 860,00	TH 26*		570475			5 390,00	TH 26 S (PR-2B)**	Z8		574794 R	3 600,00	U 32				570785	5 910,00																																																																																																																																																									
	V 16		570117	4 470,00			V 18		570125			4 470,00	V 22				570135	4 470,00	V 28				570145	4 470,00			V 35			570155		4 470,00		V 42				570165		10 410,00		V 54			570175			10 710,00	V 12 S (PR-2B)	Z8			574748 R	3 600,00	V 14 S (PR-2B)			Z8	574800 R	3 600,00		V 15 S (PR-2B)	Z8	574752 R	3 600,00		V 16 S (PR-2B)	Z8	574802 R	3 600,00		V 18 S (PR-2B)	Z8	574756 R	3 600,00		V 22 S (PR-2B)	Z8	574758 R	3 600,00		V 28 S (PR-2B)	Z8	574760 R	3 600,00	V 35 S (PR-2B)	Z8	574762 R	3 960,00	Conex Bänninger >B< Press Inox	V 15		570115	4 470,00	DUOFIL MKSYSTEM		U 18*		570770	5 040,00			V 18		570125	4 470,00		V 22		570135	4 470,00	V 28		570145	4 470,00	V 35			570155	4 470,00	V 42				570165	10 410,00			V 42 (PR-2B)	Z2		572850 R		9 330,00	V 54				570175		10 710,00		V 54 (PR-2B)		Z2		572851 R		10 080,00		V 15 S (PR-2B)		Z8		574752 R		3 600,00		V 18 S (PR-2B)	Z8			574756 R	3 600,00	V 22 S (PR-2B)			Z8	574758 R	3 600,00		V 28 S (PR-2B)	Z8	574760 R	3 600,00		V 35 S (PR-2B)	Z8	574762 R	3 960,00		EBRILLE Isomoniflex	U 16*		570765		5 040,00		U 20*			570775	5 040,00		U 25*		570780	5 040,00	H 26*		570370	4 860,00	TH 26*		570475	5 390,00	TH 26 S (PR-2B)**	Z8	574794 R	3 600,00	U 32			570785	5 910,00	EBRILLE Moniflex		U 16*		570765	5 040,00			U 20*			570775	5 040,00			U 25*			570780	5 040,00		H 26*			570370	4 860,00	TH 26*			570475		5 390,00	TH 26 S (PR-2B)**	Z8	574794 R			3 600,00	U 32			570785	5 910,00																																																																																																																																																															
	V 18		570125	4 470,00			V 22		570135			4 470,00	V 28				570145	4 470,00	V 35				570155	4 470,00			V 42			570165		10 410,00		V 54				570175		10 710,00		V 12 S (PR-2B)		Z8	574748 R			3 600,00	V 14 S (PR-2B)	Z8			574800 R	3 600,00	V 15 S (PR-2B)		Z8	574752 R	3 600,00	V 16 S (PR-2B)		Z8	574802 R	3 600,00	V 18 S (PR-2B)		Z8	574756 R	3 600,00	V 22 S (PR-2B)		Z8	574758 R	3 600,00	V 28 S (PR-2B)		Z8	574760 R	3 600,00	V 35 S (PR-2B)	Z8	574762 R	3 960,00	Conex Bänninger >B< Press Inox	V 15		570115	4 470,00	DUOFIL MKSYSTEM		U 18*		570770	5 040,00			V 18		570125	4 470,00			V 22		570135	4 470,00		V 28		570145	4 470,00	V 35		570155	4 470,00	V 42			570165	10 410,00	V 42 (PR-2B)			Z2	572850 R	9 330,00			V 54			570175		10 710,00	V 54 (PR-2B)			Z2	572851 R		10 080,00		V 15 S (PR-2B)		Z8		574752 R		3 600,00		V 18 S (PR-2B)		Z8		574756 R		3 600,00		V 22 S (PR-2B)	Z8			574758 R	3 600,00	V 28 S (PR-2B)		Z8	574760 R	3 600,00	V 35 S (PR-2B)		Z8	574762 R	3 960,00	EBRILLE Isomoniflex		U 16*		570765	5 040,00			U 20*		570775		5 040,00		U 25*		570780	5 040,00	H 26*			570370	4 860,00	TH 26*		570475	5 390,00	TH 26 S (PR-2B)**	Z8	574794 R	3 600,00	U 32		570785	5 910,00	EBRILLE Moniflex	U 16*			570765	5 040,00			U 20*		570775	5 040,00			U 25*			570780	5 040,00			H 26*			570370	4 860,00		TH 26*			570475	5 390,00	TH 26 S (PR-2B)**		Z8	574794 R		3 600,00	U 32		570785		5 910,00																																																																																																																																																																					
	V 22		570135	4 470,00			V 28		570145			4 470,00	V 35				570155	4 470,00	V 42				570165	10 410,00			V 54			570175		10 710,00		V 12 S (PR-2B)		Z8		574748 R		3 600,00		V 14 S (PR-2B)		Z8	574800 R			3 600,00	V 15 S (PR-2B)	Z8		574752 R	3 600,00	V 16 S (PR-2B)	Z8		574802 R	3 600,00	V 18 S (PR-2B)	Z8		574756 R	3 600,00	V 22 S (PR-2B)	Z8		574758 R	3 600,00	V 28 S (PR-2B)	Z8		574760 R	3 600,00	V 35 S (PR-2B)	Z8	574762 R	3 960,00	Conex Bänninger >B< Press Inox	V 15		570115	4 470,00	DUOFIL MKSYSTEM		U 18*		570770	5 040,00			V 18		570125	4 470,00			V 22		570135	4 470,00			V 28		570145	4 470,00		V 35		570155	4 470,00	V 42		570165	10 410,00	V 42 (PR-2B)		Z2	572850 R	9 330,00	V 54				570175	10 710,00			V 54 (PR-2B)	Z2		572851 R		10 080,00	V 15 S (PR-2B)			Z8	574752 R		3 600,00		V 18 S (PR-2B)		Z8		574756 R		3 600,00		V 22 S (PR-2B)		Z8		574758 R		3 600,00		V 28 S (PR-2B)	Z8		574760 R	3 600,00	V 35 S (PR-2B)	Z8		574762 R	3 960,00	EBRILLE Isomoniflex	U 16*			570765	5 040,00			U 20*		570775	5 040,00			U 25*		570780	5 040,00	H 26*			570370	4 860,00	TH 26*			570475	5 390,00	TH 26 S (PR-2B)**	Z8	574794 R	3 600,00	U 32		570785	5 910,00	EBRILLE Moniflex	U 16*		570765	5 040,00		U 20*			570775	5 040,00			U 25*		570780	5 040,00			H 26*			570370	4 860,00			TH 26*			570475	5 390,00		TH 26 S (PR-2B)**	Z8		574794 R	3 600,00	U 32			570785	5 910,00																																																																																																																																																																											
	V 28		570145	4 470,00			V 35		570155			4 470,00	V 42				570165	10 410,00	V 54				570175	10 710,00			V 12 S (PR-2B)	Z8		574748 R		3 600,00		V 14 S (PR-2B)		Z8		574800 R		3 600,00		V 15 S (PR-2B)		Z8	574752 R		3 600,00	V 16 S (PR-2B)	Z8	574802 R		3 600,00	V 18 S (PR-2B)	Z8	574756 R		3 600,00	V 22 S (PR-2B)	Z8	574758 R		3 600,00	V 28 S (PR-2B)	Z8	574760 R		3 600,00	V 35 S (PR-2B)	Z8	574762 R	3 960,00	Conex Bänninger >B< Press Inox	V 15		570115	4 470,00	DUOFIL MKSYSTEM		U 18*		570770	5 040,00			V 18		570125	4 470,00			V 22		570135	4 470,00			V 28		570145	4 470,00			V 35		570155	4 470,00		V 42		570165	10 410,00	V 42 (PR-2B)	Z2	572850 R	9 330,00	V 54			570175	10 710,00	V 54 (PR-2B)			Z2	572851 R	10 080,00			V 15 S (PR-2B)	Z8		574752 R		3 600,00	V 18 S (PR-2B)			Z8	574756 R		3 600,00		V 22 S (PR-2B)		Z8		574758 R		3 600,00		V 28 S (PR-2B)		Z8		574760 R		3 600,00	V 35 S (PR-2B)	Z8	574762 R		3 960,00	EBRILLE Isomoniflex	U 16*			570765	5 040,00		U 20*			570775	5 040,00			U 25*		570780	5 040,00	H 26*			570370	4 860,00	TH 26*			570475	5 390,00	TH 26 S (PR-2B)**	Z8	574794 R		3 600,00	U 32		570785	5 910,00	EBRILLE Moniflex	U 16*		570765	5 040,00		U 20*		570775	5 040,00		U 25*			570780	5 040,00			H 26*		570370	4 860,00			TH 26*			570475	5 390,00			TH 26 S (PR-2B)**	Z8		574794 R	3 600,00		U 32			570785	5 910,00																																																																																																																																																																																
	V 35		570155	4 470,00			V 42		570165			10 410,00	V 54				570175	10 710,00	V 12 S (PR-2B)			Z8	574748 R	3 600,00			V 14 S (PR-2B)	Z8		574800 R		3 600,00		V 15 S (PR-2B)		Z8		574752 R		3 600,00		V 16 S (PR-2B)	Z8	574802 R	3 600,00		V 18 S (PR-2B)	Z8	574756 R	3 600,00		V 22 S (PR-2B)	Z8	574758 R	3 600,00		V 28 S (PR-2B)	Z8	574760 R	3 600,00		V 35 S (PR-2B)	Z8	574762 R	3 960,00	Conex Bänninger >B< Press Inox	V 15		570115	4 470,00	DUOFIL MKSYSTEM		U 18*		570770	5 040,00			V 18		570125	4 470,00			V 22		570135	4 470,00			V 28		570145	4 470,00			V 35		570155	4 470,00			V 42		570165	10 410,00		V 42 (PR-2B)	Z2	572850 R	9 330,00	V 54		570175	10 710,00	V 54 (PR-2B)		Z2	572851 R	10 080,00	V 15 S (PR-2B)			Z8	574752 R	3 600,00			V 18 S (PR-2B)	Z8		574756 R		3 600,00	V 22 S (PR-2B)			Z8	574758 R		3 600,00		V 28 S (PR-2B)		Z8		574760 R		3 600,00		V 35 S (PR-2B)		Z8	574762 R	3 960,00		EBRILLE Isomoniflex	U 16*		570765		5 040,00		U 20*			570775	5 040,00		U 25*			570780	5 040,00		H 26*		570370	4 860,00	TH 26*			570475	5 390,00	TH 26 S (PR-2B)**	Z8	574794 R		3 600,00	U 32		570785	5 910,00		EBRILLE Moniflex	U 16*		570765	5 040,00		U 20*		570775	5 040,00		U 25*		570780	5 040,00		H 26*			570370	4 860,00			TH 26*		570475	5 390,00			TH 26 S (PR-2B)**	Z8		574794 R	3 600,00	U 32			570785		5 910,00																																																																																																																																																																																							
	V 42		570165	10 410,00			V 54		570175			10 710,00	V 12 S (PR-2B)	Z8			574748 R	3 600,00	V 14 S (PR-2B)			Z8	574800 R	3 600,00			V 15 S (PR-2B)	Z8		574752 R		3 600,00		V 16 S (PR-2B)		Z8		574802 R	3 600,00	V 18 S (PR-2B)		Z8	574756 R	3 600,00	V 22 S (PR-2B)		Z8	574758 R	3 600,00	V 28 S (PR-2B)		Z8	574760 R	3 600,00	V 35 S (PR-2B)		Z8	574762 R	3 960,00	Conex Bänninger >B< Press Inox	V 15		570115	4 470,00	DUOFIL MKSYSTEM		U 18*		570770	5 040,00			V 18		570125	4 470,00			V 22		570135	4 470,00			V 28		570145	4 470,00			V 35		570155	4 470,00			V 42		570165	10 410,00			V 42 (PR-2B)	Z2	572850 R	9 330,00		V 54		570175	10 710,00	V 54 (PR-2B)	Z2	572851 R	10 080,00	V 15 S (PR-2B)		Z8	574752 R	3 600,00	V 18 S (PR-2B)			Z8	574756 R	3 600,00			V 22 S (PR-2B)	Z8		574758 R		3 600,00	V 28 S (PR-2B)			Z8	574760 R		3 600,00		V 35 S (PR-2B)		Z8		574762 R		3 960,00	EBRILLE Isomoniflex	U 16*			570765	5 040,00			U 20*		570775		5 040,00		U 25*			570780	5 040,00		H 26*		570370	4 860,00	TH 26*			570475	5 390,00	TH 26 S (PR-2B)**	Z8	574794 R		3 600,00	U 32		570785	5 910,00		EBRILLE Moniflex	U 16*		570765	5 040,00			U 20*		570775	5 040,00		U 25*		570780	5 040,00		H 26*		570370	4 860,00		TH 26*			570475	5 390,00			TH 26 S (PR-2B)**	Z8	574794 R	3 600,00		U 32		570785		5 910,00																																																																																																																																																																																														
	V 54		570175	10 710,00			V 12 S (PR-2B)	Z8	574748 R			3 600,00	V 14 S (PR-2B)	Z8			574800 R	3 600,00	V 15 S (PR-2B)			Z8	574752 R	3 600,00			V 16 S (PR-2B)	Z8		574802 R		3 600,00		V 18 S (PR-2B)	Z8	574756 R		3 600,00	V 22 S (PR-2B)	Z8		574758 R	3 600,00	V 28 S (PR-2B)	Z8		574760 R	3 600,00	V 35 S (PR-2B)	Z8		574762 R	3 960,00	Conex Bänninger >B< Press Inox	V 15		570115	4 470,00	DUOFIL MKSYSTEM		U 18*		570770	5 040,00			V 18		570125	4 470,00			V 22		570135	4 470,00			V 28		570145	4 470,00			V 35		570155	4 470,00			V 42		570165	10 410,00			V 42 (PR-2B)	Z2	572850 R	9 330,00			V 54		570175	10 710,00		V 54 (PR-2B)	Z2	572851 R	10 080,00	V 15 S (PR-2B)	Z8	574752 R	3 600,00	V 18 S (PR-2B)		Z8	574756 R	3 600,00	V 22 S (PR-2B)			Z8	574758 R	3 600,00			V 28 S (PR-2B)	Z8		574760 R		3 600,00	V 35 S (PR-2B)			Z8	574762 R		3 960,00		EBRILLE Isomoniflex		U 16*		570765		5 040,00		U 20*			570775	5 040,00			U 25*		570780		5 040,00		H 26*		570370	4 860,00	TH 26*			570475	5 390,00	TH 26 S (PR-2B)**	Z8		574794 R	3 600,00	U 32		570785	5 910,00		EBRILLE Moniflex	U 16*		570765	5 040,00			U 20*		570775	5 040,00			U 25*		570780	5 040,00		H 26*		570370	4 860,00		TH 26*		570475	5 390,00		TH 26 S (PR-2B)**	Z8		574794 R	3 600,00	U 32			570785	5 910,00																																																																																																																																																																																																					
	V 12 S (PR-2B)	Z8	574748 R	3 600,00			V 14 S (PR-2B)	Z8	574800 R			3 600,00	V 15 S (PR-2B)	Z8			574752 R	3 600,00	V 16 S (PR-2B)			Z8	574802 R	3 600,00			V 18 S (PR-2B)	Z8		574756 R	3 600,00	V 22 S (PR-2B)		Z8	574758 R	3 600,00		V 28 S (PR-2B)	Z8	574760 R		3 600,00	V 35 S (PR-2B)	Z8	574762 R		3 960,00	Conex Bänninger >B< Press Inox	V 15		570115	4 470,00	DUOFIL MKSYSTEM		U 18*		570770	5 040,00			V 18		570125	4 470,00			V 22		570135	4 470,00			V 28		570145	4 470,00			V 35		570155	4 470,00			V 42		570165	10 410,00			V 42 (PR-2B)	Z2	572850 R	9 330,00			V 54		570175	10 710,00			V 54 (PR-2B)	Z2	572851 R	10 080,00		V 15 S (PR-2B)	Z8	574752 R	3 600,00	V 18 S (PR-2B)	Z8	574756 R	3 600,00	V 22 S (PR-2B)		Z8	574758 R	3 600,00	V 28 S (PR-2B)			Z8	574760 R	3 600,00			V 35 S (PR-2B)	Z8		574762 R		3 960,00	EBRILLE Isomoniflex			U 16*			570765	5 040,00			U 20*		570775		5 040,00		U 25*			570780	5 040,00			H 26*		570370	4 860,00	TH 26*			570475	5 390,00	TH 26 S (PR-2B)**	Z8		574794 R	3 600,00	U 32		570785		5 910,00	EBRILLE Moniflex	U 16*		570765	5 040,00			U 20*		570775	5 040,00			U 25*		570780	5 040,00			H 26*		570370	4 860,00		TH 26*		570475	5 390,00		TH 26 S (PR-2B)**	Z8	574794 R	3 600,00	U 32		570785		5 910,00																																																																																																																																																																																																											
	V 14 S (PR-2B)	Z8	574800 R	3 600,00			V 15 S (PR-2B)	Z8	574752 R			3 600,00	V 16 S (PR-2B)	Z8			574802 R	3 600,00	V 18 S (PR-2B)			Z8	574756 R	3 600,00		V 22 S (PR-2B)	Z8	574758 R		3 600,00	V 28 S (PR-2B)	Z8		574760 R	3 600,00	V 35 S (PR-2B)		Z8	574762 R	3 960,00		Conex Bänninger >B< Press Inox	V 15		570115	4 470,00	DUOFIL MKSYSTEM		U 18*		570770	5 040,00			V 18		570125	4 470,00			V 22		570135	4 470,00			V 28		570145	4 470,00			V 35		570155	4 470,00			V 42		570165	10 410,00			V 42 (PR-2B)	Z2	572850 R	9 330,00			V 54		570175	10 710,00			V 54 (PR-2B)	Z2	572851 R	10 080,00			V 15 S (PR-2B)	Z8	574752 R	3 600,00		V 18 S (PR-2B)	Z8	574756 R	3 600,00	V 22 S (PR-2B)	Z8	574758 R	3 600,00	V 28 S (PR-2B)		Z8	574760 R	3 600,00	V 35 S (PR-2B)			Z8	574762 R	3 960,00			EBRILLE Isomoniflex	U 16*				570765			5 040,00	U 20*			570775	5 040,00			U 25*		570780		5 040,00		H 26*			570370	4 860,00	TH 26*			570475	5 390,00	TH 26 S (PR-2B)**	Z8		574794 R	3 600,00	U 32		570785		5 910,00	EBRILLE Moniflex	U 16*		570765		5 040,00		U 20*		570775	5 040,00			U 25*		570780	5 040,00			H 26*		570370	4 860,00			TH 26*		570475	5 390,00		TH 26 S (PR-2B)**	Z8	574794 R	3 600,00	U 32		570785	5 910,00																																																																																																																																																																																																																	
	V 15 S (PR-2B)	Z8	574752 R	3 600,00			V 16 S (PR-2B)	Z8	574802 R			3 600,00	V 18 S (PR-2B)	Z8			574756 R	3 600,00	V 22 S (PR-2B)		Z8	574758 R	3 600,00	V 28 S (PR-2B)		Z8	574760 R	3 600,00		V 35 S (PR-2B)	Z8	574762 R		3 960,00	Conex Bänninger >B< Press Inox	V 15			570115	4 470,00	DUOFIL MKSYSTEM		U 18*		570770	5 040,00			V 18		570125	4 470,00			V 22		570135	4 470,00			V 28		570145	4 470,00			V 35		570155	4 470,00			V 42		570165	10 410,00			V 42 (PR-2B)	Z2	572850 R	9 330,00			V 54		570175	10 710,00			V 54 (PR-2B)	Z2	572851 R	10 080,00			V 15 S (PR-2B)	Z8	574752 R	3 600,00			V 18 S (PR-2B)	Z8	574756 R	3 600,00		V 22 S (PR-2B)	Z8	574758 R	3 600,00	V 28 S (PR-2B)	Z8	574760 R	3 600,00	V 35 S (PR-2B)		Z8	574762 R	3 960,00	EBRILLE Isomoniflex			U 16*		570765				5 040,00		U 20*		570775			5 040,00	U 25*			570780	5 040,00			H 26*		570370		4 860,00		TH 26*		570475	5 390,00	TH 26 S (PR-2B)**	Z8		574794 R	3 600,00	U 32		570785		5 910,00	EBRILLE Moniflex	U 16*		570765		5 040,00		U 20*		570775		5 040,00		U 25*		570780	5 040,00			H 26*		570370	4 860,00			TH 26*		570475	5 390,00			TH 26 S (PR-2B)**	Z8	574794 R	3 600,00	U 32		570785	5 910,00																																																																																																																																																																																																																						
	V 16 S (PR-2B)	Z8	574802 R	3 600,00			V 18 S (PR-2B)	Z8	574756 R			3 600,00	V 22 S (PR-2B)	Z8		574758 R	3 600,00	V 28 S (PR-2B)	Z8		574760 R	3 600,00	V 35 S (PR-2B)	Z8		574762 R	3 960,00	Conex Bänninger >B< Press Inox		V 15		570115		4 470,00		DUOFIL MKSYSTEM	U 18*		570770	5 040,00			V 18		570125	4 470,00			V 22		570135	4 470,00			V 28		570145	4 470,00			V 35		570155	4 470,00			V 42		570165	10 410,00			V 42 (PR-2B)	Z2	572850 R	9 330,00			V 54		570175	10 710,00			V 54 (PR-2B)	Z2	572851 R	10 080,00			V 15 S (PR-2B)	Z8	574752 R	3 600,00			V 18 S (PR-2B)	Z8	574756 R	3 600,00			V 22 S (PR-2B)	Z8	574758 R	3 600,00		V 28 S (PR-2B)	Z8	574760 R	3 600,00	V 35 S (PR-2B)	Z8	574762 R	3 960,00	EBRILLE Isomoniflex		U 16*		570765				5 040,00	U 20*			570775		5 040,00		U 25*		570780			5 040,00	H 26*			570370	4 860,00			TH 26*		570475	5 390,00	TH 26 S (PR-2B)**		Z8	574794 R	3 600,00	U 32		570785		5 910,00	EBRILLE Moniflex	U 16*		570765		5 040,00		U 20*		570775		5 040,00		U 25*		570780		5 040,00		H 26*		570370	4 860,00			TH 26*		570475	5 390,00			TH 26 S (PR-2B)**	Z8	574794 R	3 600,00		U 32		570785	5 910,00																																																																																																																																																																																																																											
	V 18 S (PR-2B)	Z8	574756 R	3 600,00			V 22 S (PR-2B)	Z8	574758 R		3 600,00	V 28 S (PR-2B)	Z8	574760 R		3 600,00	V 35 S (PR-2B)	Z8	574762 R		3 960,00	Conex Bänninger >B< Press Inox	V 15			570115	4 470,00			DUOFIL MKSYSTEM	U 18*		570770	5 040,00			V 18		570125	4 470,00			V 22		570135	4 470,00			V 28		570145	4 470,00			V 35		570155	4 470,00			V 42		570165	10 410,00			V 42 (PR-2B)	Z2	572850 R	9 330,00			V 54		570175	10 710,00			V 54 (PR-2B)	Z2	572851 R	10 080,00			V 15 S (PR-2B)	Z8	574752 R	3 600,00			V 18 S (PR-2B)	Z8	574756 R	3 600,00			V 22 S (PR-2B)	Z8	574758 R	3 600,00			V 28 S (PR-2B)	Z8	574760 R	3 600,00		V 35 S (PR-2B)	Z8	574762 R	3 960,00	EBRILLE Isomoniflex	U 16*		570765			5 040,00	U 20*				570775	5 040,00	U 25*			570780		5 040,00		H 26*		570370			4 860,00	TH 26*			570475	5 390,00		TH 26 S (PR-2B)**	Z8	574794 R	3 600,00	U 32			570785	5 910,00	EBRILLE Moniflex	U 16*		570765		5 040,00		U 20*		570775		5 040,00		U 25*		570780		5 040,00		H 26*		570370		4 860,00		TH 26*		570475	5 390,00			TH 26 S (PR-2B)**	Z8	574794 R	3 600,00		U 32		570785	5 910,00																																																																																																																																																																																																																																	
	V 22 S (PR-2B)	Z8	574758 R	3 600,00		V 28 S (PR-2B)	Z8	574760 R	3 600,00		V 35 S (PR-2B)	Z8	574762 R	3 960,00		Conex Bänninger >B< Press Inox	V 15		570115		4 470,00		DUOFIL MKSYSTEM	U 18*			570770		5 040,00		V 18		570125	4 470,00			V 22		570135	4 470,00			V 28		570145	4 470,00			V 35		570155	4 470,00			V 42		570165	10 410,00			V 42 (PR-2B)	Z2	572850 R	9 330,00			V 54		570175	10 710,00			V 54 (PR-2B)	Z2	572851 R	10 080,00			V 15 S (PR-2B)	Z8	574752 R	3 600,00			V 18 S (PR-2B)	Z8	574756 R	3 600,00			V 22 S (PR-2B)	Z8	574758 R	3 600,00			V 28 S (PR-2B)	Z8	574760 R	3 600,00			V 35 S (PR-2B)	Z8	574762 R	3 960,00		EBRILLE Isomoniflex	U 16*		570765		5 040,00	U 20*				570775	5 040,00	U 25*				570780	5 040,00	H 26*				570370		4 860,00	TH 26*				570475	5 390,00	TH 26 S (PR-2B)**	Z8	574794 R	3 600,00		U 32		570785	5 910,00	EBRILLE Moniflex	U 16*			570765		5 040,00	U 20*			570775		5 040,00	U 25*			570780		5 040,00	H 26*			570370		4 860,00	TH 26*			570475		5 390,00	TH 26 S (PR-2B)**	Z8	574794 R		3 600,00	U 32		570785	5 910,00																																																																																																																																																																																																																																						
	V 28 S (PR-2B)	Z8	574760 R	3 600,00		V 35 S (PR-2B)	Z8	574762 R	3 960,00		Conex Bänninger >B< Press Inox	V 15		570115			4 470,00	DUOFIL MKSYSTEM	U 18*					570770	5 040,00	V 18			570125		4 470,00	V 22		570135			4 470,00	V 28		570145			4 470,00	V 35		570155			4 470,00	V 42		570165			10 410,00	V 42 (PR-2B)	Z2	572850 R			9 330,00	V 54		570175			10 710,00	V 54 (PR-2B)	Z2	572851 R			10 080,00	V 15 S (PR-2B)	Z8	574752 R			3 600,00	V 18 S (PR-2B)	Z8	574756 R			3 600,00	V 22 S (PR-2B)	Z8	574758 R			3 600,00	V 28 S (PR-2B)	Z8	574760 R			3 600,00	V 35 S (PR-2B)	Z8	574762 R			3 960,00	EBRILLE Isomoniflex	U 16*		570765		5 040,00	U 20*			570775	5 040,00	U 25*				570780	5 040,00			H 26*		570370	4 860,00		TH 26*				570475	5 390,00	TH 26 S (PR-2B)**		Z8	574794 R	3 600,00	U 32		570785	5 910,00		EBRILLE Moniflex	U 16*		570765		5 040,00		U 20*			570775	5 040,00	U 25*				570780	5 040,00	H 26*				570370	4 860,00	TH 26*				570475	5 390,00	TH 26 S (PR-2B)**		Z8	574794 R	3 600,00	U 32		570785		5 910,00																																																																																																																																																																																																																																										
	V 35 S (PR-2B)	Z8	574762 R	3 960,00		Conex Bänninger >B< Press Inox	V 15		570115			4 470,00	DUOFIL MKSYSTEM	U 18*					570770	5 040,00	V 18				570125	4 470,00	V 22				570135	4 470,00	V 28				570145	4 470,00	V 35				570155	4 470,00	V 42				570165	10 410,00	V 42 (PR-2B)	Z2			572850 R	9 330,00	V 54				570175	10 710,00	V 54 (PR-2B)	Z2			572851 R	10 080,00	V 15 S (PR-2B)	Z8			574752 R	3 600,00	V 18 S (PR-2B)	Z8			574756 R	3 600,00	V 22 S (PR-2B)	Z8			574758 R	3 600,00	V 28 S (PR-2B)	Z8			574760 R	3 600,00	V 35 S (PR-2B)	Z8			574762 R	3 960,00	EBRILLE Isomoniflex	U 16*			570765		5 040,00	U 20*			570775	5 040,00	U 25*			570780	5 040,00			H 26*		570370			4 860,00	TH 26*		570475		5 390,00		TH 26 S (PR-2B)**	Z8	574794 R	3 600,00	U 32			570785	5 910,00	EBRILLE Moniflex	U 16*		570765			5 040,00	U 20*			570775		5 040,00	U 25*			570780	5 040,00		H 26*			570370	4 860,00		TH 26*			570475	5 390,00		TH 26 S (PR-2B)**	Z8	574794 R	3 600,00	U 32			570785	5 910,00																																																																																																																																																																																																																																															
	Conex Bänninger >B< Press Inox	V 15		570115			4 470,00	DUOFIL MKSYSTEM	U 18*					570770	5 040,00																																																																																																																																																																																																																																																																																																																																																																																																																		
		V 18		570125			4 470,00		V 22			570135		4 470,00	V 28				570145	4 470,00	V 35				570155	4 470,00	V 42				570165	10 410,00	V 42 (PR-2B)	Z2			572850 R	9 330,00	V 54				570175	10 710,00	V 54 (PR-2B)	Z2			572851 R	10 080,00	V 15 S (PR-2B)	Z8			574752 R	3 600,00	V 18 S (PR-2B)	Z8			574756 R	3 600,00	V 22 S (PR-2B)	Z8			574758 R	3 600,00	V 28 S (PR-2B)	Z8			574760 R	3 600,00	V 35 S (PR-2B)	Z8			574762 R	3 960,00	EBRILLE Isomoniflex	U 16*				570765	5 040,00	U 20*			570775	5 040,00	U 25*		570780		5 040,00	H 26*			570370		4 860,00		TH 26*		570475		5 390,00	TH 26 S (PR-2B)**	Z8		574794 R	3 600,00	U 32				570785	5 910,00		EBRILLE Moniflex	U 16*		570765	5 040,00	U 20*			570775	5 040,00	U 25*		570780		5 040,00	H 26*			570370	4 860,00	TH 26*				570475	5 390,00		TH 26 S (PR-2B)**		Z8	574794 R		3 600,00	U 32			570785	5 910,00																																																																																																																																																																																																																																																																		
		V 22		570135	4 470,00		V 28			570145		4 470,00		V 35			570155		4 470,00	V 42				570165	10 410,00	V 42 (PR-2B)	Z2		572850 R		9 330,00	V 54		570175			10 710,00	V 54 (PR-2B)	Z2	572851 R			10 080,00	V 15 S (PR-2B)	Z8	574752 R			3 600,00	V 18 S (PR-2B)	Z8	574756 R			3 600,00	V 22 S (PR-2B)	Z8	574758 R			3 600,00	V 28 S (PR-2B)	Z8	574760 R			3 600,00	V 35 S (PR-2B)	Z8	574762 R			3 960,00	EBRILLE Isomoniflex	U 16*				570765	5 040,00		U 20*			570775	5 040,00	U 25*		570780		5 040,00	H 26*		570370	4 860,00		TH 26*			570475	5 390,00		TH 26 S (PR-2B)**		Z8	574794 R	3 600,00		U 32		570785		5 910,00	EBRILLE Moniflex	U 16*			570765	5 040,00	U 20*				570775	5 040,00	U 25*		570780		5 040,00	H 26*		570370	4 860,00		TH 26*		570475		5 390,00	TH 26 S (PR-2B)**	Z8			574794 R	3 600,00	U 32				570785	5 910,00																																																																																																																																																																																																																																																																									
V 28			570145	4 470,00	V 35				570155	4 470,00		V 42			570165		10 410,00		V 42 (PR-2B)	Z2	572850 R			9 330,00	V 54		570175		10 710,00		V 54 (PR-2B)	Z2	572851 R	10 080,00			V 15 S (PR-2B)	Z8	574752 R	3 600,00			V 18 S (PR-2B)	Z8	574756 R	3 600,00			V 22 S (PR-2B)	Z8	574758 R	3 600,00			V 28 S (PR-2B)	Z8	574760 R	3 600,00			V 35 S (PR-2B)	Z8	574762 R	3 960,00			EBRILLE Isomoniflex	U 16*		570765			5 040,00		U 20*		570775		5 040,00	U 25*			570780		5 040,00	H 26*		570370	4 860,00		TH 26*		570475	5 390,00	TH 26 S (PR-2B)**		Z8	574794 R		3 600,00	U 32				570785	5 910,00	EBRILLE Moniflex		U 16*		570765		5 040,00		U 20*			570775	5 040,00	U 25*				570780	5 040,00	H 26*		570370		4 860,00	TH 26*		570475	5 390,00		TH 26 S (PR-2B)**	Z8	574794 R		3 600,00	U 32				570785	5 910,00																																																																																																																																																																																																																																																																															
V 35			570155	4 470,00	V 42				570165	10 410,00		V 42 (PR-2B)		Z2	572850 R		9 330,00		V 54		570175			10 710,00	V 54 (PR-2B)	Z2	572851 R		10 080,00		V 15 S (PR-2B)	Z8	574752 R	3 600,00			V 18 S (PR-2B)	Z8	574756 R	3 600,00			V 22 S (PR-2B)	Z8	574758 R	3 600,00			V 28 S (PR-2B)	Z8	574760 R	3 600,00			V 35 S (PR-2B)	Z8	574762 R	3 960,00			EBRILLE Isomoniflex	U 16*		570765				5 040,00	U 20*		570775		5 040,00		U 25*		570780		5 040,00	H 26*			570370		4 860,00	TH 26*		570475	5 390,00		TH 26 S (PR-2B)**	Z8	574794 R	3 600,00	U 32			570785		5 910,00	EBRILLE Moniflex	U 16*			570765	5 040,00			U 20*		570775		5 040,00		U 25*			570780	5 040,00	H 26*				570370	4 860,00	TH 26*		570475		5 390,00	TH 26 S (PR-2B)**	Z8	574794 R	3 600,00		U 32		570785		5 910,00																																																																																																																																																																																																																																																																																					
V 42			570165	10 410,00	V 42 (PR-2B)		Z2		572850 R	9 330,00		V 54			570175		10 710,00		V 54 (PR-2B)	Z2	572851 R			10 080,00	V 15 S (PR-2B)	Z8	574752 R		3 600,00		V 18 S (PR-2B)	Z8	574756 R	3 600,00			V 22 S (PR-2B)	Z8	574758 R	3 600,00			V 28 S (PR-2B)	Z8	574760 R	3 600,00			V 35 S (PR-2B)	Z8	574762 R	3 960,00			EBRILLE Isomoniflex	U 16*		570765				5 040,00	U 20*		570775			5 040,00	U 25*		570780		5 040,00		H 26*		570370		4 860,00	TH 26*			570475		5 390,00	TH 26 S (PR-2B)**	Z8	574794 R	3 600,00		U 32		570785	5 910,00	EBRILLE Moniflex	U 16*		570765		5 040,00		U 20*			570775	5 040,00			U 25*		570780		5 040,00		H 26*			570370	4 860,00	TH 26*				570475	5 390,00	TH 26 S (PR-2B)**	Z8	574794 R		3 600,00	U 32		570785	5 910,00																																																																																																																																																																																																																																																																																											
V 42 (PR-2B)		Z2	572850 R	9 330,00	V 54				570175	10 710,00		V 54 (PR-2B)		Z2	572851 R		10 080,00		V 15 S (PR-2B)	Z8	574752 R			3 600,00	V 18 S (PR-2B)	Z8	574756 R		3 600,00		V 22 S (PR-2B)	Z8	574758 R	3 600,00			V 28 S (PR-2B)	Z8	574760 R	3 600,00			V 35 S (PR-2B)	Z8	574762 R	3 960,00			EBRILLE Isomoniflex	U 16*		570765				5 040,00	U 20*		570775			5 040,00	U 25*		570780			5 040,00	H 26*		570370		4 860,00		TH 26*		570475		5 390,00	TH 26 S (PR-2B)**		Z8	574794 R		3 600,00	U 32		570785	5 910,00	EBRILLE Moniflex	U 16*		570765	5 040,00		U 20*		570775		5 040,00		U 25*			570780	5 040,00			H 26*		570370		4 860,00		TH 26*			570475	5 390,00	TH 26 S (PR-2B)**			Z8	574794 R	3 600,00	U 32		570785		5 910,00																																																																																																																																																																																																																																																																																															
V 54			570175	10 710,00	V 54 (PR-2B)		Z2		572851 R	10 080,00		V 15 S (PR-2B)		Z8	574752 R		3 600,00		V 18 S (PR-2B)	Z8	574756 R			3 600,00	V 22 S (PR-2B)	Z8	574758 R		3 600,00		V 28 S (PR-2B)	Z8	574760 R	3 600,00			V 35 S (PR-2B)	Z8	574762 R	3 960,00			EBRILLE Isomoniflex	U 16*		570765				5 040,00	U 20*		570775			5 040,00	U 25*		570780			5 040,00	H 26*		570370			4 860,00	TH 26*		570475		5 390,00		TH 26 S (PR-2B)**	Z8	574794 R		3 600,00	U 32			570785	5 910,00	EBRILLE Moniflex	U 16*		570765	5 040,00		U 20*		570775	5 040,00		U 25*		570780		5 040,00		H 26*			570370	4 860,00			TH 26*		570475		5 390,00		TH 26 S (PR-2B)**		Z8	574794 R	3 600,00	U 32			570785	5 910,00																																																																																																																																																																																																																																																																																																					
V 54 (PR-2B)		Z2	572851 R	10 080,00	V 15 S (PR-2B)		Z8		574752 R	3 600,00		V 18 S (PR-2B)		Z8	574756 R		3 600,00		V 22 S (PR-2B)	Z8	574758 R			3 600,00	V 28 S (PR-2B)	Z8	574760 R		3 600,00		V 35 S (PR-2B)	Z8	574762 R	3 960,00			EBRILLE Isomoniflex	U 16*		570765				5 040,00	U 20*		570775			5 040,00	U 25*		570780			5 040,00	H 26*		570370			4 860,00	TH 26*		570475			5 390,00	TH 26 S (PR-2B)**	Z8	574794 R		3 600,00		U 32		570785	5 910,00	EBRILLE Moniflex	U 16*			570765	5 040,00		U 20*		570775	5 040,00		U 25*		570780	5 040,00		H 26*		570370		4 860,00		TH 26*			570475	5 390,00			TH 26 S (PR-2B)**	Z8	574794 R		3 600,00	U 32			570785	5 910,00																																																																																																																																																																																																																																																																																																											
V 15 S (PR-2B)		Z8	574752 R	3 600,00	V 18 S (PR-2B)		Z8		574756 R	3 600,00		V 22 S (PR-2B)		Z8	574758 R		3 600,00		V 28 S (PR-2B)	Z8	574760 R			3 600,00	V 35 S (PR-2B)	Z8	574762 R		3 960,00		EBRILLE Isomoniflex	U 16*		570765				5 040,00	U 20*		570775			5 040,00	U 25*		570780			5 040,00	H 26*		570370			4 860,00	TH 26*		570475			5 390,00	TH 26 S (PR-2B)**	Z8	574794 R			3 600,00	U 32		570785	5 910,00	EBRILLE Moniflex		U 16*		570765	5 040,00		U 20*			570775	5 040,00		U 25*		570780	5 040,00		H 26*		570370	4 860,00		TH 26*		570475		5 390,00		TH 26 S (PR-2B)**	Z8		574794 R	3 600,00	U 32			570785	5 910,00																																																																																																																																																																																																																																																																																																																		
V 18 S (PR-2B)		Z8	574756 R	3 600,00	V 22 S (PR-2B)		Z8		574758 R	3 600,00		V 28 S (PR-2B)		Z8	574760 R		3 600,00		V 35 S (PR-2B)	Z8	574762 R			3 960,00	EBRILLE Isomoniflex	U 16*			570765			5 040,00	U 20*			570775		5 040,00	U 25*		570780			5 040,00	H 26*		570370			4 860,00	TH 26*		570475			5 390,00	TH 26 S (PR-2B)**	Z8	574794 R			3 600,00	U 32		570785	5 910,00		EBRILLE Moniflex	U 16*		570765	5 040,00			U 20*		570775	5 040,00		U 25*			570780	5 040,00		H 26*		570370	4 860,00		TH 26*		570475	5 390,00		TH 26 S (PR-2B)**	Z8	574794 R		3 600,00	U 32		570785		5 910,00																																																																																																																																																																																																																																																																																																																								
V 22 S (PR-2B)		Z8	574758 R	3 600,00	V 28 S (PR-2B)		Z8		574760 R	3 600,00		V 35 S (PR-2B)		Z8	574762 R		3 960,00		EBRILLE Isomoniflex	U 16*				570765		5 040,00	U 20*			570775		5 040,00	U 25*			570780		5 040,00	H 26*		570370			4 860,00	TH 26*		570475			5 390,00	TH 26 S (PR-2B)**	Z8	574794 R			3 600,00	U 32		570785	5 910,00		EBRILLE Moniflex	U 16*		570765	5 040,00			U 20*		570775	5 040,00			U 25*		570780	5 040,00		H 26*			570370	4 860,00		TH 26*		570475	5 390,00		TH 26 S (PR-2B)**	Z8	574794 R	3 600,00	U 32		570785	5 910,00																																																																																																																																																																																																																																																																																																																															
V 28 S (PR-2B)		Z8	574760 R	3 600,00	V 35 S (PR-2B)		Z8		574762 R	3 960,00		EBRILLE Isomoniflex		U 16*			570765			5 040,00	U 20*			570775		5 040,00	U 25*			570780		5 040,00	H 26*			570370		4 860,00	TH 26*		570475			5 390,00	TH 26 S (PR-2B)**	Z8	574794 R			3 600,00	U 32		570785	5 910,00		EBRILLE Moniflex	U 16*		570765	5 040,00			U 20*		570775	5 040,00			U 25*		570780	5 040,00			H 26*		570370	4 860,00		TH 26*			570475	5 390,00		TH 26 S (PR-2B)**	Z8	574794 R	3 600,00	U 32		570785	5 910,00																																																																																																																																																																																																																																																																																																																																				
V 35 S (PR-2B)		Z8	574762 R	3 960,00	EBRILLE Isomoniflex		U 16*			570765				5 040,00	U 20*			570775		5 040,00	U 25*			570780		5 040,00	H 26*			570370		4 860,00	TH 26*			570475		5 390,00	TH 26 S (PR-2B)**	Z8	574794 R			3 600,00	U 32		570785	5 910,00		EBRILLE Moniflex	U 16*		570765	5 040,00			U 20*		570775	5 040,00			U 25*		570780	5 040,00			H 26*		570370	4 860,00			TH 26*		570475	5 390,00		TH 26 S (PR-2B)**		Z8	574794 R	3 600,00	U 32		570785	5 910,00																																																																																																																																																																																																																																																																																																																																									
EBRILLE Isomoniflex		U 16*		570765			5 040,00		U 20*				570775	5 040,00	U 25*			570780		5 040,00	H 26*			570370		4 860,00	TH 26*			570475		5 390,00	TH 26 S (PR-2B)**	Z8		574794 R		3 600,00	U 32		570785	5 910,00		EBRILLE Moniflex	U 16*		570765	5 040,00			U 20*		570775	5 040,00			U 25*		570780	5 040,00			H 26*		570370	4 860,00			TH 26*		570475	5 390,00			TH 26 S (PR-2B)**	Z8	574794 R	3 600,00	U 32			570785	5 910,00																																																																																																																																																																																																																																																																																																																																														
		U 20*		570775			5 040,00	U 25*		570780			5 040,00	H 26*			570370	4 860,00		TH 26*			570475	5 390,00		TH 26 S (PR-2B)**	Z8		574794 R	3 600,00		U 32		570785	5 910,00	EBRILLE Moniflex		U 16*		570765	5 040,00	U 20*				570775	5 040,00	U 25*				570780	5 040,00	H 26*				570370	4 860,00	TH 26*				570475	5 390,00	TH 26 S (PR-2B)**			Z8	574794 R	3 600,00	U 32			570785	5 910,00																																																																																																																																																																																																																																																																																																																																																					
		U 25*		570780			5 040,00	H 26*		570370			4 860,00	TH 26*			570475	5 390,00		TH 26 S (PR-2B)**	Z8		574794 R	3 600,00		U 32		570785	5 910,00	EBRILLE Moniflex		U 16*		570765	5 040,00			U 20*		570775	5 040,00	U 25*				570780	5 040,00	H 26*				570370	4 860,00	TH 26*				570475	5 390,00	TH 26 S (PR-2B)**			Z8	574794 R	3 600,00	U 32			570785	5 910,00																																																																																																																																																																																																																																																																																																																																																											
		H 26*		570370			4 860,00	TH 26*		570475			5 390,00	TH 26 S (PR-2B)**	Z8		574794 R	3 600,00		U 32		570785	5 910,00	EBRILLE Moniflex		U 16*		570765	5 040,00			U 20*		570775	5 040,00			U 25*		570780	5 040,00	H 26*				570370	4 860,00	TH 26*				570475	5 390,00	TH 26 S (PR-2B)**			Z8	574794 R	3 600,00	U 32			570785	5 910,00																																																																																																																																																																																																																																																																																																																																																																	
		TH 26*		570475			5 390,00	TH 26 S (PR-2B)**	Z8	574794 R			3 600,00	U 32		570785	5 910,00	EBRILLE Moniflex		U 16*		570765	5 040,00			U 20*		570775	5 040,00			U 25*		570780	5 040,00			H 26*		570370	4 860,00	TH 26*				570475	5 390,00	TH 26 S (PR-2B)**			Z8	574794 R	3 600,00	U 32			570785	5 910,00																																																																																																																																																																																																																																																																																																																																																																							
		TH 26 S (PR-2B)**	Z8	574794 R			3 600,00	U 32		570785	5 910,00		EBRILLE Moniflex	U 16*		570765	5 040,00			U 20*		570775	5 040,00			U 25*		570780	5 040,00			H 26*		570370	4 860,00			TH 26*		570475	5 390,00	TH 26 S (PR-2B)**			Z8	574794 R	3 600,00	U 32			570785	5 910,00																																																																																																																																																																																																																																																																																																																																																																													
		U 32		570785		5 910,00	EBRILLE Moniflex	U 16*		570765	5 040,00			U 20*		570775	5 040,00			U 25*		570780	5 040,00			H 26*		570370	4 860,00			TH 26*		570475	5 390,00			TH 26 S (PR-2B)**	Z8	574794 R	3 600,00	U 32			570785	5 910,00																																																																																																																																																																																																																																																																																																																																																																																			
	EBRILLE Moniflex	U 16*		570765		5 040,00		U 20*		570775	5 040,00			U 25*		570780	5 040,00			H 26*		570370	4 860,00			TH 26*		570475	5 390,00			TH 26 S (PR-2B)**	Z8	574794 R	3 600,00	U 32			570785	5 910,00																																																																																																																																																																																																																																																																																																																																																																																									
		U 20*		570775		5 040,00		U 25*		570780	5 040,00			H 26*		570370	4 860,00			TH 26*		570475	5 390,00			TH 26 S (PR-2B)**	Z8	574794 R	3 600,00	U 32			570785	5 910,00																																																																																																																																																																																																																																																																																																																																																																																															
		U 25*		570780		5 040,00		H 26*		570370	4 860,00			TH 26*		570475	5 390,00			TH 26 S (PR-2B)**	Z8	574794 R	3 600,00	U 32			570785	5 910,00																																																																																																																																																																																																																																																																																																																																																																																																					
		H 26*		570370		4 860,00		TH 26*		570475	5 390,00			TH 26 S (PR-2B)**	Z8	574794 R	3 600,00	U 32			570785	5 910,00																																																																																																																																																																																																																																																																																																																																																																																																											
		TH 26*		570475		5 390,00		TH 26 S (PR-2B)**	Z8	574794 R	3 600,00		U 32		570785	5 910,00																																																																																																																																																																																																																																																																																																																																																																																																																	
		TH 26 S (PR-2B)**	Z8	574794 R		3 600,00																																																																																																																																																																																																																																																																																																																																																																																																																											
	U 32		570785	5 910,00																																																																																																																																																																																																																																																																																																																																																																																																																													

Pressfitting systems for gas installations may only be pressed with the pressing tongs/pressing rings which are highlighted in yellow in the table.

Observe the national regulations. Read and observe the system provider's/manufacturer's instructions for use and assembly instructions.

* Can also be driven by the ROLLER'S Easy-Press manual radial press, see page 90. Observe the national regulations.

** Can also be driven by the ROLLER'S Easy-Press manual radial press using the Z8 adapter tongs, see page 90. Observe the national regulations.

¹⁾ Only pressing tongs from designation "108" (1st quarter of 2008), "208" (2nd quarter of 2008) etc. can be used. The designation is stamped on every pressing jaw.

²⁾ Making the press joint with manual radial presses is not permitted for this pressfitting system.

³⁾ Driven by ROLLER'S Uni-Press XL ACC, see page 98.

⁴⁾ Driven by ROLLER'S Multi-Press XL 45kN 22 V ACC, see page 99.

⁵⁾ For accommodating suitable pressing inserts.

⁶⁾ Press fittings made of red bronze (Sanpress XL) must be pressed with pressing rings with pressing contour VR, press fittings made of copper (Profipress XL and Profipress G XL), carbon steel (Prestabo XL) and stainless steel (Sanpress Inox XL, Sanpress Inox G XL) must be pressed with pressing contour VF.

⁷⁾ Only use pressing rings labelled "M 88,9 G" or "M 108 G" for gas installations.

⁸⁾ For making press joints for operating pressure ≤ PN 10.

⁹⁾ For pipes with the EN technical standard. Observe the system provider's/manufacturer's instructions for use.

¹⁰⁾ For pipes with the ASTM technical standard. Observe the system provider's/manufacturer's instructions for use.

¹¹⁾ Only use pressing tongs identified by "VMP ½" G" on the pressing jaws for gas installations.

¹²⁾ Previous designation: C 26 pressing tongs

Suitability of the ROLLER'S pressing tools for pressfitting systems: Status 27.10.2023. The current status can be found on the Internet:

www.albert-roller.de → Downloads → Product Catalogues, Brochures → ROLLER Catalogue.

See page 140 for adapter tongs. Pressing tongs/pressing rings for other press fitting systems on request.

ROLLER'S *pressing tongs / pressing rings*

Accessory for ROLLER'S radial presses (except for ROLLER'S Multi-Press Mini ACC / Mini 22 V ACC / Mini S 22 V ACC and other makes

System	Pressing tongs/pressing rings	Drive with adapter tongs	Art.-No.	K€
EFFEBI	M 15		570110	4 470,00
EFFEBI-PRESS	M 18		570120	4 470,00
Aisi316	M 22		570130	4 470,00
System M Profile ¹⁾	M 28		570140	4 470,00
	M 35		570150	4 470,00
	M 42 (PR-3S)	Z2	572706 R	19 440,00
	M 54 (PR-3S)	Z2	572708 R	19 440,00
	M 76,1 XL (PR-3S)	Z6 XL ³⁾ / Z7 XL 45 kN ⁴⁾	579101 R	33 570,00
	M 88,9 G XL (PR-3S)	Z6 XL ³⁾ / Z7 XL 45 kN ⁴⁾	579110 R	39 180,00
	M 108,0 G XL (PR-3S) ⁶⁾	Z6 XL ³⁾ / Z7 XL 45 kN ⁴⁾	579111 R	39 180,00
	M 15 S (PR-2B)	Z8	574738 R	3 600,00
	M 18 S (PR-2B)	Z8	574740 R	3 600,00
	M 22 S (PR-2B)	Z8	574742 R	3 600,00
	M 28 S (PR-2B)	Z8	574744 R	3 600,00
	M 35 S (PR-2B)	Z8	574746 R	3 960,00
EFFEBI	V 12		570107	4 470,00
EFFEBI-PRESS	V 15		570115	4 470,00
Aisi316	V 18		570125	4 470,00
System V Profile	V 22		570135	4 470,00
	V 28		570145	4 470,00
	V 35		570155	4 470,00
	V 42		570165	10 410,00
	V 42 (PR-2B)	Z2	572850 R	9 330,00
	V 54		570175	10 710,00
	V 54 (PR-2B)	Z2	572851 R	10 080,00
	V 12 S (PR-2B)	Z8	574748 R	3 600,00
	V 15 S (PR-2B)	Z8	574752 R	3 600,00
	V 18 S (PR-2B)	Z8	574756 R	3 600,00
	V 22 S (PR-2B)	Z8	574758 R	3 600,00
	V 28 S (PR-2B)	Z8	574760 R	3 600,00
	V 35 S (PR-2B)	Z8	574762 R	3 960,00
EFFEBI	M 12		570100	4 470,00
EFFEBI-PRESS	M 15		570110	4 470,00
Carbon-S	M 18		570120	4 470,00
System M Profile ¹⁾	M 22		570130	4 470,00
	M 28		570140	4 470,00
	M 35		570150	4 470,00
	M 42 (PR-3S)	Z2	572706 R	19 440,00
	M 54 (PR-3S)	Z2	572708 R	19 440,00
	M 76,1 XL (PR-3S)	Z6 XL ³⁾ / Z7 XL 45 kN ⁴⁾	579101 R	33 570,00
	M 88,9 G XL (PR-3S)	Z6 XL ³⁾ / Z7 XL 45 kN ⁴⁾	579110 R	39 180,00
	M 108,0 G XL (PR-3S)	Z6 XL ³⁾ / Z7 XL 45 kN ⁴⁾	579111 R	39 180,00
	M 12 S (PR-2B)	Z8	574736 R	3 600,00
	M 15 S (PR-2B)	Z8	574738 R	3 600,00
	M 18 S (PR-2B)	Z8	574740 R	3 600,00
	M 22 S (PR-2B)	Z8	574742 R	3 600,00
	M 28 S (PR-2B)	Z8	574744 R	3 600,00
	M 35 S (PR-2B)	Z8	574746 R	3 960,00
EFFEBI	V 12		570107	4 470,00
EFFEBI-PRESS	V 15		570115	4 470,00
Carbon-S	V 18		570125	4 470,00
System V Profile	V 22		570135	4 470,00
	V 28		570145	4 470,00
	V 35		570155	4 470,00
	V 42		570165	10 410,00
	V 42 (PR-2B)	Z2	572850 R	9 330,00
	V 54		570175	10 710,00
	V 54 (PR-2B)	Z2	572851 R	10 080,00
	V 12 S (PR-2B)	Z8	574748 R	3 600,00
	V 15 S (PR-2B)	Z8	574752 R	3 600,00
	V 18 S (PR-2B)	Z8	574756 R	3 600,00
	V 22 S (PR-2B)	Z8	574758 R	3 600,00
	V 28 S (PR-2B)	Z8	574760 R	3 600,00
	V 35 S (PR-2B)	Z8	574762 R	3 960,00
EFFEBI	V 12		570107	4 470,00
EFFEBI-PRESS	V 14		570112	4 470,00
COPPER	V 15		570115	4 470,00
	V 16		570117	4 470,00
	V 18		570125	4 470,00
	V 22		570135	4 470,00
	V 28		570145	4 470,00
	V 35		570155	4 470,00
	V 42		570165	10 410,00
	V 42 (PR-2B)	Z2	572850 R	9 330,00
	V 54		570175	10 710,00
	V 54 (PR-2B)	Z2	572851 R	10 080,00
	V 12 S (PR-2B)	Z8	574748 R	3 600,00
	V 14 S (PR-2B)	Z8	574800 R	3 600,00
	V 15 S (PR-2B)	Z8	574752 R	3 600,00
	V 16 S (PR-2B)	Z8	574802 R	3 600,00
	V 18 S (PR-2B)	Z8	574756 R	3 600,00
	V 22 S (PR-2B)	Z8	574758 R	3 600,00
	V 28 S (PR-2B)	Z8	574760 R	3 600,00
	V 35 S (PR-2B)	Z8	574762 R	3 960,00
EFFEBI	V 12		570107	4 470,00
EFFEBI-PRESS	V 15		570115	4 470,00
UNICO	V 18		570125	4 470,00
	V 22		570135	4 470,00
	V 28		570145	4 470,00
	V 35		570155	4 470,00
	V 42		570165	10 410,00
	V 42 (PR-2B)	Z2	572850 R	9 330,00
	V 54		570175	10 710,00
	V 54 (PR-2B)	Z2	572851 R	10 080,00
	V 12 S (PR-2B)	Z8	574748 R	3 600,00
	V 15 S (PR-2B)	Z8	574752 R	3 600,00
	V 18 S (PR-2B)	Z8	574756 R	3 600,00
	V 22 S (PR-2B)	Z8	574758 R	3 600,00
	V 28 S (PR-2B)	Z8	574760 R	3 600,00
	V 35 S (PR-2B)	Z8	574762 R	3 960,00

System	Pressing tongs/pressing rings	Drive with adapter tongs	Art.-No.	K€
EFFEBI	V 12		570107	4 470,00
EFFEBI-PRESS	V 15		570115	4 470,00
UNICO	V 18		570125	4 470,00
(GAS)	V 22		570135	4 470,00
	V 28		570145	4 470,00
	V 35		570155	4 470,00
	V 42		570165	10 410,00
	V 42 (PR-2B)	Z2	572850 R	9 330,00
	V 54		570175	10 710,00
	V 54 (PR-2B)	Z2	572851 R	10 080,00
	V 12 S (PR-2B)	Z8	574748 R	3 600,00
	V 15 S (PR-2B)	Z8	574752 R	3 600,00
	V 18 S (PR-2B)	Z8	574756 R	3 600,00
	V 22 S (PR-2B)	Z8	574758 R	3 600,00
	V 28 S (PR-2B)	Z8	574760 R	3 600,00
	V 35 S (PR-2B)	Z8	574762 R	3 960,00
EFFEBI	M 15		570110	4 470,00
PRESSTIGE	M 18		570120	4 470,00
	M 22		570130	4 470,00
	M 28		570140	4 470,00
	M 35		570150	4 470,00
	M 15 S (PR-2B)	Z8	574738 R	3 600,00
	M 18 S (PR-2B)	Z8	574740 R	3 600,00
	M 22 S (PR-2B)	Z8	574742 R	3 600,00
	M 28 S (PR-2B)	Z8	574744 R	3 600,00
	M 35 S (PR-2B)	Z8	574746 R	3 960,00
	V 15		570115	4 470,00
	V 18		570125	4 470,00
	V 22		570135	4 470,00
	V 28		570145	4 470,00
	V 35		570155	4 470,00
	V 42		570165	10 410,00
	V 42 (PR-2B)	Z2	572850 R	9 330,00
	V 54		570175	10 710,00
	V 54 (PR-2B)	Z2	572851 R	10 080,00
	V 15 S (PR-2B)	Z8	574752 R	3 600,00
	V 18 S (PR-2B)	Z8	574756 R	3 600,00
	V 22 S (PR-2B)	Z8	574758 R	3 600,00
	V 28 S (PR-2B)	Z8	574760 R	3 600,00
	V 35 S (PR-2B)	Z8	574762 R	3 960,00
EFFEBI	M 15		570110	4 470,00
PRESSTIGE 4E05	M 18		570120	4 470,00
	M 22		570130	4 470,00
	M 28		570140	4 470,00
	M 35		570150	4 470,00
	M 42 (PR-3S)	Z2	572706 R	19 440,00
	M 54 (PR-3S)	Z2	572708 R	19 440,00
	M 15 S (PR-2B)	Z8	574738 R	3 600,00
	M 18 S (PR-2B)	Z8	574740 R	3 600,00
	M 22 S (PR-2B)	Z8	574742 R	3 600,00
	M 28 S (PR-2B)	Z8	574744 R	3 600,00
	M 35 S (PR-2B)	Z8	574746 R	3 960,00
EFFEBI	M 15		570110	4 470,00
PRESSTIGE-GAS	M 18		570120	4 470,00
	M 22		570130	4 470,00
	M 28		570140	4 470,00
	M 35		570150	4 470,00
	M 15 S (PR-2B)	Z8	574738 R	3 600,00
	M 18 S (PR-2B)	Z8	574740 R	3 600,00
	M 22 S (PR-2B)	Z8	574742 R	3 600,00
	M 28 S (PR-2B)	Z8	574744 R	3 600,00
	M 35 S (PR-2B)	Z8	574746 R	3 960,00
	V 15		570115	4 470,00
	V 18		570125	4 470,00
	V 22		570135	4 470,00
	V 28		570145	4 470,00
	V 35		570155	4 470,00
	V 42		570165	10 410,00
	V 42 (PR-2B)	Z2	572850 R	9 330,00
	V 54		570175	10 710,00
	V 54 (PR-2B)	Z2	572851 R	10 080,00
	V 15 S (PR-2B)	Z8	574752 R	3 600,00
	V 18 S (PR-2B)	Z8	574756 R	3 600,00
	V 22 S (PR-2B)	Z8	574758 R	3 600,00
	V 28 S (PR-2B)	Z8	574760 R	3 600,00
	V 35 S (PR-2B)	Z8	574762 R	3 960,00
EFFEBI	TH 16*		570460	5 390,00
TOF-GAS	TH 20*		570470	5 390,00
MULTIPINZA	TH 26*		570475	5 390,00
	TH 32		570480	5 390,00
	TH 16 S (PR-2B)**	Z8	574782 R	3 600,00
	TH 20 S (PR-2B)**	Z8	574788 R	3 600,00
	TH 26 S (PR-2B)**	Z8	574794 R	3 600,00
	TH 32 S (PR-2B)	Z8	574798 R	3 960,00
	H 16*		570320	4 860,00
	H 20*		570350	4 860,00
	H 26*		570370	4 860,00
	H 32		570380	4 860,00
	H 40 (PZ-4G)		570390	16 350,00
	U 16*		570765	5 040,00
	U 20*		570775	5 040,00
	U 32		570785	5 910,00

System	Pressing tongs/pressing rings	Drive with adapter tongs	Art.-No.	K€	System	Pressing tongs/pressing rings	Drive with adapter tongs	Art.-No.	K€	
EFFEBI	TH 16*		570460	5 390,00	EMMETI GERPEX- FIVPRESS	B 16*		570850	5 880,00	
TOF	TH 18*		570465	5 390,00		B 20*		570860	5 880,00	
MULTIPINZA	TH 20*		570470	5 390,00		B 26		570870	6 480,00	
	TH 25*		570495	5 390,00		B 32		570880	6 480,00	
	TH 26*		570475	5 390,00		H 16*		570320	4 860,00	
	TH 32		570480	5 390,00		H 20*		570350	4 860,00	
	TH 40		570485	7 140,00		TH 16*		570460	5 390,00	
	TH 50 (PZ-S)		572400	18 660,00		TH 20*		570470	5 390,00	
	TH 63 (PZ-S)		572405	18 660,00		TH 26*		570475	5 390,00	
	TH 16 S (PR-2B)**	Z8	574782 R	3 600,00		TH 32		570480	5 390,00	
	TH 18 S (PR-2B)**	Z8	574786 R	3 600,00		TH 40		570485	7 140,00	
	TH 20 S (PR-2B)**	Z8	574788 R	3 600,00		TH 50 (PZ-S)		572400	18 660,00	
	TH 25 S (PR-2B)**	Z8	574792 R	3 600,00		TH 63 (PZ-S)		572405	18 660,00	
	TH 26 S (PR-2B)**	Z8	574794 R	3 600,00		U 16*		570765	5 040,00	
	TH 26 S (PR-2B)**	Z8	574794 R	3 600,00		U 20*		570775	5 040,00	
	TH 32 S (PR-2B)	Z8	574798 R	3 960,00		EMPUR	TH 14*		570455	5 390,00
	F 16*		570717	5 130,00			TH 15*		570457	5 390,00
	F 18*		570720	5 130,00			TH 16*		570460	5 390,00
F 20*		570727	5 130,00	TH 17*			570462	5 390,00		
F 26*		570730	5 550,00	TH 20*			570470	5 390,00		
F 32		570735	5 550,00	TH 25*			570495	5 390,00		
Fz 40		570742	5 940,00	TH 14 S (PR-2B)**	Z8		574778 R	3 600,00		
Fz 50		570747	9 000,00	TH 15 S (PR-2B)**	Z8		574780 R	3 600,00		
F 63 (PZ-S)		572385	18 660,00	TH 16 S (PR-2B)**	Z8		574782 R	3 600,00		
F 16 S (PR-2B)**	Z8	574728 R	3 600,00	TH 17 S (PR-2B)**	Z8		574784 R	3 600,00		
F 20 S (PR-2B)**	Z8	574730 R	3 600,00	TH 20 S (PR-2B)**	Z8		574788 R	3 600,00		
F 26 S (PR-2B)**	Z8	574732 R	3 600,00	TH 25 S (PR-2B)**	Z8		574792 R	3 600,00		
F 32 S (PR-2B)	Z8	574734 R	3 960,00	Esta Rohr simplesta SH M	M 15		570110	4 470,00		
H 16*		570320	4 860,00		M 18		570120	4 470,00		
H 18*		570340	4 860,00		M 22		570130	4 470,00		
H 20*		570350	4 860,00		M 28		570140	4 470,00		
H 25*		570360	4 860,00		M 35		570150	4 470,00		
H 26*		570370	4 860,00		M 42 (PZ-4G)		570160	14 400,00		
H 32		570380	4 860,00		M 54 (PZ-4G)		570170	14 400,00		
H 40 (PZ-4G)		570390	16 350,00		M 42 (PR-3S)	Z2	572706 R	19 440,00		
U 16*		570765	5 040,00		M 54 (PR-3S)	Z2	572708 R	19 440,00		
U 18*		570770	5 040,00		M 76,1 XL (PR-3S)	Z6 XL ³⁾ / Z7 XL 45 kN ⁹⁾	579101 R	33 570,00		
U 20*		570775	5 040,00		M 88,9 G XL (PR-3S)	Z6 XL ³⁾ / Z7 XL 45 kN ⁹⁾	579110 R	39 180,00		
U 25*		570780	5 040,00		M 108,0 G XL (PR-3S) ⁹⁾	Z6 XL ³⁾ / Z7 XL 45 kN ⁹⁾	579111 R	39 180,00		
U 26**12)		570750	5 910,00	M 15 S (PR-2B)	Z8	574738 R	3 600,00			
U 32		570785	5 910,00	M 18 S (PR-2B)	Z8	574740 R	3 600,00			
U 40		570790	7 200,00	M 22 S (PR-2B)	Z8	574742 R	3 600,00			
U 50		570795	8 640,00	M 28 S (PR-2B)	Z8	574744 R	3 600,00			
U 63 (PR-3B)	Z4	572837 R	21 210,00	M 35 S (PR-2B)	Z8	574746 R	3 960,00			
U 63 (PZ-S)		572365	18 660,00	Esta Rohr simplesta ST M	M 15		570110	4 470,00		
B 16*		570850	5 880,00		M 18		570120	4 470,00		
B 18*		570855	5 880,00		M 22		570130	4 470,00		
B 20*		570860	5 880,00		M 28		570140	4 470,00		
B 26		570870	6 480,00		M 35		570150	4 470,00		
B 32		570880	6 480,00		M 42 (PZ-4G)		570160	14 400,00		
EFIELD	U 16*		570765		5 040,00	M 54 (PZ-4G)		570170	14 400,00	
	MULTILAYER PRESS U 18*		570770		5 040,00	M 42 (PR-3S)	Z2	572706 R	19 440,00	
DINGAS	U 20*		570775		5 040,00	M 54 (PR-3S)	Z2	572708 R	19 440,00	
	U 25*		570780		5 040,00	M 76,1 XL (PR-3S)	Z6 XL ³⁾ / Z7 XL 45 kN ⁹⁾	579101 R	33 570,00	
	U 32		570785		5 910,00	M 88,9 G XL (PR-3S)	Z6 XL ³⁾ / Z7 XL 45 kN ⁹⁾	579110 R	39 180,00	
EFIELD	U 16*		570765		5 040,00	M 108,0 G XL (PR-3S) ⁹⁾	Z6 XL ³⁾ / Z7 XL 45 kN ⁹⁾	579111 R	39 180,00	
	MULTILAYER PRESS U 18*		570770	5 040,00	M 15 S (PR-2B)	Z8	574738 R	3 600,00		
WATER	U 20*		570775	5 040,00	M 18 S (PR-2B)	Z8	574740 R	3 600,00		
	U 25*		570780	5 040,00	M 22 S (PR-2B)	Z8	574742 R	3 600,00		
	U 32		570785	5 910,00	M 28 S (PR-2B)	Z8	574744 R	3 600,00		
Elkhart APOLLOXPRESS Fittings Copper and Low-Lead Brass	VUS ½" (OD 15,9 mm)		571770	5 400,00	M 35 S (PR-2B)	Z8	574746 R	3 960,00		
	VUS ¾" (OD 22,2 mm)		571775	5 400,00	EUROTUBI EUROPA C-Steel Pressfitting System M-Profile ¹⁾	M 12		570100	4 470,00	
	VUS 1" (OD 28,6 mm)		571780	5 400,00		M 15		570110	4 470,00	
	VUS 1¼" (OD 34,9 mm)		571785	5 400,00		M 18		570120	4 470,00	
	VUS 1½" (OD 41,3 mm)		571790	10 410,00		M 22		570130	4 470,00	
VUS 2" (OD 54,0 mm)		571795	10 710,00	M 28			570140	4 470,00		
Elkhart APOLLOXPRESS LD-C Fittings Copper	VUSFz 2½" (PR-3B) (OD 66,7 mm)	Z5	572819 R	17 610,00		M 35		570150	4 470,00	
	VUSFz 3" (PR-3B) (OD 79,4 mm)	Z5	572820 R	17 610,00		M 42 (PR-3S)	Z2	572706 R	19 440,00	
	VUSFz 4" (PR-3B) (OD 104,8 mm)	Z5	572821 R	18 660,00		M 54 (PR-3S)	Z2	572708 R	19 440,00	
						M 76,1 XL (PR-3S)	Z6 XL ³⁾ / Z7 XL 45 kN ⁹⁾	579101 R	33 570,00	
				M 88,9 G XL (PR-3S)		Z6 XL ³⁾ / Z7 XL 45 kN ⁹⁾	579110 R	39 180,00		
				M 108,0 G XL (PR-3S)		Z6 XL ³⁾ / Z7 XL 45 kN ⁹⁾	579111 R	39 180,00		
				M 12 S (PR-2B)		Z8	574736 R	3 600,00		
				M 15 S (PR-2B)	Z8	574738 R	3 600,00			
				M 18 S (PR-2B)	Z8	574740 R	3 600,00			
				M 22 S (PR-2B)	Z8	574742 R	3 600,00			
				M 28 S (PR-2B)	Z8	574744 R	3 600,00			
				M 35 S (PR-2B)	Z8	574746 R	3 960,00			

Pressfitting systems for gas installations may only be pressed with the pressing tongs/pressing rings which are highlighted in yellow in the table.

Observe the national regulations. Read and observe the system provider's/manufacturer's instructions for use and assembly instructions.

* Can also be driven by the ROLLER'S Easy-Press manual radial press, see page 90. Observe the national regulations.

** Can also be driven by the ROLLER'S Easy-Press manual radial press using the Z8 adapter tongs, see page 90. Observe the national regulations.

¹⁾ Only pressing tongs from designation "108" (1st quarter of 2008), "208" (2nd quarter of 2008) etc. can be used. The designation is stamped on every pressing jaw.

²⁾ Making the press joint with manual radial presses is not permitted for this pressfitting system.

³⁾ Driven by ROLLER'S Uni-Press XL ACC, see page 98.

⁴⁾ Driven by ROLLER'S Multi-Press XL 45kN 22 V ACC, see page 99.

⁵⁾ For accommodating suitable pressing inserts.

⁶⁾ Press fittings made of red bronze (Sanpress XL) must be pressed with pressing rings with pressing contour VR, press fittings made of copper (Profipress XL and Profipress G XL), carbon steel (Prestabo XL) and stainless steel (Sanpress Inox XL, Sanpress Inox G XL) must be pressed with pressing contour VF.

⁷⁾ Only use pressing rings labelled "M 88,9 G" or "M 108 G" for gas installations.

⁸⁾ For making press joints for operating pressure ≤ PN 10.

⁹⁾ For pipes with the EN technical standard. Observe the system provider's/manufacturer's instructions for use.

¹⁰⁾ For pipes with the ASTM technical standard. Observe the system provider's/manufacturer's instructions for use.

¹¹⁾ Only use pressing tongs identified by "VMP ½" G" on the pressing jaws for gas installations.

¹²⁾ Previous designation: C 26 pressing tongs

Suitability of the ROLLER'S pressing tools for pressfitting systems: Status 27.10.2023. The current status can be found on the Internet:

www.albert-roller.de → Downloads → Product Catalogues, Brochures → ROLLER Catalogue.

See page 140 for adapter tongs. Pressing tongs/pressing rings for other press fitting systems on request.

ROLLER'S pressing tongs / pressing rings

Accessory for ROLLER'S radial presses (except for ROLLER'S Multi-Press Mini ACC / Mini 22 V ACC / Mini S 22 V ACC and other makes

System	Pressing tongs/pressing rings	Drive with adapter tongs	Art.-No.	K€
EUROTUBI	M 15		570110	4 470,00
EUROPA	M 18		570120	4 470,00
Inox Pressfitting	M 22		570130	4 470,00
System M-Profile ¹⁾	M 28		570140	4 470,00
	M 35		570150	4 470,00
	M 42 (PR-3S)	Z2	572706 R	19 440,00
	M 54 (PR-3S)	Z2	572708 R	19 440,00
	M 76,1 XL (PR-3S)	Z6 XL ³⁾ / Z7 XL 45 kN ⁶⁾	579101 R	33 570,00
	M 88,9 G XL (PR-3S)	Z6 XL ³⁾ / Z7 XL 45 kN ⁶⁾	579110 R	39 180,00
	M 108,0 G XL (PR-3S)	Z6 XL ³⁾ / Z7 XL 45 kN ⁶⁾	579111 R	39 180,00
	M 15 S (PR-2B)	Z8	574738 R	3 600,00
	M 18 S (PR-2B)	Z8	574740 R	3 600,00
	M 22 S (PR-2B)	Z8	574742 R	3 600,00
	M 28 S (PR-2B)	Z8	574744 R	3 600,00
	M 35 S (PR-2B)	Z8	574746 R	3 960,00
Evans	VAU 15 (1/2" (OD 12,7 mm))		572687	4 620,00
Components	VAU 20 (3/4" (OD 19,1 mm))		572689	4 620,00
Presslok	VAU 25 (1" (OD 25,4 mm))		572691	4 620,00
	ECl 1 1/2"		571932	5 790,00
	ECl 2" (PZ-4G)		571934	14 400,00
	ECl 2 1/2" XL (PR-3S)	Z6 XL ³⁾ / Z7 XL 45 kN ⁶⁾	579104 R	30 540,00
	ECl 3" XL (PR-3S)	Z6 XL ³⁾ / Z7 XL 45 kN ⁶⁾	579105 R	33 570,00
	ECl 4" XL (PR-3S)	Z6 XL ³⁾ / Z7 XL 45 kN ⁶⁾	579106 R	39 180,00

F

FAR Rubinetterie	TH 14*		570455	5 390,00
PRESSFAR	TH 16*		570460	5 390,00
	TH 17*		570462	5 390,00
	TH 18*		570465	5 390,00
	TH 20*		570470	5 390,00
	TH 25*		570495	5 390,00
	TH 26*		570475	5 390,00
	TH 32		570480	5 390,00
	TH 40		570485	7 140,00
	TH 50 (PZ-S)		572400	18 660,00
	TH 63 (PZ-S)		572405	18 660,00
	TH 14 S (PR-2B)**	Z8	574778 R	3 600,00
	TH 16 S (PR-2B)**	Z8	574782 R	3 600,00
	TH 17 S (PR-2B)**	Z8	574784 R	3 600,00
	TH 18 S (PR-2B)**	Z8	574786 R	3 600,00
	TH 20 S (PR-2B)**	Z8	574788 R	3 600,00
	TH 25 S (PR-2B)**	Z8	574792 R	3 600,00
	TH 26 S (PR-2B)**	Z8	574794 R	3 600,00
	TH 32 S (PR-2B)	Z8	574798 R	3 960,00
	H 14*		570310	4 860,00
	H 16*		570320	4 860,00
	H 18*		570340	4 860,00
	H 20*		570350	4 860,00
	H 26*		570370	4 860,00
	H 32		570380	4 860,00
	H 40 (PZ-4G)		570390	16 350,00
	U 14*		570760	5 040,00
	U 16*		570765	5 040,00
	U 18*		570770	5 040,00
	U 20*		570775	5 040,00
	U 25*		570780	5 040,00
	U 32		570785	5 910,00
	U 40		570790	7 200,00
	U 50		570795	8 640,00
	U 63 (PR-3B)	Z4	572837 R	21 210,00
	U 63 (PZ-S)		572365	18 660,00
F.B.Q. BARONIO	V 12		570107	4 470,00
BQ PRESS SOLAR	V 14		570112	4 470,00
	V 15		570115	4 470,00
	V 16		570117	4 470,00
	V 18		570125	4 470,00
	V 22		570135	4 470,00
	V 28		570145	4 470,00
	V 35		570155	4 470,00
	V 42		570165	10 410,00
	V 42 (PR-2B)	Z2	572850 R	9 330,00
	V 54		570175	10 710,00
	V 54 (PR-2B)	Z2	572851 R	10 080,00
	V 12 S (PR-2B)	Z8	574748 R	3 600,00
	V 14 S (PR-2B)	Z8	574800 R	3 600,00
	V 15 S (PR-2B)	Z8	574752 R	3 600,00
	VG 16 S (PR-2B)	Z8	574754 R	3 600,00
	V 18 S (PR-2B)	Z8	574756 R	3 600,00
	V 22 S (PR-2B)	Z8	574758 R	3 600,00
	V 28 S (PR-2B)	Z8	574760 R	3 600,00
	V 35 S (PR-2B)	Z8	574762 R	3 960,00
F.B.Q. BARONIO	V 12		570107	4 470,00
BQ PRESS WATER	V 14		570112	4 470,00
	V 15		570115	4 470,00
	V 16		570117	4 470,00
	V 18		570125	4 470,00
	V 22		570135	4 470,00
	V 28		570145	4 470,00
	V 35		570155	4 470,00
	V 42		570165	10 410,00
	V 42 (PR-2B)	Z2	572850 R	9 330,00
	V 54		570175	10 710,00
	V 54 (PR-2B)	Z2	572851 R	10 080,00
	V 12 S (PR-2B)	Z8	574748 R	3 600,00
	V 14 S (PR-2B)	Z8	574800 R	3 600,00
	V 15 S (PR-2B)	Z8	574752 R	3 600,00
	VG 16 S (PR-2B)	Z8	574754 R	3 600,00
	V 18 S (PR-2B)	Z8	574756 R	3 600,00
	V 22 S (PR-2B)	Z8	574758 R	3 600,00
	V 28 S (PR-2B)	Z8	574760 R	3 600,00
	V 35 S (PR-2B)	Z8	574762 R	3 960,00

System	Pressing tongs/pressing rings	Drive with adapter tongs	Art.-No.	K€
F.B.Q. BARONIO	V 12		570107	4 470,00
BQ PRESS GAS	V 14		570112	4 470,00
	V 15		570115	4 470,00
	V 16		570117	4 470,00
	V 18		570125	4 470,00
	V 22		570135	4 470,00
	V 28		570145	4 470,00
	V 35		570155	4 470,00
	V 42		570165	10 410,00
	V 42 (PR-2B)	Z2	572850 R	9 330,00
	V 54		570175	10 710,00
	V 54 (PR-2B)	Z2	572851 R	10 080,00
	V 12 S (PR-2B)	Z8	574748 R	3 600,00
	V 14 S (PR-2B)	Z8	574800 R	3 600,00
	V 15 S (PR-2B)	Z8	574752 R	3 600,00
	VG 16 S (PR-2B)	Z8	574754 R	3 600,00
	V 18 S (PR-2B)	Z8	574756 R	3 600,00
	V 22 S (PR-2B)	Z8	574758 R	3 600,00
	V 28 S (PR-2B)	Z8	574760 R	3 600,00
	V 35 S (PR-2B)	Z8	574762 R	3 960,00
FERCOFLOOR	RFz 16*		571325	5 610,00
DUO Press	RFz 20*		571330	5 610,00
FERCO PEX	RFz 25		571335	5 610,00
	RFz 32		571340	5 610,00
	TH 16*		570460	5 390,00
	TH 20*		570470	5 390,00
	TH 25*		570495	5 390,00
	TH 32		570480	5 390,00
	TH 40		570485	7 140,00
	TH 50 (PZ-S)		572400	18 660,00
	TH 63 (PZ-S)		572405	18 660,00
	TH 16 S (PR-2B)**	Z8	574782 R	3 600,00
	TH 20 S (PR-2B)**	Z8	574788 R	3 600,00
	TH 25 S (PR-2B)**	Z8	574792 R	3 600,00
	TH 32 S (PR-2B)	Z8	574798 R	3 960,00
FERCOFLOOR	RFz 16*		571325	5 610,00
DUO Press	RFz 20*		571330	5 610,00
MULTIFER	RFz 25		571335	5 610,00
	RFz 32		571340	5 610,00
	TH 16*		570460	5 390,00
	TH 20*		570470	5 390,00
	TH 25*		570495	5 390,00
	TH 32		570480	5 390,00
	TH 40		570485	7 140,00
	TH 50 (PZ-S)		572400	18 660,00
	TH 63 (PZ-S)		572405	18 660,00
	TH 16 S (PR-2B)**	Z8	574782 R	3 600,00
	TH 20 S (PR-2B)**	Z8	574788 R	3 600,00
	TH 25 S (PR-2B)**	Z8	574792 R	3 600,00
	TH 32 S (PR-2B)	Z8	574798 R	3 960,00
	U 16*		570765	5 040,00
	U 18*		570770	5 040,00
	U 20*		570775	5 040,00
	U 25*		570780	5 040,00
	U 32		570785	5 910,00
	U 40		570790	7 200,00
	U 50		570795	8 640,00
	U 63 (PZ-S)		572365	18 660,00
FERRO systems	TH 16*		570460	5 390,00
BRASELI	TH 20*		570470	5 390,00
GPF GAS	TH 25*		570495	5 390,00
	TH 32		570480	5 390,00
	TH 16 S (PR-2B)**	Z8	574782 R	3 600,00
	TH 20 S (PR-2B)**	Z8	574788 R	3 600,00
	TH 25 S (PR-2B)**	Z8	574792 R	3 600,00
	TH 32 S (PR-2B)	Z8	574798 R	3 960,00
FERRO systems	U 16*		570765	5 040,00
BRASELI	U 18*		570770	5 040,00
GPF MULT	U 20*		570775	5 040,00
Pressfitting	U 25*		570780	5 040,00
MULTICAPA	U 32		570785	5 910,00
	U 40		570790	7 200,00
	U 50		570795	8 640,00
FERRO systems	U 16*		570765	5 040,00
BRASELI	U 18*		570770	5 040,00
GPF PPSU	U 20*		570775	5 040,00
Pressfitting	U 25*		570780	5 040,00
PEX y MULTICAPA	U 32		570785	5 910,00
	U 40		570790	7 200,00
	U 50		570795	8 640,00
FERRO systems	RFz 16*		571325	5 610,00
BRASELI	RFz 20*		571330	5 610,00
GPF PRESS	RFz 25		571335	5 610,00
Pressfitting PEX	RFz 32		571340	5 610,00
FILINOX	FTB 15		571432	6 480,00
Filpress	FTB 18		571434	6 480,00
	FTB 22		571436	6 480,00
	FTB 28		571438	6 480,00
	M 42 (PR-3S)	Z2	572706 R	19 440,00
	M 54 (PR-3S)	Z2	572708 R	19 440,00
	M 76,1 XL (PR-3S)	Z7 XL 45 kN ⁶⁾	579101 R	33 570,00
	M 88,9 G XL (PR-3S)	Z7 XL 45 kN ⁶⁾	579110 R	39 180,00
	M 108,0 G XL (PR-3S)	Z7 XL 45 kN ⁶⁾	579111 R	39 180,00

System	Pressing tongs/pressing rings	Drive with adapter tongs	Art.-No.	K€
FILINOX	M 15		570110	4 470,00
Instalpress Steel	M 18		570120	4 470,00
	M 22		570130	4 470,00
	M 28		570140	4 470,00
	M 35		570150	4 470,00
	M 42 (PR-3S)	Z2	572706 R	19 440,00
	M 54 (PR-3S)	Z2	572708 R	19 440,00
	M 76,1 XL (PR-3S)	Z7 XL 45 kN ⁶⁾	579101 R	33 570,00
	M 88,9 G XL (PR-3S)	Z7 XL 45 kN ⁶⁾	579110 R	39 180,00
	M 108,0 G XL (PR-3S)	Z7 XL 45 kN ⁶⁾	579111 R	39 180,00
	M 15 S (PR-2B)	Z8	574738 R	3 600,00
	M 18 S (PR-2B)	Z8	574740 R	3 600,00
	M 22 S (PR-2B)	Z8	574742 R	3 600,00
	M 28 S (PR-2B)	Z8	574744 R	3 600,00
	M 35 S (PR-2B)	Z8	574746 R	3 960,00
FILINOX	M 15		570110	4 470,00
Instalpress Inox	M 18		570120	4 470,00
	M 22		570130	4 470,00
	M 28		570140	4 470,00
	M 35		570150	4 470,00
	M 42 (PR-3S)	Z2	572706 R	19 440,00
	M 54 (PR-3S)	Z2	572708 R	19 440,00
	M 76,1 XL (PR-3S)	Z7 XL 45 kN ⁶⁾	579101 R	33 570,00
	M 88,9 G XL (PR-3S)	Z7 XL 45 kN ⁶⁾	579110 R	39 180,00
	M 108,0 G XL (PR-3S)	Z7 XL 45 kN ⁶⁾	579111 R	39 180,00
	M 15 S (PR-2B)	Z8	574738 R	3 600,00
	M 18 S (PR-2B)	Z8	574740 R	3 600,00
	M 22 S (PR-2B)	Z8	574742 R	3 600,00
	M 28 S (PR-2B)	Z8	574744 R	3 600,00
	M 35 S (PR-2B)	Z8	574746 R	3 960,00
FITTINGS ESTÁNDAR ECO-PRESS	RFz 16*		571325	5 610,00
	RFz 20*		571330	5 610,00
	RFz 25		571335	5 610,00
	RFz 32		571340	5 610,00
FITTINGS ESTÁNDAR MULTICAPA	RFz 16*		571325	5 610,00
	RFz 18*		571327	5 610,00
	RFz 20*		571330	5 610,00
	RFz 25		571335	5 610,00
	RFz 32		571340	5 610,00
FITTINGS ESTÁNDAR PE-X	RFz 16*		571325	5 610,00
	RFz 20*		571330	5 610,00
	RFz 25		571335	5 610,00
	RFz 32		571340	5 610,00
FORNARA ForPress	B 16*		570850	5 880,00
	B 20*		570860	5 880,00
	B 26		570870	6 480,00
	B 32		570880	6 480,00
	F 16*		570717	5 130,00
	F 20*		570727	5 130,00
	F 26*		570730	5 550,00
	F 32		570735	5 550,00
	F 16 S (PR-2B)**	Z8	574728 R	3 600,00
	F 20 S (PR-2B)**	Z8	574730 R	3 600,00
	F 26 S (PR-2B)**	Z8	574732 R	3 600,00
	F 32 S (PR-2B)	Z8	574734 R	3 960,00
	H 16*		570320	4 860,00
	H 20*		570350	4 860,00
	H 26*		570370	4 860,00
	H 32		570380	4 860,00
	TH 16*		570460	5 390,00
	TH 20*		570470	5 390,00
	TH 26*		570475	5 390,00
	TH 32		570480	5 390,00
	TH 16 S (PR-2B)**	Z8	574782 R	3 600,00
	TH 20 S (PR-2B)**	Z8	574788 R	3 600,00
	TH 26 S (PR-2B)**	Z8	574794 R	3 600,00
	TH 32 S (PR-2B)	Z8	574798 R	3 960,00
	U 16*		570765	5 040,00
	U 20*		570775	5 040,00
	U 26* ¹²⁾		570750	5 910,00
	U 32		570785	5 910,00

System	Pressing tongs/pressing rings	Drive with adapter tongs	Art.-No.	K€
FORZA	K16/P18*		572600	5 610,00
WATER CRIMP (AUS)	K20*		572605	5 610,00
	K25*		572610	5 610,00
	K32		572615	5 610,00
	K1/40		572620	5 610,00
	K1/50		572625	9 210,00
FORZA STAINLESS	K16/P18*		572600	5 610,00
WATER CRIMP (AUS)	K20*		572605	5 610,00
FORZA	U 16*		570765	5 040,00
STESSO PEX	U 20*		570775	5 040,00
WATER AND GAS CRIMP (AUS)	U 25*		570780	5 040,00
	U 32		570785	5 910,00
	U 40		570790	7 200,00
	U 50		570795	8 640,00
	U 63 (PZ-S)		572365	18 660,00
FORZA	K16/P18*		572600	5 610,00
GAS CRIMP (AUS)	K20*		572605	5 610,00
	K25*		572610	5 610,00
	K32		572615	5 610,00
	K1/40		572620	5 610,00
	K1/50		572625	9 210,00
FORZA	VAU 15 (OD 12,7 mm)		572687	4 620,00
COPPER V PRESS (AUS)	VAU 20 (OD 19,1 mm)		572689	4 620,00
	VAU 25 (OD 25,4 mm)		572691	4 620,00
	VAU 32 (OD 31,8 mm)		572693	4 860,00
	VAU 40 (OD 38,1 mm)		572695	7 200,00
	VAU 50 (OD 50,8 mm)		572697	12 750,00
	VAUFz 65 (PR-3B) (OD 63,5 mm)	Z5	572839 R	17 610,00
	VAUFz 80 (PR-3B) (OD 76,2 mm)	Z5	572840 R	17 610,00
	VAUFz 100 (PR-3B) (OD 101,6 mm)	Z5	572841 R	18 660,00
	VAU 15 S (PR-2B) (OD 12,7 mm)	Z8	574804 R	3 600,00
	VAU 20 S (PR-2B)** (OD 19,1 mm)	Z8	574806 R	3 600,00
	VAU 25 S (PR-2B)** (OD 25,4 mm)	Z8	574808 R	3 960,00
FORZA	V 15		570115	4 470,00
STAINLESS V PRESS (AUS)	V 22		570135	4 470,00
	V 28		570145	4 470,00
	V 35		570155	4 470,00
	V 42		570165	10 410,00
	V 54		570175	10 710,00
	M 76,1 XL (PR-3S)	Z6 XL ³⁾ / Z7 XL 45 kN ⁶⁾	579101 R	33 570,00
	M 88,9 G XL (PR-3S)	Z6 XL ³⁾ / Z7 XL 45 kN ⁶⁾	579110 R	39 180,00
	M 108,0 G XL (PR-3S)	Z6 XL ³⁾ / Z7 XL 45 kN ⁶⁾	579111 R	39 180,00
	V 15 S (PR-2B)	Z8	574752 R	3 600,00
	V 22 S (PR-2B)	Z8	574758 R	3 600,00
	V 28 S (PR-2B)	Z8	574760 R	3 600,00
	V 35 S (PR-2B)	Z8	574762 R	3 960,00
FRABO	M 15		570110	4 470,00
FRABOPRESS	M 18		570120	4 470,00
316 GAS M	M 22		570130	4 470,00
	M 28		570140	4 470,00
	M 35		570150	4 470,00
	M 42 (PR-3S)	Z2	572706 R	19 440,00
	M 54 (PR-3S)	Z2	572708 R	19 440,00
	M 15 S (PR-2B)	Z8	574738 R	3 600,00
	M 18 S (PR-2B)	Z1	574740 R	3 600,00
	M 22 S (PR-2B)	Z8	574742 R	3 600,00
	M 28 S (PR-2B)	Z8	574744 R	3 600,00
	M 35 S (PR-2B)	Z8	574746 R	3 960,00
FRABO	V 15		570115	4 470,00
FRABOPRESS	V 18		570125	4 470,00
316 GAS V	V 22		570135	4 470,00
	V 28		570145	4 470,00
	V 35		570155	4 470,00
	V 42		570165	10 410,00
	V 42 (PR-2B)	Z2	572850 R	9 330,00
	V 54		570175	10 710,00
	V 54 (PR-2B)	Z2	572851 R	10 080,00
	V 15 S (PR-2B)	Z8	574752 R	3 600,00
	V 18 S (PR-2B)	Z8	574756 R	3 600,00
	V 22 S (PR-2B)	Z8	574758 R	3 600,00
	V 28 S (PR-2B)	Z8	574760 R	3 600,00
	V 35 S (PR-2B)	Z8	574762 R	3 960,00

Pressfitting systems for gas installations may only be pressed with the pressing tongs/pressing rings which are highlighted in yellow in the table.

Observe the national regulations. Read and observe the system provider's/manufacturer's instructions for use and assembly instructions.

* Can also be driven by the ROLLER'S Easy-Press manual radial press, see page 90. Observe the national regulations.

** Can also be driven by the ROLLER'S Easy-Press manual radial press using the Z8 adapter tongs, see page 90. Observe the national regulations.

¹⁾ Only pressing tongs from designation "108" (1st quarter of 2008), "208" (2nd quarter of 2008) etc. can be used. The designation is stamped on every pressing jaw.

²⁾ Making the press joint with manual radial presses is not permitted for this pressfitting system.

³⁾ Driven by ROLLER'S Uni-Press XL ACC, see page 98.

⁴⁾ Driven by ROLLER'S Multi-Press XL 45 kN 22 V ACC, see page 99.

⁵⁾ For accommodating suitable pressing inserts.

⁶⁾ Press fittings made of red bronze (Sanpress XL) must be pressed with pressing rings with pressing contour VR, press fittings made of copper (Profipress XL and Profipress G XL), carbon steel (Prestabo XL) and stainless steel (Sanpress Inox XL, Sanpress Inox G XL) must be pressed with pressing contour VF.

⁷⁾ Only use pressing rings labelled "M 88.9 G" or "M 108 G" for gas installations.

⁸⁾ For making press joints for operating pressure ≤ PN 10.

⁹⁾ For pipes with the EN technical standard. Observe the system provider's/manufacturer's instructions for use.

¹⁰⁾ For pipes with the ASTM technical standard. Observe the system provider's/manufacturer's instructions for use.

¹¹⁾ Only use pressing tongs identified by "VMP ½" G" on the pressing jaws for gas installations.

¹²⁾ Previous designation: C 26 pressing tongs

Suitability of the ROLLER'S pressing tools for pressfitting systems: Status 27.10.2023. The current status can be found on the Internet:

www.albert-roller.de → Downloads → Product Catalogues, Brochures → ROLLER Catalogue.

See page 140 for adapter tongs. Pressing tongs/pressing rings for other press fitting systems on request.

ROLLER'S pressing tongs / pressing rings

Accessory for ROLLER'S radial presses (except for ROLLER'S Multi-Press Mini ACC / Mini 22 V ACC / Mini S 22 V ACC and other makes

System	Pressing tongs/pressing rings	Drive with adapter tongs	Art.-No.	K€	System	Pressing tongs/pressing rings	Drive with adapter tongs	Art.-No.	K€
FRABO	M 15		570110	4 470,00	FRABO	V 12		570107	4 470,00
FRABOPRESS	M 18		570120	4 470,00	FRABOPRESS	V 15		570115	4 470,00
316 M	M 22		570130	4 470,00	KOMBI	V 18		570125	4 470,00
	M 28		570140	4 470,00		V 22		570135	4 470,00
	M 35		570150	4 470,00		V 28		570145	4 470,00
	M 42 (PR-3S)	Z2	572706 R	19 440,00		V 35		570155	4 470,00
	M 54 (PR-3S)	Z2	572708 R	19 440,00		V 42		570165	10 410,00
	M 66,7 XL (PR-3S)	Z6 XL ³⁾ / Z7 XL 45 kN ⁶⁾	579107 R	33 570,00		V 42 (PR-2B)	Z2	572850 R	9 330,00
	M 76,1 XL (PR-3S)	Z6 XL ³⁾ / Z7 XL 45 kN ⁶⁾	579101 R	33 570,00		V 54		570175	10 710,00
	M 88,9 G XL (PR-3S)	Z6 XL ³⁾ / Z7 XL 45 kN ⁶⁾	579110 R	39 180,00		V 54 (PR-2B)	Z2	572851 R	10 080,00
	M 108,0 G XL (PR-3S)	Z6 XL ³⁾ / Z7 XL 45 kN ⁶⁾	579111 R	39 180,00		V 15 S (PR-2B)	Z8	574752 R	3 600,00
	M 15 S (PR-2B)	Z8	574738 R	3 600,00		V 18 S (PR-2B)	Z8	574756 R	3 600,00
	M 18 S (PR-2B)	Z8	574740 R	3 600,00		V 22 S (PR-2B)	Z8	574758 R	3 600,00
	M 22 S (PR-2B)	Z8	574742 R	3 600,00		V 28 S (PR-2B)	Z8	574760 R	3 600,00
	M 28 S (PR-2B)	Z8	574744 R	3 600,00		V 35 S (PR-2B)	Z8	574762 R	3 960,00
	M 35 S (PR-2B)	Z8	574746 R	3 960,00	FRABO	V 15		570115	4 470,00
FRABO	V 15		570115	4 470,00	FRABOPRESS	V 18		570125	4 470,00
FRABOPRESS	V 18		570135	4 470,00	316 V	V 22		570135	4 470,00
316 V	V 28		570145	4 470,00		V 35		570155	4 470,00
	V 35		570155	4 470,00		V 42		570165	10 410,00
	V 42		570175	10 710,00		V 42 (PR-2B)	Z2	572850 R	9 330,00
	V 42 (PR-2B)	Z2	572850 R	9 330,00		V 54		570175	10 710,00
	V 54		570175	10 710,00		V 54 (PR-2B)	Z2	572851 R	10 080,00
	V 15 S (PR-2B)	Z8	574752 R	3 600,00		V 18 S (PR-2B)	Z8	574756 R	3 600,00
	V 18 S (PR-2B)	Z8	574756 R	3 600,00		V 22 S (PR-2B)	Z8	574758 R	3 600,00
	V 22 S (PR-2B)	Z8	574758 R	3 600,00		V 28 S (PR-2B)	Z8	574760 R	3 600,00
	V 28 S (PR-2B)	Z8	574760 R	3 600,00		V 35 S (PR-2B)	Z8	574762 R	3 960,00
	V 35 S (PR-2B)	Z8	574762 R	3 960,00	FRABO	V 12		570107	4 470,00
FRABO	V 12		570107	4 470,00	FRABOPRESS	V 15		570115	4 470,00
FRABOPRESS	V 15		570115	4 470,00	CHROME	V 18		570125	4 470,00
CHROME	V 18		570125	4 470,00		V 22		570135	4 470,00
	V 22		570135	4 470,00		V 12 S (PR-2B)	Z8	574748 R	3 600,00
	V 12 S (PR-2B)	Z8	574748 R	3 600,00		V 15 S (PR-2B)	Z8	574752 R	3 600,00
	V 15 S (PR-2B)	Z8	574752 R	3 600,00		V 18 S (PR-2B)	Z8	574756 R	3 600,00
	V 18 S (PR-2B)	Z8	574756 R	3 600,00		V 22 S (PR-2B)	Z8	574758 R	3 600,00
	V 22 S (PR-2B)	Z8	574758 R	3 600,00	FRABO	M 15		570110	4 470,00
FRABO	M 15		570110	4 470,00	FRABOPRESS	M 18		570120	4 470,00
FRABOPRESS	M 18		570120	4 470,00	C-STEEL M	M 22		570130	4 470,00
C-STEEL M	M 22		570130	4 470,00		M 28		570140	4 470,00
	M 28		570140	4 470,00		M 35		570150	4 470,00
	M 35		570150	4 470,00		M 42 (PR-3S)	Z2	572706 R	19 440,00
	M 42 (PR-3S)	Z2	572706 R	19 440,00		M 54 (PR-3S)	Z2	572708 R	19 440,00
	M 54 (PR-3S)	Z2	572708 R	19 440,00		M 66,7 XL (PR-3S)	Z6 XL ³⁾ / Z7 XL 45 kN ⁶⁾	579107 R	33 570,00
	M 66,7 XL (PR-3S)	Z6 XL ³⁾ / Z7 XL 45 kN ⁶⁾	579107 R	33 570,00		M 76,1 XL (PR-3S)	Z6 XL ³⁾ / Z7 XL 45 kN ⁶⁾	579101 R	33 570,00
	M 76,1 XL (PR-3S)	Z6 XL ³⁾ / Z7 XL 45 kN ⁶⁾	579101 R	33 570,00		M 88,9 G XL (PR-3S)	Z6 XL ³⁾ / Z7 XL 45 kN ⁶⁾	579110 R	39 180,00
	M 88,9 G XL (PR-3S)	Z6 XL ³⁾ / Z7 XL 45 kN ⁶⁾	579110 R	39 180,00		M 108,0 G XL (PR-3S)	Z6 XL ³⁾ / Z7 XL 45 kN ⁶⁾	579111 R	39 180,00
	M 108,0 G XL (PR-3S)	Z6 XL ³⁾ / Z7 XL 45 kN ⁶⁾	579111 R	39 180,00		M 15 S (PR-2B)	Z8	574738 R	3 600,00
	M 15 S (PR-2B)	Z8	574738 R	3 600,00		M 18 S (PR-2B)	Z8	574740 R	3 600,00
	M 18 S (PR-2B)	Z8	574740 R	3 600,00		M 22 S (PR-2B)	Z8	574742 R	3 600,00
	M 22 S (PR-2B)	Z8	574742 R	3 600,00		M 28 S (PR-2B)	Z8	574744 R	3 600,00
	M 28 S (PR-2B)	Z8	574744 R	3 600,00		M 35 S (PR-2B)	Z8	574746 R	3 960,00
	M 35 S (PR-2B)	Z8	574746 R	3 960,00	FRABO	V 12		570107	4 470,00
FRABO	V 12		570107	4 470,00	FRABOPRESS	V 15		570115	4 470,00
FRABOPRESS	V 15		570115	4 470,00	C-STEEL V	V 18		570125	4 470,00
C-STEEL V	V 18		570125	4 470,00		V 22		570135	4 470,00
	V 22		570135	4 470,00		V 28		570145	4 470,00
	V 28		570145	4 470,00		V 35		570155	4 470,00
	V 35		570155	4 470,00		V 42		570165	10 410,00
	V 42		570165	10 410,00		V 42 (PR-2B)	Z2	572850 R	9 330,00
	V 42 (PR-2B)	Z2	572850 R	9 330,00		V 54		570175	10 710,00
	V 54		570175	10 710,00		V 54 (PR-2B)	Z2	572851 R	10 080,00
	V 12 S (PR-2B)	Z8	574748 R	3 600,00		V 15 S (PR-2B)	Z8	574752 R	3 600,00
	V 15 S (PR-2B)	Z8	574752 R	3 600,00		V 18 S (PR-2B)	Z8	574756 R	3 600,00
	V 18 S (PR-2B)	Z8	574756 R	3 600,00		V 22 S (PR-2B)	Z8	574758 R	3 600,00
	V 22 S (PR-2B)	Z8	574758 R	3 600,00		V 28 S (PR-2B)	Z8	574760 R	3 600,00
	V 28 S (PR-2B)	Z8	574760 R	3 600,00		V 35 S (PR-2B)	Z8	574762 R	3 960,00
	V 35 S (PR-2B)	Z8	574762 R	3 960,00	FRABO	M 12		570100	4 470,00
FRABO	M 12		570100	4 470,00	FRABOPRESS	M 15		570110	4 470,00
FRABOPRESS	M 15		570110	4 470,00	GAS M	M 18		570120	4 470,00
GAS M	M 18		570120	4 470,00		M 22		570130	4 470,00
	M 22		570130	4 470,00		M 28		570140	4 470,00
	M 28		570140	4 470,00		M 35		570150	4 470,00
	M 35		570150	4 470,00		M 42 (PR-3S)	Z2	572706 R	19 440,00
	M 42 (PR-3S)	Z2	572706 R	19 440,00		M 54 (PR-3S)	Z2	572708 R	19 440,00
	M 54 (PR-3S)	Z2	572708 R	19 440,00		M 12 S (PR-2B)	Z8	574736 R	3 600,00
	M 12 S (PR-2B)	Z8	574736 R	3 600,00		M 15 S (PR-2B)	Z8	574738 R	3 600,00
	M 15 S (PR-2B)	Z8	574738 R	3 600,00		M 18 S (PR-2B)	Z8	574740 R	3 600,00
	M 18 S (PR-2B)	Z8	574740 R	3 600,00		M 22 S (PR-2B)	Z8	574742 R	3 600,00
	M 22 S (PR-2B)	Z8	574742 R	3 600,00		M 28 S (PR-2B)	Z8	574744 R	3 600,00
	M 28 S (PR-2B)	Z8	574744 R	3 600,00		M 35 S (PR-2B)	Z8	574746 R	3 960,00
	M 35 S (PR-2B)	Z8	574746 R	3 960,00	FRABO	V 12		570107	4 470,00
FRABO	V 12		570107	4 470,00	FRABOPRESS	V 15		570115	4 470,00
FRABOPRESS	V 15		570115	4 470,00	GAS V	V 18		570125	4 470,00
GAS V	V 18		570125	4 470,00		V 22		570135	4 470,00
	V 22		570135	4 470,00		V 28		570145	4 470,00
	V 28		570145	4 470,00		V 35		570155	4 470,00
	V 35		570155	4 470,00		V 42		570165	10 410,00
	V 42		570165	10 410,00		V 42 (PR-2B)	Z2	572850 R	9 330,00
	V 42 (PR-2B)	Z2	572850 R	9 330,00		V 54		570175	10 710,00
	V 54		570175	10 710,00		V 54 (PR-2B)	Z2	572851 R	10 080,00
	V 12 S (PR-2B)	Z8	574748 R	3 600,00		V 15 S (PR-2B)	Z8	574752 R	3 600,00
	V 15 S (PR-2B)	Z8	574752 R	3 600,00		V 18 S (PR-2B)	Z8	574756 R	3 600,00
	V 18 S (PR-2B)	Z8	574756 R	3 600,00		V 22 S (PR-2B)	Z8	574758 R	3 600,00
	V 22 S (PR-2B)	Z8	574758 R	3 600,00		V 28 S (PR-2B)	Z8	574760 R	3 600,00
	V 28 S (PR-2B)	Z8	574760 R	3 600,00		V 35 S (PR-2B)	Z8	574762 R	3 960,00
	V 35 S (PR-2B)	Z8	574762 R	3 960,00	FRABO	M 12		570100	4 470,00
FRABO	M 12		570100	4 470,00	FRABOPRESS	M 15		570110	4 470,00
FRABOPRESS	M 15		570110	4 470,00	GAS V	M 18		570120	4 470,00
GAS V	M 18		570120	4 470,00		M 22		570130	4 470,00
	M 22		570130	4 470,00		M 28		570140	4 470,00
	M 28		570140	4 470,00		M 35		570150	4 470,00
	M 35		570150	4 470,00		M 42 (PR-3S)	Z2	572706 R	19 440,00
	M 42 (PR-3S)	Z2	572706 R	19 440,00		M 54 (PR-3S)	Z2	572708 R	19 440,00
	M 54 (PR-3S)	Z2	572708 R	19 440,00		M 12 S (PR-2B)	Z8	574736 R	3 600,00
	M 12 S (PR-2B)	Z8	574736 R	3 600,00		M 15 S (PR-2B)	Z8	574738 R	3 600,00
	M 15 S (PR-2B)	Z8	574738 R	3 600,00		M 18 S (PR-2B)	Z8	574740 R	3 600,00
	M 18 S (PR-2B)	Z8	574740 R	3 600,00		M 22 S (PR-2B)	Z8	574742 R	3 600,00
	M 22 S (PR-2B)	Z8	574742 R	3 600,00		M 28 S (PR-2B)	Z8	574744 R	3 600,00
	M 28 S (PR-2B)	Z8	574						

System	Pressing tongs/pressing rings	Drive with adapter tongs	Art.-No.	K€	
Fränkische alpex L	Fz 40		570742	5 940,00	
	Fz 50		570747	9 000,00	
	F 63 (PZ-S)		572385	18 660,00	
	Fz 75 (PR-3B)	Z4	572830 R	17 610,00	
G					
gabotherm H+S	TH 10*		570467	5 390,00	
	TH 12*		570452	5 390,00	
	TH 14*		570455	5 390,00	
	TH 15*		570457	5 390,00	
	TH 16*		570460	5 390,00	
	TH 17*		570462	5 390,00	
	TH 18*		570465	5 390,00	
	TH 20*		570470	5 390,00	
	TH 25*		570495	5 390,00	
	TH 26*		570475	5 390,00	
	TH 32		570480	5 390,00	
	TH 40		570485	7 140,00	
	TH 50 (PZ-S)		572400	18 660,00	
	TH 63 (PZ-S)		572405	18 660,00	
	TH 10 S (PR-2B)**	Z8	574772 R	3 600,00	
	TH 12 S (PR-2B)**	Z8	574776 R	3 600,00	
	TH 14 S (PR-2B)**	Z8	574778 R	3 600,00	
	TH 15 S (PR-2B)**	Z8	574780 R	3 600,00	
	TH 16 S (PR-2B)**	Z8	574782 R	3 600,00	
	TH 17 S (PR-2B)**	Z8	574784 R	3 600,00	
	TH 18 S (PR-2B)**	Z8	574786 R	3 600,00	
	TH 20 S (PR-2B)**	Z8	574788 R	3 600,00	
	TH 25 S (PR-2B)**	Z8	574792 R	3 600,00	
	TH 26 S (PR-2B)**	Z8	574794 R	3 600,00	
	TH 32 S (PR-2B)	Z8	574798 R	3 960,00	
	Gallagher USA YogaPipe ACR	H 12* (1/4")		570300	4 860,00
		U 14* (3/4")		570760	5 040,00
		U 16* (1/2")		570765	5 040,00
		U 18* (3/4")		570770	5 040,00
		U 20* (1")		570775	5 040,00
		U 25* (1 1/4")		570780	5 040,00
		U 32 (1 1/2")		570785	5 910,00
		Geberit Mapress C-STAHL	M 12		570100
M 15				570110	4 470,00
M 18				570120	4 470,00
M 22			570130	4 470,00	
M 28			570140	4 470,00	
M 35			570150	4 470,00	
M 35 (PR-3S)	Z2		572727 R	19 440,00	
M 42 (PZ-4G)			570160	14 400,00	
M 54 (PZ-4G)			570170	14 400,00	
M 42 (PR-3S)	Z2		572706 R	19 440,00	
M 54 (PR-3S)	Z2		572708 R	19 440,00	
M 66,7 XL (PR-3S)	Z6 XL ³⁾ / Z7 XL 45 kN ⁶⁾		579107 R	33 570,00	
M 76,1 XL (PR-3S)	Z6 XL ³⁾ / Z7 XL 45 kN ⁶⁾		579101 R	33 570,00	
M 88,9 G XL (PR-3S)	Z6 XL ³⁾ / Z7 XL 45 kN ⁶⁾		579110 R	39 180,00	
M 108,0 G XL (PR-3S)	Z6 XL ³⁾ / Z7 XL 45 kN ⁶⁾		579111 R	39 180,00	
M 12 S (PR-2B)	Z8		574736 R	3 600,00	
M 15 S (PR-2B)	Z8		574738 R	3 600,00	
M 18 S (PR-2B)	Z8		574740 R	3 600,00	
M 22 S (PR-2B)	Z8		574742 R	3 600,00	
M 28 S (PR-2B)	Z8		574744 R	3 600,00	
M 35 S (PR-2B)	Z8		574746 R	3 960,00	
Geberit Mapress C-STAHL	M 22		570130	4 470,00	
	M 28		570140	4 470,00	
Sprinkler nass	M 35 (PR-3S)	Z2	572727 R	19 440,00	
	M 42 (PR-3S)	Z2	572706 R	19 440,00	
	M 54 (PR-3S)	Z2	572708 R	19 440,00	
	M 66,7 XL (PR-3S)	Z6 XL ³⁾ / Z7 XL 45 kN ⁶⁾	579107 R	33 570,00	
	M 76,1 XL (PR-3S)	Z6 XL ³⁾ / Z7 XL 45 kN ⁶⁾	579101 R	33 570,00	
	M 88,9 G XL (PR-3S)	Z6 XL ³⁾ / Z7 XL 45 kN ⁶⁾	579110 R	39 180,00	
	M 108,0 G XL (PR-3S)	Z6 XL ³⁾ / Z7 XL 45 kN ⁶⁾	579111 R	39 180,00	

System	Pressing tongs/pressing rings	Drive with adapter tongs	Art.-No.	K€	
Geberit Mapress Edelstahl	M 12		570100	4 470,00	
	M 15		570110	4 470,00	
	M 18		570120	4 470,00	
	M 22		570130	4 470,00	
	M 28		570140	4 470,00	
	M 35		570150	4 470,00	
	M 35 (PR-3S)	Z2	572727 R	19 440,00	
	M 42 (PZ-4G)		570160	14 400,00	
	M 54 (PZ-4G)		570170	14 400,00	
	M 42 (PR-3S)	Z2	572706 R	19 440,00	
	M 54 (PR-3S)	Z2	572708 R	19 440,00	
	M 76,1 XL (PR-3S)	Z6 XL ³⁾ / Z7 XL 45 kN ⁶⁾	579107 R	33 570,00	
	M 88,9 G XL (PR-3S)	Z6 XL ³⁾ / Z7 XL 45 kN ⁶⁾	579110 R	39 180,00	
	M 108,0 G XL (PR-3S)	Z6 XL ³⁾ / Z7 XL 45 kN ⁶⁾	579111 R	39 180,00	
	M 12 S (PR-2B)	Z8	574736 R	3 600,00	
	M 15 S (PR-2B)	Z8	574738 R	3 600,00	
	M 18 S (PR-2B)	Z8	574740 R	3 600,00	
	M 22 S (PR-2B)	Z8	574742 R	3 600,00	
	M 28 S (PR-2B)	Z8	574744 R	3 600,00	
	M 35 S (PR-2B)	Z8	574746 R	3 960,00	
	Geberit Mapress Edelstahl Gas	M 15		570110	4 470,00
		M 18		570120	4 470,00
		M 22		570130	4 470,00
		M 28		570140	4 470,00
		M 35		570150	4 470,00
		M 35 (PR-3S)	Z2	572727 R	19 440,00
		M 42 (PR-3S)	Z2	572706 R	19 440,00
M 54 (PR-3S)		Z2	572708 R	19 440,00	
M 76,1 XL (PR-3S)		Z6 XL ³⁾ / Z7 XL 45 kN ⁶⁾	579107 R	33 570,00	
M 88,9 G XL (PR-3S) ⁷⁾		Z6 XL ³⁾ / Z7 XL 45 kN ⁶⁾	579110 R	39 180,00	
Geberit Mapress Kupfer	M 12		570100	4 470,00	
	M 15		570110	4 470,00	
	M 18		570120	4 470,00	
	M 22		570130	4 470,00	
	M 28		570140	4 470,00	
	M 35		570150	4 470,00	
	M 35 (PR-3S)	Z2	572727 R	19 440,00	
	M 42 (PZ-4G)		570160	14 400,00	
	M 54 (PZ-4G)		570170	14 400,00	
	M 42 (PR-3S)	Z2	572706 R	19 440,00	
Geberit Mapress Kupfer Gas	M 15		570110	4 470,00	
	M 18		570120	4 470,00	
	M 22		570130	4 470,00	
	M 28		570140	4 470,00	
	M 35		570150	4 470,00	
	M 35 (PR-3S)	Z2	572727 R	19 440,00	
	M 42 (PR-3S)	Z2	572706 R	19 440,00	
	M 54 (PR-3S)	Z2	572708 R	19 440,00	
	M 15 S (PR-2B)	Z8	574738 R	3 600,00	
	M 18 S (PR-2B)	Z8	574740 R	3 600,00	

Pressfitting systems for gas installations may only be pressed with the pressing tongs/pressing rings which are highlighted in yellow in the table.

Observe the national regulations. Read and observe the system provider's/manufacture's instructions for use and assembly instructions.

* Can also be driven by the ROLLER'S Easy-Press manual radial press, see page 90. Observe the national regulations.

** Can also be driven by the ROLLER'S Easy-Press manual radial press using the Z8 adapter tongs, see page 90. Observe the national regulations.

¹⁾ Only pressing tongs from designation "108" (1st quarter of 2008), "208" (2nd quarter of 2008) etc. can be used. The designation is stamped on every pressing jaw.

²⁾ Making the press joint with manual radial presses is not permitted for this pressfitting system.

³⁾ Driven by ROLLER'S Uni-Press XL ACC, see page 98.

⁴⁾ Driven by ROLLER'S Multi-Press XL 45 kN 22 V ACC, see page 99.

⁵⁾ For accommodating suitable pressing inserts.

⁶⁾ Press fittings made of red bronze (Sanpress XL) must be pressed with pressing rings with pressing contour VR, press fittings made of copper (Profifress XL and Profifress G XL), carbon steel (Prestabo XL) and stainless steel (Sanpress Inox XL, Sanpress Inox G XL) must be pressed with pressing contour VF.

⁷⁾ Only use pressing rings labelled "M 88.9 G" or "M 108 G" for gas installations.

⁸⁾ For making press joints for operating pressure ≤ PN 10.

⁹⁾ For pipes with the EN technical standard. Observe the system provider's/manufacture's instructions for use.

¹⁰⁾ For pipes with the ASTM technical standard. Observe the system provider's/manufacture's instructions for use.

¹¹⁾ Only use pressing tongs identified by "VMP 1/2" G" on the pressing jaws for gas installations.

¹²⁾ Previous designation: C 26 pressing tongs

Suitability of the ROLLER'S pressing tools for pressfitting systems: Status 27.10.2023. The current status can be found on the Internet:

www.albert-roller.de → Downloads → Product Catalogues, Brochures → ROLLER Catalogue.

See page 140 for adapter tongs. Pressing tongs/pressing rings for other press fitting systems on request.

ROLLER'S pressing tongs / pressing rings

Accessory for ROLLER'S radial presses (except for ROLLER'S Multi-Press Mini ACC / Mini 22 V ACC / Mini S 22 V ACC and other makes

System	Pressing tongs/pressing rings	Drive with adapter tongs	Art.-No.	K€
Geberit Mepla	G 16*		570400	5 400,00
	G 20*		570410	5 400,00
	G 26*		570420	5 730,00
	G 32		570430	6 120,00
	G 40		570440	7 920,00
	G 50		570450	8 280,00
	G 63 (PZ-S)		572470	23 400,00
Geberit Mepla Therm	G 16*		570400	5 400,00
	G 20*		570410	5 400,00
	G 26*		570420	5 730,00
Geberit Volex	TH 16*		570460	5 390,00
	TH 20*		570470	5 390,00
	TH 26*		570475	5 390,00
General Fittings 5T00	H 16*		570320	4 860,00
	H 20*		570350	4 860,00
	H 26*		570370	4 860,00
	H 32		570380	4 860,00
	TH 16*		570460	5 390,00
	TH 20*		570470	5 390,00
	TH 26*		570475	5 390,00
	TH 32		570480	5 390,00
	TH 40		570485	7 140,00
	TH 50 (PZ-S)		572400	18 660,00
	TH 63 (PZ-S)		572405	18 660,00
	TH 16 S (PR-2B)**	Z8	574782 R	3 600,00
	TH 20 S (PR-2B)**	Z8	574788 R	3 600,00
	TH 26 S (PR-2B)**	Z8	574794 R	3 600,00
	TH 32 S (PR-2B)	Z8	574798 R	3 960,00
	U 16*		570765	5 040,00
	U 20*		570775	5 040,00
	U 32		570785	5 910,00
	U 40		570790	7 200,00
	U 63 (PZ-S)		572365	18 660,00
U 63 (PR-3B)	Z4	572837 R	21 210,00	
General Fittings Ewoprex	H 16*		570320	4 860,00
	H 20*		570350	4 860,00
	H 26*		570370	4 860,00
	H 32		570380	4 860,00
	TH 16*		570460	5 390,00
	TH 20*		570470	5 390,00
	TH 26*		570475	5 390,00
	TH 32		570480	5 390,00
	TH 40		570485	7 140,00
	TH 50 (PZ-S)		572400	18 660,00
	TH 63 (PZ-S)		572405	18 660,00
	TH 16 S (PR-2B)**	Z8	574782 R	3 600,00
	TH 20 S (PR-2B)**	Z8	574788 R	3 600,00
	TH 26 S (PR-2B)**	Z8	574794 R	3 600,00
	TH 32 S (PR-2B)	Z8	574798 R	3 960,00
	U 16*		570765	5 040,00
	U 20*		570775	5 040,00
	U 32		570785	5 910,00
	U 40		570790	7 200,00
	U 63 (PZ-S)		572365	18 660,00
U 63 (PR-3B)	Z4	572837 R	21 210,00	
General Fittings Serie 5S00	B 16*		570850	5 880,00
	B 18*		570855	5 880,00
	B 20*		570860	5 880,00
	B 26		570870	6 480,00
	B 32		570880	6 480,00
	F 16*		570717	5 130,00
	F 20*		570727	5 130,00
	F 26*		570730	5 550,00
	F 32		570735	5 550,00
	F 16 S (PR-2B)**	Z8	574728 R	3 600,00
	F 20 S (PR-2B)**	Z8	574730 R	3 600,00
	F 26 S (PR-2B)**	Z8	574732 R	3 600,00
	F 32 S (PR-2B)	Z8	574734 R	3 960,00
	H 16*		570320	4 860,00
	H 18*		570340	4 860,00
	H 20*		570350	4 860,00
	H 25*		570360	4 860,00
	H 26*		570370	4 860,00
	H 32		570380	4 860,00
	H 40 (PZ-4G)		570390	16 350,00
	TH 16*		570460	5 390,00
	TH 18*		570465	5 390,00
	TH 20*		570470	5 390,00
	TH 25*		570495	5 390,00
	TH 26*		570475	5 390,00
	TH 32		570480	5 390,00
	TH 40		570485	7 140,00
	TH 50 (PZ-S)		572400	18 660,00
	TH 63 (PZ-S)		572405	18 660,00
	TH 16 S (PR-2B)**	Z8	574782 R	3 600,00
	TH 18 S (PR-2B)**	Z8	574786 R	3 600,00
	TH 20 S (PR-2B)**	Z8	574788 R	3 600,00
	TH 25 S (PR-2B)**	Z8	574792 R	3 600,00
TH 26 S (PR-2B)**	Z8	574794 R	3 600,00	
TH 32 S (PR-2B)	Z8	574798 R	3 960,00	
U 16*		570765	5 040,00	
U 18*		570770	5 040,00	
U 20*		570775	5 040,00	
U 25*		570780	5 040,00	
U 32		570785	5 910,00	
U 40		570790	7 200,00	
U 63 (PZ-S)		572365	18 660,00	
U 63 (PR-3B)	Z4	572837 R	21 210,00	

System	Pressing tongs/pressing rings	Drive with adapter tongs	Art.-No.	K€	
General Fittings Trident	H 16*		570320	4 860,00	
	H 20*		570350	4 860,00	
	H 26*		570370	4 860,00	
	H 32		570380	4 860,00	
	TH 16*		570460	5 390,00	
	TH 20*		570470	5 390,00	
	TH 26*		570475	5 390,00	
	TH 32		570480	5 390,00	
	TH 16 S (PR-2B)**	Z8	574782 R	3 600,00	
	TH 20 S (PR-2B)**	Z8	574788 R	3 600,00	
	TH 26 S (PR-2B)**	Z8	574794 R	3 600,00	
	TH 32 S (PR-2B)	Z8	574798 R	3 960,00	
	U 16*		570765	5 040,00	
	U 20*		570775	5 040,00	
U 32		570785	5 910,00		
General Fittings Trident Gas	TH 16*		570460	5 390,00	
	TH 20*		570470	5 390,00	
	TH 26*		570475	5 390,00	
	TH 32		570480	5 390,00	
	TH 16 S (PR-2B)**	Z8	574782 R	3 600,00	
	TH 20 S (PR-2B)**	Z8	574788 R	3 600,00	
	TH 26 S (PR-2B)**	Z8	574794 R	3 600,00	
	TH 32 S (PR-2B)	Z8	574798 R	3 960,00	
	H 16*		570320	4 860,00	
	H 20*		570350	4 860,00	
	H 26*		570370	4 860,00	
	U 16*		570765	5 040,00	
	U 20*		570775	5 040,00	
	U 32		570785	5 910,00	
Giacomini Raccordi RM	H 16*		570320	4 860,00	
	H 20*		570350	4 860,00	
	H 26*		570370	4 860,00	
	H 32		570380	4 860,00	
Giacomini	TH 16*		570460	5 390,00	
	TH 20*		570470	5 390,00	
	TH 26*		570475	5 390,00	
	TH 32		570480	5 390,00	
	TH 40		570485	7 140,00	
	TH 50 (PZ-S)		572400	18 660,00	
	TH 63 (PZ-S)		572405	18 660,00	
	U 16*		570765	5 040,00	
	U 20*		570775	5 040,00	
	U 32		570785	5 910,00	
	U 40		570790	7 200,00	
	U 50		570795	8 640,00	
	Giacomini RM MULTIGAS	H 16*		570320	4 860,00
		H 20*		570350	4 860,00
		H 26*		570370	4 860,00
		H 32		570380	4 860,00
		TH 16*		570460	5 390,00
		TH 20*		570470	5 390,00
		TH 26*		570475	5 390,00
TH 32			570480	5 390,00	
U 16*			570765	5 040,00	
U 20*			570775	5 040,00	
U 32			570785	5 910,00	
V 15			570115	4 470,00	
V 18			570125	4 470,00	
V 22			570135	4 470,00	
V 28			570145	4 470,00	
V 35			570155	4 470,00	
V 42			570165	10 410,00	
V 54			570175	10 710,00	
V 15 S (PR-2B)	Z8	574752 R	3 600,00		
V 18 S (PR-2B)	Z8	574756 R	3 600,00		
V 22 S (PR-2B)	Z8	574758 R	3 600,00		
V 28 S (PR-2B)	Z8	574760 R	3 600,00		
V 35 S (PR-2B)	Z8	574762 R	3 960,00		
SA 15		570935	5 370,00		
SA 18		570940	5 370,00		
SA 22		570945	5 370,00		
SA 28		570950	5 370,00		
SA 35		570955	5 370,00		
M 15		570110	4 470,00		
M 18		570120	4 470,00		
M 22		570130	4 470,00		
M 28		570140	4 470,00		
M 35		570150	4 470,00		
M 15 S (PR-2B)	Z8	574738 R	3 600,00		
M 18 S (PR-2B)	Z8	574740 R	3 600,00		
M 22 S (PR-2B)	Z8	574742 R	3 600,00		
M 28 S (PR-2B)	Z8	574744 R	3 600,00		
M 35 S (PR-2B)	Z8	574746 R	3 960,00		
Golan Pipe Systems (Scandinavia) Alu-Pres	U 16*		570765	5 040,00	
	U 20*		570775	5 040,00	
	U 25*		570780	5 040,00	
	U 32		570785	5 910,00	
	U 40		570790	7 200,00	
U 50		570795	8 640,00		
U 63 (PZ-S)		572365	18 660,00		
U 63 (PR-3B)	Z4	572837 R	21 210,00		
U 75 (PR-3B)	Z4	572828 R	18 660,00		
Grinnell G-PRESS Copper Fittings	VUS ½" (OD 15,9 mm)		571770	5 400,00	
	VUS ¾" (OD 22,2 mm)		571775	5 400,00	
	VUS 1" (OD 28,6 mm)		571780	5 400,00	
	VUS 1¼" (OD 34,9 mm)		571785	5 400,00	
	VUS 1½" (OD 41,3 mm)		571790	10 410,00	
	VUS 2" (OD 54,0 mm)		571795	10 710,00	
VUSFz 2½" (PR-3B) (OD 66,7 mm)	Z5	572819 R	17 610,00		
VUSFz 3" (PR-3B) (OD 79,4 mm)	Z5	572820 R	17 610,00		
VUSFz 4" (PR-3B) (OD 104,8 mm)	Z5	572821 R	18 660,00		

System	Pressing tongs/pressing rings	Drive with adapter tongs	Art.-No.	K€	System	Pressing tongs/pressing rings	Drive with adapter tongs	Art.-No.	K€
GS	TH 14*		570455	5 390,00	Herotec	H 16*		570320	4 860,00
Wärmesysteme	TH 16*		570460	5 390,00	tempusPRESS	H 20*		570350	4 860,00
System TH	TH 20*		570470	5 390,00	PLUS	H 25*		570360	4 860,00
	TH 26*		570475	5 390,00		H 32		570380	4 860,00
	TH 32		570480	5 390,00		H 40 (PZ-4G)		570390	16 350,00
	TH 40		570485	7 140,00		RFz 16*		571325	5 610,00
	TH 50 (PZ-S)		572400	18 660,00		RFz 20*		571330	5 610,00
	TH 63 (PZ-S)		572405	18 660,00		RFz 25		571335	5 610,00
	TH 14 S (PR-2B)**	Z8	574778 R	3 600,00		RFz 32		571340	5 610,00
	TH 16 S (PR-2B)**	Z8	574782 R	3 600,00		TH 16*		570460	5 390,00
	TH 20 S (PR-2B)**	Z8	574788 R	3 600,00		TH 20*		570470	5 390,00
	TH 26 S (PR-2B)**	Z8	574794 R	3 600,00		TH 25*		570495	5 390,00
	TH 32 S (PR-2B)	Z8	574798 R	3 960,00		TH 32		570480	5 390,00
GS	V 15		570115	4 470,00		TH 40		570485	7 140,00
Wärmesysteme	V 18		570125	4 470,00		TH 50 (PZ-S)		572400	18 660,00
System V	V 22		570135	4 470,00		TH 63 (PZ-S)		572405	18 660,00
	V 28		570145	4 470,00		TH 16 S (PR-2B)**	Z8	574782 R	3 600,00
	V 35		570155	4 470,00		TH 20 S (PR-2B)**	Z8	574788 R	3 600,00
	V 15 S (PR-2B)	Z8	574752 R	3 600,00		TH 25 S (PR-2B)**	Z8	574792 R	3 600,00
	V 18 S (PR-2B)	Z8	574756 R	3 600,00		TH 32 S (PR-2B)	Z8	574798 R	3 960,00
	V 22 S (PR-2B)	Z8	574758 R	3 600,00		U 16*		570765	5 040,00
	V 28 S (PR-2B)	Z8	574760 R	3 600,00		U 20*		570775	5 040,00
	V 35 S (PR-2B)	Z8	574762 R	3 960,00		U 25*		570780	5 040,00
H						U 32		570785	5 910,00
HASTINIK	M 15		570110	4 470,00		U 40		570790	7 200,00
Hastinik/Hitpress	M 18		570120	4 470,00		U 50		570795	8 640,00
	M 22		570130	4 470,00		U 63 (PZ-S)		572365	18 660,00
	M 28		570140	4 470,00		U 63 (PR-3B)	Z4	572837 R	21 210,00
	M 35		570150	4 470,00		U 75 (PR-3B)	Z4	572828 R	18 660,00
	M 42 (PZ-4G)		570160	14 400,00	Herotec	H 16*		570320	4 860,00
	M 54 (PZ-4G)		570170	14 400,00	tempusPRESS	H 20*		570350	4 860,00
	M 42 (PR-3S)	Z2	572706 R	19 440,00	PLUS PPSU	H 25*		570360	4 860,00
	M 54 (PR-3S)	Z2	572708 R	19 440,00		H 32		570380	4 860,00
	M 76,1 XL (PR-3S)	Z6 XL ³⁾ / Z7 XL 45 kN ⁴⁾	579101 R	33 570,00		TH 16*		570460	5 390,00
	M 88,9 G XL (PR-3S)	Z6 XL ³⁾ / Z7 XL 45 kN ⁴⁾	579110 R	39 180,00		TH 20*		570470	5 390,00
	M 108,0 G XL (PR-3S)	Z6 XL ³⁾ / Z7 XL 45 kN ⁴⁾	579111 R	39 180,00		TH 25*		570495	5 390,00
	M 15 S (PR-2B)	Z8	574738 R	3 600,00		TH 32		570480	5 390,00
	M 18 S (PR-2B)	Z8	574740 R	3 600,00		TH 40		570485	7 140,00
	M 22 S (PR-2B)	Z8	574742 R	3 600,00		TH 50 (PZ-S)		572400	18 660,00
	M 28 S (PR-2B)	Z8	574744 R	3 600,00		TH 63 (PZ-S)		572405	18 660,00
	M 35 S (PR-2B)	Z8	574746 R	3 960,00		TH 16 S (PR-2B)**	Z8	574782 R	3 600,00
heima24	TH 16*		570460	5 390,00		TH 20 S (PR-2B)**	Z8	574788 R	3 600,00
	TH 20*		570470	5 390,00		TH 25 S (PR-2B)**	Z8	574792 R	3 600,00
	TH 26*		570475	5 390,00		TH 32 S (PR-2B)	Z8	574798 R	3 960,00
	TH 32		570480	5 390,00		U 16*		570765	5 040,00
	TH 40		570485	7 140,00		U 20*		570775	5 040,00
	TH 50 (PZ-S)		572400	18 660,00		U 25*		570780	5 040,00
	TH 63 (PZ-S)		572405	18 660,00		U 32		570785	5 910,00
	TH 16 S (PR-2B)**	Z8	574782 R	3 600,00		U 40		570790	7 200,00
	TH 20 S (PR-2B)**	Z8	574788 R	3 600,00		U 50		570795	8 640,00
	TH 26 S (PR-2B)**	Z8	574794 R	3 600,00		U 63 (PZ-S)		572365	18 660,00
	TH 32 S (PR-2B)	Z8	574798 R	3 960,00		U 63 (PR-3B)	Z4	572837 R	21 210,00
	U 16*		570765	5 040,00		U 75 (PR-3B)	Z4	572828 R	18 660,00
	U 20*		570775	5 040,00	HERZ PIPEFIX	TH 10*		570467	5 390,00
	U 32		570785	5 910,00		TH 16*		570460	5 390,00
HELIROMA	U 16*		570765	5 040,00		TH 20*		570470	5 390,00
Klimapress	U 20*		570775	5 040,00		TH 26*		570475	5 390,00
	U 25*		570780	5 040,00		TH 32		570480	5 390,00
	U 32		570785	5 910,00		TH 40		570485	7 140,00
	U 40		570790	7 200,00		TH 50 (PZ-S)		572400	18 660,00
	U 50		570795	8 640,00		TH 63 (PZ-S)		572405	18 660,00
	U 63 (PR-3B)	Z4	572837 R	21 210,00		THz 75 (PR-3B)		572829 R	17 610,00
	U 63 (PZ-S)		572365	18 660,00		TH 10 S (PR-2B)**	Z8	574772 R	3 600,00
	U 75 (PR-3B)	Z4	572828 R	18 660,00		TH 16 S (PR-2B)**	Z8	574782 R	3 600,00
HELIROMA	U 16*		570765	5 040,00		TH 20 S (PR-2B)**	Z8	574788 R	3 600,00
Klimapress PPSU	U 20*		570775	5 040,00		TH 26 S (PR-2B)**	Z8	574794 R	3 600,00
	U 25*		570780	5 040,00		TH 32 S (PR-2B)**	Z8	574798 R	3 960,00
	U 32		570785	5 910,00	HIDRONIX	TH 16*		570460	5 390,00
Henco	TH 14*		570455	5 390,00	MULTIGAS	TH 20*		570470	5 390,00
	TH 16*		570460	5 390,00		TH 26*		570475	5 390,00
	TH 18*		570465	5 390,00					
	TH 20*		570470	5 390,00					
	TH 26*		570475	5 390,00					
	HE 32		571900	6 450,00					
	HEz 40		571904	9 360,00					

Pressfitting systems for gas installations may only be pressed with the pressing tongs/pressing rings which are highlighted in yellow in the table.

Observe the national regulations. Read and observe the system provider's/manufacturer's instructions for use and assembly instructions.

* Can also be driven by the ROLLER'S Easy-Press manual radial press, see page 90. Observe the national regulations.

** Can also be driven by the ROLLER'S Easy-Press manual radial press using the Z8 adapter tongs, see page 90. Observe the national regulations.

¹⁾ Only pressing tongs from designation "108" (1st quarter of 2008), "208" (2nd quarter of 2008) etc. can be used. The designation is stamped on every pressing jaw.

²⁾ Making the press joint with manual radial presses is not permitted for this pressfitting system.

³⁾ Driven by ROLLER'S Uni-Press XL ACC, see page 98.

⁴⁾ Driven by ROLLER'S Multi-Press XL 45kN 22 V ACC, see page 99.

⁵⁾ For accommodating suitable pressing inserts.

⁶⁾ Press fittings made of red bronze (Sanpress XL) must be pressed with pressing rings with pressing contour VR, press fittings made of copper (Profipress XL and Profipress G XL), carbon steel (Prestabo XL) and stainless steel (Sanpress Inox XL, Sanpress Inox G XL) must be pressed with pressing contour VF.

⁷⁾ Only use pressing rings labelled "M 88.9 G" or "M 108 G" for gas installations.

⁸⁾ For making press joints for operating pressure ≤ PN 10.

⁹⁾ For pipes with the EN technical standard. Observe the system provider's/manufacturer's instructions for use.

¹⁰⁾ For pipes with the ASTM technical standard. Observe the system provider's/manufacturer's instructions for use.

¹¹⁾ Only use pressing tongs identified by "VMP ½" G" on the pressing jaws for gas installations.

¹²⁾ Previous designation: C 26 pressing tongs

Suitability of the ROLLER'S pressing tools for pressfitting systems: Status 27.10.2023. The current status can be found on the Internet:

www.albert-roller.de → Downloads → Product Catalogues, Brochures → ROLLER Catalogue.

See page 140 for adapter tongs. Pressing tongs/pressing rings for other press fitting systems on request.

ROLLER'S pressing tongs / pressing rings

Accessory for ROLLER'S radial presses (except for ROLLER'S Multi-Press Mini ACC / Mini 22 V ACC / Mini S 22 V ACC and other makes

System	Pressing tongs/pressing rings	Drive with adapter tongs	Art.-No.	K€	
HIDRONIX MULTIPIPE	TH 14*		570455	5 390,00	
	TH 16*		570460	5 390,00	
	TH 20*		570470	5 390,00	
	TH 26*		570475	5 390,00	
	TH 32		570480	5 390,00	
	H 14*		570310	4 860,00	
	H 16*		570320	4 860,00	
	H 18*		570340	4 860,00	
	H 20*		570350	4 860,00	
	H 26*		570370	4 860,00	
	H 32		570380	4 860,00	
	U 14*		570760	5 040,00	
	U 16*		570765	5 040,00	
	U 18*		570770	5 040,00	
	U 20*		570775	5 040,00	
	U 26* ¹²⁾		570750	5 910,00	
	U 32		570785	5 910,00	
	HIDRONIX UNICO	TH 14*		570455	5 390,00
		TH 16*		570460	5 390,00
		TH 20*		570470	5 390,00
TH 26*			570475	5 390,00	
TH 32			570480	5 390,00	
H 14*			570310	4 860,00	
H 16*			570320	4 860,00	
H 18*			570340	4 860,00	
H 20*			570350	4 860,00	
H 26*			570370	4 860,00	
H 32			570380	4 860,00	
U 14*			570760	5 040,00	
U 16*			570765	5 040,00	
U 18*			570770	5 040,00	
U 20*			570775	5 040,00	
U 26* ¹²⁾			570750	5 910,00	
U 32			570785	5 910,00	
HITEC Sistema Multistrato		TH 14*		570455	5 390,00
		TH 16*		570460	5 390,00
		TH 18*		570465	5 390,00
	TH 20*		570470	5 390,00	
	TH 26*		570475	5 390,00	
	TH 32		570480	5 390,00	
	TH 40		570485	7 140,00	
	TH 50 (PZ-S)		572400	18 660,00	
	TH 14 S (PR-2B)**	Z8	574778 R	3 600,00	
	TH 16 S (PR-2B)**	Z8	574782 R	3 600,00	
	TH 18 S (PR-2B)**	Z8	574786 R	3 600,00	
	TH 20 S (PR-2B)**	Z8	574788 R	3 600,00	
	TH 26 S (PR-2B)**	Z8	574794 R	3 600,00	
	TH 32 S (PR-2B)	Z8	574798 R	3 960,00	
	HITHERM-ISOTUBI NUMEPRESS	M 15		570110	4 470,00
M 18			570120	4 470,00	
M 22			570130	4 470,00	
M 28			570140	4 470,00	
M 35			570150	4 470,00	
M 42 (PR-3S)		Z2	572706 R	19 440,00	
M 54 (PR-3S)		Z2	572708 R	19 440,00	
M 76,1 XL (PR-3S)		Z6 XL ³⁾ / Z7 XL 45kN ⁶⁾	579101 R	33 570,00	
M 88,9 G XL (PR-3S)		Z6 XL ³⁾ / Z7 XL 45kN ⁶⁾	579110 R	39 180,00	
M 108,0 G XL (PR-3S)		Z6 XL ³⁾ / Z7 XL 45kN ⁶⁾	579111 R	39 180,00	
M 15 S (PR-2B)		Z8	574738 R	3 600,00	
M 18 S (PR-2B)		Z8	574740 R	3 600,00	
M 22 S (PR-2B)		Z8	574742 R	3 600,00	
M 28 S (PR-2B)		Z8	574744 R	3 600,00	
M 35 S (PR-2B)		Z8	574746 R	3 960,00	
HITHERM HTpress	M 15		570110	4 470,00	
	M 18		570120	4 470,00	
	M 22		570130	4 470,00	
	M 28		570140	4 470,00	
	M 35		570150	4 470,00	
	M 42 (PR-3S)	Z2	572706 R	19 440,00	
	M 54 (PR-3S)	Z2	572708 R	19 440,00	
	M 76,1 XL (PR-3S)	Z6 XL ³⁾ / Z7 XL 45kN ⁶⁾	579101 R	33 570,00	
	M 88,9 G XL (PR-3S)	Z6 XL ³⁾ / Z7 XL 45kN ⁶⁾	579110 R	39 180,00	
	M 108,0 G XL (PR-3S)	Z6 XL ³⁾ / Z7 XL 45kN ⁶⁾	579111 R	39 180,00	
	M 15 S (PR-2B)	Z8	574738 R	3 600,00	
	M 18 S (PR-2B)	Z8	574740 R	3 600,00	
	M 22 S (PR-2B)	Z8	574742 R	3 600,00	
	M 28 S (PR-2B)	Z8	574744 R	3 600,00	
	M 35 S (PR-2B)	Z8	574746 R	3 960,00	
HITHERM HTfire	M 15		570110	4 470,00	
	M 18		570120	4 470,00	
	M 22		570130	4 470,00	
	M 28		570140	4 470,00	
	M 35		570150	4 470,00	
	M 42 (PR-3S)	Z2	572706 R	19 440,00	
	M 54 (PR-3S)	Z2	572708 R	19 440,00	
	M 76,1 XL (PR-3S)	Z6 XL ³⁾ / Z7 XL 45kN ⁶⁾	579101 R	33 570,00	
	M 88,9 G XL (PR-3S)	Z6 XL ³⁾ / Z7 XL 45kN ⁶⁾	579110 R	39 180,00	
	M 108,0 G XL (PR-3S)	Z6 XL ³⁾ / Z7 XL 45kN ⁶⁾	579111 R	39 180,00	
	M 15 S (PR-2B)	Z8	574738 R	3 600,00	
	M 18 S (PR-2B)	Z8	574740 R	3 600,00	
	M 22 S (PR-2B)	Z8	574742 R	3 600,00	
	M 28 S (PR-2B)	Z8	574744 R	3 600,00	
	M 35 S (PR-2B)	Z8	574746 R	3 960,00	

System	Pressing tongs/pressing rings	Drive with adapter tongs	Art.-No.	K€	
HITHERM HTair	M 15		570110	4 470,00	
	M 18		570120	4 470,00	
	M 22		570130	4 470,00	
	M 28		570140	4 470,00	
	M 35		570150	4 470,00	
	M 42 (PR-3S)	Z2	572706 R	19 440,00	
	M 54 (PR-3S)	Z2	572708 R	19 440,00	
	M 76,1 XL (PR-3S)	Z6 XL ³⁾ / Z7 XL 45kN ⁶⁾	579101 R	33 570,00	
	M 88,9 G XL (PR-3S)	Z6 XL ³⁾ / Z7 XL 45kN ⁶⁾	579110 R	39 180,00	
	M 108,0 G XL (PR-3S)	Z6 XL ³⁾ / Z7 XL 45kN ⁶⁾	579111 R	39 180,00	
	M 15 S (PR-2B)	Z8	574738 R	3 600,00	
	M 18 S (PR-2B)	Z8	574740 R	3 600,00	
	M 22 S (PR-2B)	Z8	574742 R	3 600,00	
	M 28 S (PR-2B)	Z8	574744 R	3 600,00	
	M 35 S (PR-2B)	Z8	574746 R	3 960,00	
	Hopewell press fit system	M 15		570110	4 470,00
		M 18		570120	4 470,00
		M 22		570130	4 470,00
		M 28		570140	4 470,00
		M 35		570150	4 470,00
M 42 (PZ-4G)			570160	14 400,00	
M 54 (PZ-4G)			570170	14 400,00	
M 42 (PR-3S)		Z2	572706 R	19 440,00	
M 54 (PR-3S)		Z2	572708 R	19 440,00	
hp praski BAVARIA-press		TH 10*		570467	5 390,00
	TH 12*		570452	5 390,00	
	TH 14*		570455	5 390,00	
	TH 16*		570460	5 390,00	
	TH 17*		570462	5 390,00	
	TH 20*		570470	5 390,00	
	TH 25*		570495	5 390,00	
	TH 26*		570475	5 390,00	
	TH 32		570480	5 390,00	
	TH 40		570485	7 140,00	
	TH 10 S (PR-2B)**	Z8	574772 R	3 600,00	
	TH 12 S (PR-2B)**	Z8	574776 R	3 600,00	
	TH 14 S (PR-2B)**	Z8	574778 R	3 600,00	
	TH 16 S (PR-2B)**	Z8	574782 R	3 600,00	
	TH 17 S (PR-2B)**	Z8	574784 R	3 600,00	
TH 20 S (PR-2B)**	Z8	574788 R	3 600,00		
TH 25 S (PR-2B)**	Z8	574792 R	3 600,00		
TH 26 S (PR-2B)**	Z8	574794 R	3 600,00		
TH 32 S (PR-2B)	Z8	574798 R	3 960,00		
ICMA Sempiter	H 16*		570320	4 860,00	
	H 20*		570350	4 860,00	
	H 25*		570360	4 860,00	
	H 26*		570370	4 860,00	
	H 32		570380	4 860,00	
	H 40 (PZ-4G)		570390	16 350,00	
	TH 16*		570460	5 390,00	
	TH 20*		570470	5 390,00	
	TH 25*		570495	5 390,00	
	TH 26*		570475	5 390,00	
	TH 32		570480	5 390,00	
	TH 40		570485	7 140,00	
	TH 50 (PZ-S)		572400	18 660,00	
	TH 63 (PZ-S)		572405	18 660,00	
	TH 16 S (PR-2B)**	Z8	574782 R	3 600,00	
	TH 20 S (PR-2B)**	Z8	574788 R	3 600,00	
	TH 26 S (PR-2B)**	Z8	574794 R	3 600,00	
	TH 32 S (PR-2B)	Z8	574798 R	3 960,00	
	U 16*		570765	5 040,00	
	U 20*		570775	5 040,00	
U 25*		570780	5 040,00		
U 26* ¹²⁾		570750	5 910,00		
U 32		570785	5 910,00		
U 40		570790	7 200,00		
U 50		570795	8 640,00		
U 63 (PR-3B)	Z4	572837 R	21 210,00		
U 63 (PZ-S)		572365	18 660,00		
ICMA Sempigas	TH 16*		570460	5 390,00	
	TH 20*		570470	5 390,00	
	TH 25*		570495	5 390,00	
	TH 26*		570475	5 390,00	
	TH 32		570480	5 390,00	
	TH 16 S (PR-2B)**	Z8	574782 R	3 600,00	
	TH 20 S (PR-2B)**	Z8	574788 R	3 600,00	
	TH 26 S (PR-2B)**	Z8	574794 R	3 600,00	
	TH 32 S (PR-2B)	Z8	574798 R	3 960,00	
	Idrosanitaria Bonomi Homegas	TH 16*		570460	5 390,00
TH 20*			570470	5 390,00	
TH 26*			570475	5 390,00	
TH 16 S (PR-2B)**		Z8	574782 R	3 600,00	
TH 20 S (PR-2B)**	Z8	574788 R	3 600,00		
TH 26 S (PR-2B)**	Z8	574794 R	3 600,00		
Idrosanitaria Bonomi Idropress	TH 16*		570460	5 390,00	
	TH 18*		570465	5 390,00	
	TH 20*		570470	5 390,00	
	TH 26*		570475	5 390,00	
	TH 32		570480	5 390,00	
	TH 40		570485	7 140,00	
	TH 50 (PZ-S)		572400	18 660,00	
	TH 63 (PZ-S)		572405	18 660,00	
	TH 16 S (PR-2B)**	Z8	574782 R	3 600,00	
	TH 20 S (PR-2B)**	Z8	574788 R	3 600,00	
TH 26 S (PR-2B)**	Z8	574794 R	3 600,00		
TH 32 S (PR-2B)	Z8	574798 R	3 960,00		

System	Pressing tongs/pressing rings	Drive with adapter tongs	Art.-No.	K€	System	Pressing tongs/pressing rings	Drive with adapter tongs	Art.-No.	K€
IDROSISTEMI Ta-Press	TH 16*		570460	5 390,00	IDROTRADE StormSTEEL ¹⁾	M 12		570100	4 470,00
	TH 20*		570470	5 390,00		M 15		570110	4 470,00
	TH 26*		570475	5 390,00		M 18		570120	4 470,00
	TH 32		570480	5 390,00		M 22		570130	4 470,00
	TH 40		570485	7 140,00		M 28		570140	4 470,00
	TH 50 (PZ-S)		572400	18 660,00		M 35		570150	4 470,00
	TH 63 (PZ-S)		572405	18 660,00		M 42 (PR-3S)	Z2	572706 R	19 440,00
	TH 16 S (PR-2B)**	Z8	574782 R	3 600,00		M 54 (PR-3S)	Z2	572708 R	19 440,00
	TH 20 S (PR-2B)**	Z8	574788 R	3 600,00		M 76,1 XL (PR-3S) ³⁾	Z7 XL 45 kN ⁴⁾	579101 R	33 570,00
	TH 26 S (PR-2B)**	Z8	574794 R	3 600,00		M 88,9 G XL (PR-3S) ³⁾	Z7 XL 45 kN ⁴⁾	579110 R	39 180,00
	TH 32 S (PR-2B)	Z8	574798 R	3 960,00		M 108,0 G XL (PR-3S) ³⁾	Z7 XL 45 kN ⁴⁾	579111 R	39 180,00
	F 16*		570717	5 130,00		M 12 S (PR-2B)		574736 R	3 600,00
	F 20*		570727	5 130,00		M 15 S (PR-2B)	Z8	574738 R	3 600,00
	F 26*		570730	5 550,00		M 18 S (PR-2B)	Z8	574740 R	3 600,00
	F 32		570735	5 550,00		M 22 S (PR-2B)	Z8	574742 R	3 600,00
	F 16 S (PR-2B)**	Z8	574728 R	3 600,00		M 28 S (PR-2B)	Z8	574744 R	3 600,00
	F 20 S (PR-2B)**	Z8	574730 R	3 600,00		M 35 S (PR-2B)	Z8	574746 R	3 960,00
	F 26 S (PR-2B)**	Z8	574732 R	3 600,00		ILTA	M 15	570110	4 470,00
	F 32 S (PR-2B)	Z8	574734 R	3 960,00		INOX/CHIBRO	M 18	570120	4 470,00
	Fz 40		570742	5 940,00		Pressfitting Cuni	M 22	570130	4 470,00
	Fz 50		570747	9 000,00		M 28		570140	4 470,00
	F 63 (PZ-S)		572385	18 660,00		M 35		570150	4 470,00
	H 16*		570320	4 860,00		M 42 (PR-3S)	Z2	572706 R	19 440,00
	H 20*		570350	4 860,00		M 54 (PR-3S)	Z2	572708 R	19 440,00
	H 26*		570370	4 860,00		M 76,1 XL (PR-3S)	Z6 XL ³⁾ / Z7 XL 45 kN ⁴⁾	579101 R	33 570,00
	H 32		570380	4 860,00		M 88,9 G XL (PR-3S)	Z6 XL ³⁾ / Z7 XL 45 kN ⁴⁾	579110 R	39 180,00
	H 40 (PZ-4G)		570390	16 350,00		M 108,0 G XL (PR-3S)	Z6 XL ³⁾ / Z7 XL 45 kN ⁴⁾	579111 R	39 180,00
	U 16*		570765	5 040,00		M 15 S (PR-2B)	Z8	574738 R	3 600,00
	U 20*		570775	5 040,00		M 18 S (PR-2B)	Z8	574740 R	3 600,00
	U 26* ¹²⁾		570750	5 910,00		M 22 S (PR-2B)	Z8	574742 R	3 600,00
	U 32		570785	5 910,00		M 28 S (PR-2B)	Z8	574744 R	3 600,00
	U 40		570790	7 200,00		M 35 S (PR-2B)	Z8	574746 R	3 960,00
	U 50		570795	8 640,00		ILTA	M 15	570110	4 470,00
	U 63 (PZ-S)		572365	18 660,00		INOX/CHIBRO	M 18	570120	4 470,00
	B 16*		570850	5 880,00		Pressfitting inox	M 22	570130	4 470,00
	B 20*		570860	5 880,00		M 28		570140	4 470,00
	B 26		570870	6 480,00		M 35		570150	4 470,00
	B 32		570880	6 480,00		M 42 (PR-3S)	Z2	572706 R	19 440,00
	IDROTRADE Storm Multipinza	H 16*		570320		4 860,00	M 54 (PR-3S)	Z2	572708 R
H 20*			570350	4 860,00	M 76,1 XL (PR-3S)	Z6 XL ³⁾ / Z7 XL 45 kN ⁴⁾	579101 R	33 570,00	
H 26*			570370	4 860,00	M 88,9 G XL (PR-3S)	Z6 XL ³⁾ / Z7 XL 45 kN ⁴⁾	579110 R	39 180,00	
H 32			570380	4 860,00	M 108,0 G XL (PR-3S)	Z6 XL ³⁾ / Z7 XL 45 kN ⁴⁾	579111 R	39 180,00	
TH 16*			570460	5 390,00	M 15 S (PR-2B)	Z8	574738 R	3 600,00	
TH 20*			570470	5 390,00	M 18 S (PR-2B)	Z8	574740 R	3 600,00	
TH 26*			570475	5 390,00	M 22 S (PR-2B)	Z8	574742 R	3 600,00	
TH 32			570480	5 390,00	M 28 S (PR-2B)	Z8	574744 R	3 600,00	
THL 32			570487	5 390,00	M 35 S (PR-2B)	Z8	574746 R	3 960,00	
TH 40			570485	7 140,00	Instantor	TH 16*	570460	5 390,00	
TH 50 (PZ-S)			572400	18 660,00	Press System	TH 20*	570470	5 390,00	
TH 63 (PZ-S)			572405	18 660,00	TH 26*	570475	5 390,00		
TH 16 S (PR-2B)**		Z8	574782 R	3 600,00	TH 32	570480	5 390,00		
TH 20 S (PR-2B)**		Z8	574788 R	3 600,00	TH 16 S (PR-2B)**	Z8	574782 R	3 600,00	
TH 26 S (PR-2B)**		Z8	574794 R	3 600,00	TH 20 S (PR-2B)**	Z8	574788 R	3 600,00	
TH 32 S (PR-2B)		Z8	574798 R	3 960,00	TH 26 S (PR-2B)**	Z8	574794 R	3 600,00	
U 16*			570765	5 040,00	TH 32 S (PR-2B)	Z8	574798 R	3 960,00	
U 20*			570775	5 040,00	Instantor	VI ½" S (PR-2B)	574850 R	3 600,00	
IDROTRADE StormPRES ¹⁾		M 15		570110	4 470,00	Copper Press Imperial	VI ¾" S (PR-2B)	574852 R	3 600,00
	M 18		570120	4 470,00	VI 1" S (PR-2B)	Z8	574854 R	3 600,00	
	M 22		570130	4 470,00	Instantor	M 15	570110	4 470,00	
	M 28		570140	4 470,00	Copper Press Metric	M 22	570130	4 470,00	
	M 35		570150	4 470,00	M 28	570140	4 470,00		
	M 42 (PR-3S)	Z2	572706 R	19 440,00	M 15 S (PR-2B)	Z8	574738 R	3 600,00	
	M 54 (PR-3S)	Z2	572708 R	19 440,00	M 22 S (PR-2B)	Z8	574742 R	3 600,00	
	M 76,1 XL (PR-3S) ³⁾	Z7 XL 45 kN ⁴⁾	579101 R	33 570,00	M 28 S (PR-2B)	Z8	574744 R	3 600,00	
	M 88,9 G XL (PR-3S) ³⁾	Z7 XL 45 kN ⁴⁾	579110 R	39 180,00	M 35 S (PR-2B)	Z8	574746 R	3 960,00	
	M 108,0 G XL (PR-3S) ³⁾	Z7 XL 45 kN ⁴⁾	579111 R	39 180,00					
	M 15 S (PR-2B)	Z8	574738 R	3 600,00					
	M 18 S (PR-2B)	Z8	574740 R	3 600,00					
	M 22 S (PR-2B)	Z8	574742 R	3 600,00					
	M 28 S (PR-2B)	Z8	574744 R	3 600,00					
	M 35 S (PR-2B)	Z8	574746 R	3 960,00					

Pressfitting systems for gas installations may only be pressed with the pressing tongs/pressing rings which are highlighted in yellow in the table.

Observe the national regulations. Read and observe the system provider's/manufacturer's instructions for use and assembly instructions.

* Can also be driven by the ROLLER'S Easy-Press manual radial press, see page 90. Observe the national regulations.

** Can also be driven by the ROLLER'S Easy-Press manual radial press using the Z8 adapter tongs, see page 90. Observe the national regulations.

¹⁾ Only pressing tongs from designation "108" (1st quarter of 2008), "208" (2nd quarter of 2008) etc. can be used. The designation is stamped on every pressing jaw.

²⁾ Making the press joint with manual radial presses is not permitted for this pressfitting system.

³⁾ Driven by ROLLER'S Uni-Press XL ACC, see page 98.

⁴⁾ Driven by ROLLER'S Multi-Press XL 45kN 22V ACC, see page 99.

⁵⁾ For accommodating suitable pressing inserts.

⁶⁾ Press fittings made of red bronze (Sanpress XL) must be pressed with pressing rings with pressing contour VR, press fittings made of copper (Profipress XL and Profipress G XL), carbon steel (Prestabo XL) and stainless steel (Sanpress Inox XL, Sanpress Inox G XL) must be pressed with pressing contour VF.

⁷⁾ Only use pressing rings labelled "M 88.9 G" or "M 108 G" for gas installations.

⁸⁾ For making press joints for operating pressure ≤ PN 10.

⁹⁾ For pipes with the EN technical standard. Observe the system provider's/manufacturer's instructions for use.

¹⁰⁾ For pipes with the ASTM technical standard. Observe the system provider's/manufacturer's instructions for use.

¹¹⁾ Only use pressing tongs identified by "VMP ½" G" on the pressing jaws for gas installations.

¹²⁾ Previous designation: C 26 pressing tongs

Suitability of the ROLLER'S pressing tools for pressfitting systems: Status 27.10.2023. The current status can be found on the Internet:

www.albert-roller.de → Downloads → Product Catalogues, Brochures → ROLLER Catalogue.

See page 140 for adapter tongs. Pressing tongs/pressing rings for other press fitting systems on request.

ROLLER'S pressing tongs / pressing rings

Accessory for ROLLER'S radial presses (except for ROLLER'S Multi-Press Mini ACC / Mini 22 V ACC / Mini S 22 V ACC and other makes

System	Pressing tongs/pressing rings	Drive with adapter tongs	Art.-No.	K€	
IPA IPANA Press	TH 10*		570467	5 390,00	
	TH 11,6*		570482	5 390,00	
	TH 12*		570452	5 390,00	
	TH 14*		570455	5 390,00	
	TH 15*		570457	5 390,00	
	TH 16*		570460	5 390,00	
	TH 17*		570462	5 390,00	
	TH 18*		570465	5 390,00	
	TH 20*		570470	5 390,00	
	TH 22*		570472	5 390,00	
	TH 25*		570495	5 390,00	
	TH 26*		570475	5 390,00	
	TH 28		570477	5 390,00	
	TH 32		570480	5 390,00	
	TH 40		570485	7 140,00	
	TH 50 (PZ-S)		572400	18 660,00	
	TH 63 (PZ-S)		572405	18 660,00	
	THz 75 (PR-3B)		Z4	572829 R	17 610,00
	TH 10 S (PR-2B)**		Z8	574772 R	3 600,00
	TH 11,6 S (PR-2B)**		Z8	574774 R	3 600,00
	TH 12 S (PR-2B)**		Z8	574776 R	3 600,00
	TH 14 S (PR-2B)**		Z8	574778 R	3 600,00
	TH 15 S (PR-2B)**		Z8	574780 R	3 600,00
	TH 16 S (PR-2B)**		Z8	574782 R	3 600,00
	TH 17 S (PR-2B)**		Z8	574784 R	3 600,00
	TH 18 S (PR-2B)**		Z8	574786 R	3 600,00
	TH 20 S (PR-2B)**		Z8	574788 R	3 600,00
	TH 22 S (PR-2B)**		Z8	574790 R	3 600,00
	TH 25 S (PR-2B)**		Z8	574792 R	3 600,00
	TH 26 S (PR-2B)**		Z8	574794 R	3 600,00
	TH 28 S (PR-2B)**		Z8	574796 R	3 960,00
	TH 32 S (PR-2B)**		Z8	574798 R	3 960,00
	IPA THu IPANA Press	TH 16*		570460	5 390,00
TH 20*			570470	5 390,00	
TH 26*			570475	5 390,00	
TH 32			570480	5 390,00	
TH 40			570485	7 140,00	
TH 16 S (PR-2B)**		Z8	574782 R	3 600,00	
TH 20 S (PR-2B)**		Z8	574788 R	3 600,00	
TH 26 S (PR-2B)**		Z8	574794 R	3 600,00	
TH 32 S (PR-2B)**		Z8	574798 R	3 960,00	
IPALPEX (Industrie du Plastique et Accessoires)	TH 14*		570455	5 390,00	
	TH 16*		570460	5 390,00	
	TH 18*		570465	5 390,00	
	TH 20*		570470	5 390,00	
	TH 26*		570475	5 390,00	
	THL 32		570487	5 390,00	
	TH 40		570485	7 140,00	
	TH 50 (PZ-S)		572400	18 660,00	
	TH 63 (PZ-S)		572405	18 660,00	
	IPLEX PIPELINES AUSTRALIA Iplex Pro-fit	K16/P18*		572600	5 610,00
PF 22*			571980	6 060,00	
K20*			572605	5 610,00	
AUSTRALIA Iplex K1 (Gas)	K25*		572610	5 610,00	
	K32		572615	5 610,00	
	K1/40		572620	5 610,00	
K1/50		572625	9 210,00		
IPLEX PIPELINES AUSTRALIA Iplex K2	K16/P18*		572600	5 610,00	
	K20*		572605	5 610,00	
	K25*		572610	5 610,00	
ISOLTUBEX ISOLPEX IPERT	RFz 16*		571325	5 610,00	
	RFz 20*		571330	5 610,00	
	RF1z 25		571337	6 180,00	
	RF1z 32		571342	6 180,00	
	ISOLTUBEX Multicap	RFz 16*		571325	5 610,00
		RFz 18*		571327	5 610,00
		RFz 20*		571330	5 610,00
RF1z 25			571337	6 180,00	
RF1z 32			571342	6 180,00	
U 16*			570765	5 040,00	
U 18*			570770	5 040,00	
U 20*			570775	5 040,00	
U 25*			570780	5 040,00	
U 32		570785	5 910,00		
	U 40		570790	7 200,00	
	U 50		570795	8 640,00	
	U 63 (PR-3B)	Z4	572837 R	21 210,00	
	U 63 (PZ-S)		572365	18 660,00	
ISOLTUBEX Multicap GAS	RFz 16*		571325	5 610,00	
	RFz 20*		571330	5 610,00	
	RF1z 25		571337	6 180,00	
	RF1z 32		571342	6 180,00	
ISOLTUBEX Multicap-PPSU	U 16*		570765	5 040,00	
	U 20*		570775	5 040,00	
	U 25*		570780	5 040,00	
	U 32		570785	5 910,00	
ISOTUBI NUMEPRESS	M 15		570110	4 470,00	
	M 18 ¹⁾		570120	4 470,00	
	M 22		570130	4 470,00	
	M 28 ¹⁾		570140	4 470,00	
	M 35		570150	4 470,00	
	M 42 (PR-3S)	Z2	572706 R	19 440,00	
	M 54 (PR-3S)	Z2	572708 R	19 440,00	
	M 76.1 XL (PR-3S)	Z6 XL ³⁾ / Z7 XL 45 kN ⁴⁾	579101 R	33 570,00	
	M 88.9 G XL (PR-3S)	Z6 XL ³⁾ / Z7 XL 45 kN ⁴⁾	579110 R	39 180,00	
	M 108.0 G XL (PR-3S)	Z6 XL ³⁾ / Z7 XL 45 kN ⁴⁾	579111 R	39 180,00	
	M 15 S (PR-2B)	Z8	574738 R	3 600,00	
	M 18 S (PR-2B)	Z8	574740 R	3 600,00	
	M 22 S (PR-2B)	Z8	574742 R	3 600,00	
	M 28 S (PR-2B)	Z8	574744 R	3 600,00	
	M 35 S (PR-2B)	Z8	574746 R	3 960,00	

System	Pressing tongs/pressing rings	Drive with adapter tongs	Art.-No.	K€
IVAR ALPEX-GAS	B 20		570860	5 880,00
	B 26		570870	6 480,00
	B 32		570880	6 480,00
IVAR Ivar-Press	B 14*		570845	5 880,00
	B 16*		570850	5 880,00
	B 18*		570855	5 880,00
	B 20*		570860	5 880,00
	B 26		570870	6 480,00
	B 32		570880	6 480,00
	Fz 40		570742	5 940,00
	Fz 50		570747	9 000,00
	F 63 (PZ-S)		572385	18 660,00
	IVAR MULTI PRESS GAS ITALIA	TH 16*		570460
TH 20*			570470	5 390,00
TH 26*			570475	5 390,00
H 16*			570320	4 860,00
H 20*			570350	4 860,00
H 26*			570370	4 860,00
U 16*			570765	5 040,00
IVAR Multi Press MP	U 20*		570775	5 040,00
	TH 16*		570460	5 390,00
	TH 18*		570465	5 390,00
	TH 20*		570470	5 390,00
	TH 25*		570495	5 390,00
	TH 26*		570475	5 390,00
	TH 32		570480	5 390,00
	TH 40		570485	7 140,00
	TH 50 (PZ-S)		572400	18 660,00
	TH 63 (PZ-S)		572405	18 660,00
	TH 16 S (PR-2B)**	Z8	574782 R	3 600,00
	TH 18 S (PR-2B)**	Z8	574786 R	3 600,00
	TH 20 S (PR-2B)**	Z8	574788 R	3 600,00
	TH 25 S (PR-2B)**	Z8	574792 R	3 600,00
	TH 26 S (PR-2B)**	Z8	574794 R	3 600,00
TH 32 S (PR-2B)**	Z8	574798 R	3 960,00	
F 16*			570717	5 130,00
	F 18*		570720	5 130,00
	F 20*		570727	5 130,00
	F 26*		570730	5 550,00
	F 32		570735	5 550,00
	Fz 40		570742	5 940,00
	Fz 50		570747	9 000,00
	F 63 (PZ-S)		572385	18 660,00
	F 16 S (PR-2B)**	Z8	574728 R	3 600,00
	F 20 S (PR-2B)**	Z8	574730 R	3 600,00
	F 26 S (PR-2B)**	Z8	574732 R	3 600,00
	F 32 S (PR-2B)**	Z8	574734 R	3 960,00
	H 16*		570320	4 860,00
	H 18*		570340	4 860,00
	H 20*		570350	4 860,00
	H 25*		570360	4 860,00
	H 26*		570370	4 860,00
	H 32		570380	4 860,00
	H 40 (PZ-4G)		570390	16 350,00
	U 16*		570765	5 040,00
	U 18*		570770	5 040,00
U 20*		570775	5 040,00	
U 25*		570780	5 040,00	
U 26* ¹²⁾		570750	5 910,00	
U 32		570785	5 910,00	
U 40		570790	7 200,00	
U 50		570795	8 640,00	
U 63 (PZ-S)		572365	18 660,00	
IVAR Multi Press Leak (MPL)	B 16*		570850	5 880,00
	B 18*		570855	5 880,00
	B 20*		570860	5 880,00
	B 26		570870	6 480,00
	B 32		570880	6 480,00
	TH 16*		570460	5 390,00
	TH 20*		570470	5 390,00
	TH 26*		570475	5 390,00
	TH 32		570480	5 390,00
	TH 16 S (PR-2B)**	Z8	574782 R	3 600,00
	TH 20 S (PR-2B)**	Z8	574788 R	3 600,00
	TH 26 S (PR-2B)**	Z8	574794 R	3 600,00
	TH 32 S (PR-2B)**	Z8	574798 R	3 960,00
	F 16*		570717	5 130,00
	F 20*		570727	5 130,00
	F 26*		570730	5 550,00
	F 32		570735	5 550,00
F 16 S (PR-2B)**	Z8	574728 R	3 600,00	
F 20 S (PR-2B)**	Z8	574730 R	3 600,00	
F 26 S (PR-2B)**	Z8	574732 R	3 600,00	
F 32 S (PR-2B)**	Z8	574734 R	3 960,00	
H 16*		570320	4 860,00	
H 20*		570350	4 860,00	
H 26*		570370	4 860,00	
H 32		570380	4 860,00	
U 16*		570765	5 040,00	
U 20*		570775	5 040,00	
U 26* ¹²⁾		570750	5 910,00	
U 32		570785	5 910,00	
B 16*		570850	5 880,00	
B 20*		570860	5 880,00	
B 26		570870	6 480,00	
B 32		570880	6 480,00	

System	Pressing tongs/pressing rings	Drive with adapter tongs	Art.-No.	K€	System	Pressing tongs/pressing rings	Drive with adapter tongs	Art.-No.	K€	
IVAR Plastic Multi Press Leak (PMPL)	TH 16*		570460	5 390,00	IVT PRIPRESS	TH 16*		570460	5 390,00	
	TH 20*		570470	5 390,00		TH 20*		570470	5 390,00	
	TH 26*		570475	5 390,00		TH 26*		570475	5 390,00	
	TH 32		570480	5 390,00		TH 32		570480	5 390,00	
	TH 16 S (PR-2B)**	Z8	574782 R	3 600,00		TH 40		570485	7 140,00	
	TH 20 S (PR-2B)**	Z8	574788 R	3 600,00		TH 16 S (PR-2B)**	Z8	574782 R	3 600,00	
	TH 26 S (PR-2B)**	Z8	574794 R	3 600,00		TH 20 S (PR-2B)**	Z8	574788 R	3 600,00	
	TH 32 S (PR-2B)	Z8	574798 R	3 960,00		TH 26 S (PR-2B)**	Z8	574794 R	3 600,00	
	F 16*		570717	5 130,00		TH 32 S (PR-2B)	Z8	574798 R	3 960,00	
	F 20*		570727	5 130,00		J				
	F 26*		570730	5 550,00		Jäger - Aquatec	H 14*		570310	4 860,00
	F 32		570735	5 550,00		Aquapress H	H 16*		570320	4 860,00
	F 16 S (PR-2B)**	Z8	574728 R	3 600,00			H 17*		570330	4 860,00
	F 20 S (PR-2B)**	Z8	574730 R	3 600,00			H 18*		570340	4 860,00
	F 26 S (PR-2B)**	Z8	574732 R	3 600,00			H 20*		570350	4 860,00
	F 32 S (PR-2B)	Z8	574734 R	3 960,00			H 26*		570370	4 860,00
	H 16*		570320	4 860,00			H 32		570380	4 860,00
	H 20*		570350	4 860,00			U 40		570790	7 200,00
	H 26*		570370	4 860,00			U 50		570795	8 640,00
	H 32		570380	4 860,00			U 63 (PZ-S)		572365	18 660,00
	U 16*		570765	5 040,00		Jäger - Aquatec	M 15		570110	4 470,00
	U 20*		570775	5 040,00		C-Stahl -	M 18		570120	4 470,00
	U 26**12)		570750	5 910,00		Press Typ M	M 22		570130	4 470,00
	U 32		570785	5 910,00			M 28		570140	4 470,00
	B 16*		570850	5 880,00			M 35		570150	4 470,00
	B 20*		570860	5 880,00			M 42 (PR-3S)	Z2	572706 R	19 440,00
	B 26		570870	6 480,00			M 54 (PR-3S)	Z2	572708 R	19 440,00
	B 32		570880	6 480,00			M 76,1 XL (PR-3S)	Z6 XL ³⁾ / Z7 XL 45 kN ⁶⁾	579101 R	33 570,00
IVAR Plastic Multi Press PMP	TH 16*		570460	5 390,00		M 88,9 G XL (PR-3S)	Z6 XL ³⁾ / Z7 XL 45 kN ⁶⁾	579110 R	39 180,00	
	TH 20*		570470	5 390,00		M 108,0 G XL (PR-3S)	Z6 XL ³⁾ / Z7 XL 45 kN ⁶⁾	579111 R	39 180,00	
	TH 25*		570495	5 390,00		M 15 S (PR-2B)	Z8	574738 R	3 600,00	
	TH 26*		570475	5 390,00		M 18 S (PR-2B)	Z8	574740 R	3 600,00	
	TH 32		570480	5 390,00		M 22 S (PR-2B)	Z8	574742 R	3 600,00	
	TH 16 S (PR-2B)**	Z8	574782 R	3 600,00		M 28 S (PR-2B)	Z8	574744 R	3 600,00	
	TH 20 S (PR-2B)**	Z8	574788 R	3 600,00		M 35 S (PR-2B)	Z8	574746 R	3 960,00	
	TH 25 S (PR-2B)**	Z8	574792 R	3 600,00	Jäger - Aquatec	M 15		570110	4 470,00	
	TH 26 S (PR-2B)**	Z8	574794 R	3 600,00	Edelstahl -	M 18		570120	4 470,00	
	TH 32 S (PR-2B)	Z8	574798 R	3 960,00	Press Typ M	M 22		570130	4 470,00	
	F 16*		570717	5 130,00		M 28		570140	4 470,00	
	F 20*		570727	5 130,00		M 35		570150	4 470,00	
	F 26*		570730	5 550,00		M 42 (PR-3S)	Z2	572706 R	19 440,00	
	F 32		570735	5 550,00		M 54 (PR-3S)	Z2	572708 R	19 440,00	
	F 16 S (PR-2B)**	Z8	574728 R	3 600,00		M 76,1 XL (PR-3S)	Z6 XL ³⁾ / Z7 XL 45 kN ⁶⁾	579101 R	33 570,00	
	F 20 S (PR-2B)**	Z8	574730 R	3 600,00		M 88,9 G XL (PR-3S)	Z6 XL ³⁾ / Z7 XL 45 kN ⁶⁾	579110 R	39 180,00	
	F 26 S (PR-2B)**	Z8	574732 R	3 600,00		M 108,0 G XL (PR-3S)	Z6 XL ³⁾ / Z7 XL 45 kN ⁶⁾	579111 R	39 180,00	
	F 32 S (PR-2B)	Z8	574734 R	3 960,00		M 15 S (PR-2B)	Z8	574738 R	3 600,00	
	H 16*		570320	4 860,00		M 18 S (PR-2B)	Z8	574740 R	3 600,00	
	H 20*		570350	4 860,00		M 22 S (PR-2B)	Z8	574742 R	3 600,00	
	H 25*		570360	4 860,00		M 28 S (PR-2B)	Z8	574744 R	3 600,00	
	H 26*		570370	4 860,00		M 35 S (PR-2B)	Z8	574746 R	3 960,00	
	H 32		570380	4 860,00	Jäger - Aquatec	V 15		570115	4 470,00	
	U 16*		570765	5 040,00	Kupfer -	V 18		570125	4 470,00	
	U 20*		570775	5 040,00	Press Typ V	V 22		570135	4 470,00	
	U 25*		570780	5 040,00		V 28		570145	4 470,00	
	U 26**12)		570750	5 910,00		V 35		570155	4 470,00	
	U 32		570785	5 910,00		V 42		570165	10 410,00	
B 16*		570850	5 880,00		V 42 (PR-2B)	Z2	572850 R	9 330,00		
B 20*		570860	5 880,00		V 54		570175	10 710,00		
B 26		570870	6 480,00		V 54 (PR-2B)	Z2	572851 R	10 080,00		
B 32		570880	6 480,00		V 15 S (PR-2B)	Z8	574752 R	3 600,00		
IVT Edelstahl- Presssystem	M 15		570110	4 470,00		V 18 S (PR-2B)	Z8	574756 R	3 600,00	
	M 18 ¹⁾		570120	4 470,00		V 22 S (PR-2B)	Z8	574758 R	3 600,00	
	M 22		570130	4 470,00		V 28 S (PR-2B)	Z8	574760 R	3 600,00	
	M 28 ¹⁾		570140	4 470,00		V 35 S (PR-2B)	Z8	574762 R	3 960,00	
	M 35		570150	4 470,00						
	M 42 (PR-3S)	Z2	572706 R	19 440,00						
	M 54 (PR-3S)	Z2	572708 R	19 440,00						
	M 76,1 XL (PR-3S)	Z6 XL ³⁾ / Z7 XL 45 kN ⁶⁾	579101 R	33 570,00						
	M 88,9 G XL (PR-3S)	Z6 XL ³⁾ / Z7 XL 45 kN ⁶⁾	579110 R	39 180,00						
	M 108,0 G XL (PR-3S)	Z6 XL ³⁾ / Z7 XL 45 kN ⁶⁾	579111 R	39 180,00						
	M 15 S (PR-2B)	Z8	574738 R	3 600,00						
	M 18 S (PR-2B)	Z8	574740 R	3 600,00						
	M 22 S (PR-2B)	Z8	574742 R	3 600,00						
	M 28 S (PR-2B)	Z8	574744 R	3 600,00						
	M 35 S (PR-2B)	Z8	574746 R	3 960,00						

Pressfitting systems for gas installations may only be pressed with the pressing tongs/pressing rings which are highlighted in yellow in the table.

Observe the national regulations. Read and observe the system provider's/manufacturer's instructions for use and assembly instructions.

* Can also be driven by the ROLLER'S Easy-Press manual radial press, see page 90. Observe the national regulations.

** Can also be driven by the ROLLER'S Easy-Press manual radial press using the Z8 adapter tongs, see page 90. Observe the national regulations.

¹⁾ Only pressing tongs from designation "108" (1st quarter of 2008), "208" (2nd quarter of 2008) etc. can be used. The designation is stamped on every pressing jaw.

²⁾ Making the press joint with manual radial presses is not permitted for this pressfitting system.

³⁾ Driven by ROLLER'S Uni-Press XL ACC, see page 98.

⁴⁾ Driven by ROLLER'S Multi-Press XL 45kN 22 V ACC, see page 99.

⁵⁾ For accommodating suitable pressing inserts.

⁶⁾ Press fittings made of red bronze (Sanpress XL) must be pressed with pressing rings with pressing contour VR, press fittings made of copper (Profipress XL and Profipress G XL), carbon steel (Prestabo XL) and stainless steel (Sanpress Inox XL, Sanpress Inox G XL) must be pressed with pressing contour VF.

⁷⁾ Only use pressing rings labelled "M 88,9 G" or "M 108 G" for gas installations.

⁸⁾ For making press joints for operating pressure ≤ PN 10.

⁹⁾ For pipes with the EN technical standard. Observe the system provider's/manufacturer's instructions for use.

¹⁰⁾ For pipes with the ASTM technical standard. Observe the system provider's/manufacturer's instructions for use.

¹¹⁾ Only use pressing tongs identified by "VMP ½" G" on the pressing jaws for gas installations.

¹²⁾ Previous designation: C 26 pressing tongs

Suitability of the ROLLER'S pressing tools for pressfitting systems: Status 27.10.2023. The current status can be found on the Internet:

www.albert-roller.de → Downloads → Product Catalogues, Brochures → ROLLER Catalogue.

See page 140 for adapter tongs. Pressing tongs/pressing rings for other press fitting systems on request.

System	Pressing tongs/pressing rings	Drive with adapter tongs	Art.-No.	K€
KE KELIT	M 15		570110	4 470,00
steelFIX	M 18		570120	4 470,00
Edelstahl	M 22		570130	4 470,00
	M 28		570140	4 470,00
	M 35		570150	4 470,00
	M 42 (PR-3S)	Z2	572706 R	19 440,00
	M 54 (PR-3S)	Z2	572708 R	19 440,00
	M 76,1 XL (PR-3S)	Z6 XL ³⁾ / Z7 XL 45 kN ⁴⁾	579101 R	33 570,00
	M 88,9 G XL (PR-3S)	Z6 XL ³⁾ / Z7 XL 45 kN ⁴⁾	579110 R	39 180,00
	M 108,0 G XL (PR-3S)	Z6 XL ³⁾ / Z7 XL 45 kN ⁴⁾	579111 R	39 180,00
	M 15 S (PR-2B)	Z8	574738 R	3 600,00
	M 18 S (PR-2B)	Z8	574740 R	3 600,00
	M 22 S (PR-2B)	Z8	574742 R	3 600,00
	M 28 S (PR-2B)	Z8	574744 R	3 600,00
	M 35 S (PR-2B)	Z8	574746 R	3 960,00
KEMBLA	VAU 15 (OD 12,7 mm)		572687	4 620,00
KemPress	VAU 20 (OD 19,1 mm)		572689	4 620,00
(AUS)	VAU 25 (OD 25,4 mm)		572691	4 620,00
	VAU 32 (OD 31,8 mm)		572693	4 860,00
	VAU 40 (OD 38,1 mm)		572695	7 200,00
	VAU 50 (OD 50,8 mm)		572697	12 750,00
KEMBLA	VAU 15 (OD 12,7 mm)		572687	4 620,00
KemPress Gas	VAU 20 (OD 19,1 mm)		572689	4 620,00
(AUS)	VAU 25 (OD 25,4 mm)		572691	4 620,00
	VAU 32 (OD 31,8 mm)		572693	4 860,00
	VAU 40 (OD 38,1 mm)		572695	7 200,00
	VAU 50 (OD 50,8 mm)		572697	12 750,00
KISAN	KI 16*		571360	5 700,00
Kisan KD	KI 20*		571370	5 700,00
	KI 25*		571375	5 700,00
	TH 16*		570460	5 390,00
	TH 20*		570470	5 390,00
	TH 25*		570495	5 390,00
	TH 16 S (PR-2B)**	Z8	574782 R	3 600,00
	TH 20 S (PR-2B)**	Z8	574788 R	3 600,00
	TH 25 S (PR-2B)**	Z8	574792 R	3 600,00
KISAN	KI 16*		571360	5 700,00
Kisan WL	KI 20*		571370	5 700,00
	KI 25*		571375	5 700,00
	KI 32		571380	7 680,00
	TH 16*		570460	5 390,00
	TH 20*		570470	5 390,00
	TH 25*		570495	5 390,00
	TH 32		570480	5 390,00
	TH 16 S (PR-2B)**	Z8	574782 R	3 600,00
	TH 20 S (PR-2B)**	Z8	574788 R	3 600,00
	TH 25 S (PR-2B)**	Z8	574792 R	3 600,00
	TH 32 S (PR-2B)	Z8	574798 R	3 960,00
KISAN	KI 16*		571360	5 700,00
Kisan WM	KI 20*		571370	5 700,00
	KI 25*		571375	5 700,00
	KI 32		571380	7 680,00
KISAN	U 20*		570775	5 040,00
Kisan WR	U 25*		570780	5 040,00
	U 32		570785	5 910,00
	U 40		570790	7 200,00
	U 50		570795	8 640,00
	U 63 (PZ-S)		572365	18 660,00
	U 75 (PR-3B)		572828 R	18 660,00
	TH 20*		570470	5 390,00
	TH 25*		570495	5 390,00
	TH 32		570480	5 390,00
	TH 40		570485	7 140,00
	TH 50 (PZ-S)		572400	18 660,00
	TH 63 (PZ-S)		572405	18 660,00
	TH 20 S (PR-2B)**	Z8	574788 R	3 600,00
	TH 25 S (PR-2B)**	Z8	574792 R	3 600,00
	TH 32 S (PR-2B)	Z8	574798 R	3 960,00

System	Pressing tongs/pressing rings	Drive with adapter tongs	Art.-No.	K€
KISAN	M 15		570110	4 470,00
Kistal C	M 18		570120	4 470,00
	M 22		570130	4 470,00
	M 28		570140	4 470,00
	M 35		570150	4 470,00
	M 42 (PR-3S)	Z2	572706 R	19 440,00
	M 54 (PR-3S)	Z2	572708 R	19 440,00
	M 76,1 XL (PR-3S)	Z6 XL ³⁾ / Z7 XL 45 kN ⁴⁾	579101 R	33 570,00
	M 88,9 G XL (PR-3S)	Z6 XL ³⁾ / Z7 XL 45 kN ⁴⁾	579110 R	39 180,00
	M 108,0 G XL (PR-3S)	Z6 XL ³⁾ / Z7 XL 45 kN ⁴⁾	579111 R	39 180,00
	M 15 S (PR-2B)	Z8	574738 R	3 600,00
	M 18 S (PR-2B)	Z8	574740 R	3 600,00
	M 22 S (PR-2B)	Z8	574742 R	3 600,00
	M 28 S (PR-2B)	Z8	574744 R	3 600,00
	M 35 S (PR-2B)	Z8	574746 R	3 960,00
KISAN	M 15		570110	4 470,00
Kistal Inox	M 18		570120	4 470,00
	M 22		570130	4 470,00
	M 28		570140	4 470,00
	M 35		570150	4 470,00
	M 42 (PR-3S)	Z2	572706 R	19 440,00
	M 54 (PR-3S)	Z2	572708 R	19 440,00
	M 76,1 XL (PR-3S)	Z6 XL ³⁾ / Z7 XL 45 kN ⁴⁾	579101 R	33 570,00
	M 88,9 G XL (PR-3S)	Z6 XL ³⁾ / Z7 XL 45 kN ⁴⁾	579110 R	39 180,00
	M 108,0 G XL (PR-3S)	Z6 XL ³⁾ / Z7 XL 45 kN ⁴⁾	579111 R	39 180,00
	M 15 S (PR-2B)	Z8	574738 R	3 600,00
	M 18 S (PR-2B)	Z8	574740 R	3 600,00
	M 22 S (PR-2B)	Z8	574742 R	3 600,00
	M 28 S (PR-2B)	Z8	574744 R	3 600,00
	M 35 S (PR-2B)	Z8	574746 R	3 960,00

L				
LEGEND-PRESS	VUS ½" (OD 15,9 mm)		571770	5 400,00
press fitting	VUS ¾" (OD 22,2 mm)		571775	5 400,00
system	VUS 1" (OD 28,6 mm)		571780	5 400,00
	VUS 1½" (OD 34,9 mm)		571785	5 400,00
	VUS 1½" (OD 41,3 mm)		571790	10 410,00
	VUS 2" (OD 54,0 mm)		571795	10 710,00
	VUSFz 2½" (PR-3B) (OD 66,7 mm)	Z5	572819 R	17 610,00
	VUSFz 3" (PR-3B) (OD 79,4 mm)	Z5	572820 R	17 610,00
	VUSFz 4" (PR-3B) (OD 104,8 mm)	Z5	572821 R	18 660,00
LK Systems	V 12		570107	4 470,00
LK >B<Press	V 15		570115	4 470,00
	V 18		570125	4 470,00
	V 22		570135	4 470,00
	V 28		570145	4 470,00
	V 35		570155	4 470,00
	V 42		570165	10 410,00
	V 54		570175	10 710,00
	V 12 S (PR-2B)	Z8	574748 R	3 600,00
	V 15 S (PR-2B)	Z8	574752 R	3 600,00
	V 18 S (PR-2B)	Z8	574756 R	3 600,00
	V 22 S (PR-2B)	Z8	574758 R	3 600,00
	V 28 S (PR-2B)	Z8	574760 R	3 600,00
	V 35 S (PR-2B)	Z8	574762 R	3 960,00
LK Systems	V 12		570107	4 470,00
LK >B<Press	V 15		570115	4 470,00
Elförzinkat	V 18		570125	4 470,00
	V 22		570135	4 470,00
	V 28		570145	4 470,00
	V 35		570155	4 470,00
	V 42		570165	10 410,00
	V 54		570175	10 710,00
	V 12 S (PR-2B)	Z8	574748 R	3 600,00
	V 15 S (PR-2B)	Z8	574752 R	3 600,00
	V 18 S (PR-2B)	Z8	574756 R	3 600,00
	V 22 S (PR-2B)	Z8	574758 R	3 600,00
	V 28 S (PR-2B)	Z8	574760 R	3 600,00
	V 35 S (PR-2B)	Z8	574762 R	3 960,00

Pressfitting systems for gas installations may only be pressed with the pressing tongs/pressing rings which are highlighted in yellow in the table.

Observe the national regulations. Read and observe the system provider's/manufacturer's instructions for use and assembly instructions.

* Can also be driven by the ROLLER'S Easy-Press manual radial press, see page 90. Observe the national regulations.

** Can also be driven by the ROLLER'S Easy-Press manual radial press using the Z8 adapter tongs, see page 90. Observe the national regulations.

¹⁾ Only pressing tongs from designation "108" (1st quarter of 2008), "208" (2nd quarter of 2008) etc. can be used. The designation is stamped on every pressing jaw.

²⁾ Making the press joint with manual radial presses is not permitted for this pressfitting system.

³⁾ Driven by ROLLER'S Uni-Press XL ACC, see page 98.

⁴⁾ Driven by ROLLER'S Multi-Press XL 45 kN 22 V ACC, see page 99.

⁵⁾ For accommodating suitable pressing inserts.

⁶⁾ Press fittings made of red bronze (Sanpress XL) must be pressed with pressing rings with pressing contour VR, press fittings made of copper (Profipress XL and Profipress G XL), carbon steel (Prestabo XL) and stainless steel (Sanpress Inox XL, Sanpress Inox G XL) must be pressed with pressing contour VF.

⁷⁾ Only use pressing rings labelled "M 88.9 G" or "M 108 G" for gas installations.

⁸⁾ For making press joints for operating pressure ≤ PN 10.

⁹⁾ For pipes with the EN technical standard. Observe the system provider's/manufacturer's instructions for use.

¹⁰⁾ For pipes with the ASTM technical standard. Observe the system provider's/manufacturer's instructions for use.

¹¹⁾ Only use pressing tongs identified by "VMP ½" G" on the pressing jaws for gas installations.

¹²⁾ Previous designation: C 26 pressing tongs

Suitability of the ROLLER'S pressing tools for pressfitting systems: Status 27.10.2023. The current status can be found on the Internet:

www.albert-roller.de → Downloads → Product Catalogues, Brochures → ROLLER Catalogue.

See page 140 for adapter tongs. Pressing tongs/pressing rings for other press fitting systems on request.

ROLLER'S pressing tongs / pressing rings

Accessory for ROLLER'S radial presses (except for ROLLER'S Multi-Press Mini ACC / Mini 22 V ACC / Mini S 22 V ACC and other makes

System	Pressing tongs/pressing rings	Drive with adapter tongs	Art.-No.	K€
LK Systems	V 15		570115	4 470,00
LK >B<Press	V 18		570125	4 470,00
Gas	V 22		570135	4 470,00
	V 28		570145	4 470,00
	V 35		570155	4 470,00
	V 42		570165	10 410,00
	V 54		570175	10 710,00
	V 15 S (PR-2B)	Z8	574752 R	3 600,00
	V 18 S (PR-2B)	Z8	574756 R	3 600,00
	V 22 S (PR-2B)	Z8	574758 R	3 600,00
	V 28 S (PR-2B)	Z8	574760 R	3 600,00
	V 35 S (PR-2B)	Z8	574762 R	3 960,00
LK Systems	TH 16*		570460	5 390,00
LK Universal	TH 20*		570470	5 390,00
	TH 25*		570495	5 390,00
	TH 32		570480	5 390,00
	TH 40		570485	7 140,00
	TH 50 (PZ-S)		572400	18 660,00
	TH 63 (PZ-S)		572405	18 660,00

M

MAINCOR	U 16*		570765	5 040,00
MAINPRESS	U 20*		570775	5 040,00
	U 25*		570780	5 040,00
	U 32		570785	5 910,00
	U 40		570790	7 200,00
	U 50		570795	8 640,00
	U 63 (PZ-S)		572365	18 660,00
	U 63 (PR-3B)	Z4	572837 R	21 210,00
MAINCOR	U 16*		570765	5 040,00
MAINFLOR	U 20*		570775	5 040,00
Mair Heiztechnik	H 11,5*		570315	4 860,00
M-Press	TH 16*		570460	5 390,00
	TH 20*		570470	5 390,00
	TH 26*		570475	5 390,00
	TH 32		570480	5 390,00
	TH 40		570485	7 140,00
	TH 16 S (PR-2B)**	Z8	574782 R	3 600,00
	TH 20 S (PR-2B)**	Z8	574788 R	3 600,00
	TH 26 S (PR-2B)**	Z8	574794 R	3 600,00
	TH 32 S (PR-2B)	Z8	574798 R	3 960,00
Ma.s.ter System	TH 14*		570455	5 390,00
PRESSMASTER	TH 16*		570460	5 390,00
	TH 18*		570465	5 390,00
	TH 20*		570470	5 390,00
	TH 25*		570495	5 390,00
	TH 26*		570475	5 390,00
	TH 32		570480	5 390,00
	TH 40		570485	7 140,00
	TH 50 (PZ-S)		572400	18 660,00
	TH 63 (PZ-S)		572405	18 660,00
	TH 14 S (PR-2B)**	Z8	574778 R	3 600,00
	TH 16 S (PR-2B)**	Z8	574782 R	3 600,00
	TH 18 S (PR-2B)**	Z8	574786 R	3 600,00
	TH 20 S (PR-2B)**	Z8	574788 R	3 600,00
	TH 25 S (PR-2B)**	Z8	574792 R	3 600,00
	TH 26 S (PR-2B)**	Z8	574794 R	3 600,00
	TH 32 S (PR-2B)	Z8	574798 R	3 960,00
	H 14*		570310	4 860,00
	H 16*		570320	4 860,00
	H 18*		570340	4 860,00
	H 20*		570350	4 860,00
	H 26*		570370	4 860,00
	H 32		570380	4 860,00
	H 40 (PZ-4G)		570390	16 350,00
	U 14*		570760	5 040,00
	U 16*		570765	5 040,00
	U 18*		570770	5 040,00
	U 20*		570775	5 040,00
	U 25*		570780	5 040,00
	U 32		570785	5 910,00
	U 40		570790	7 200,00
	U 50		570795	8 640,00
	U 63 (PR-3B)	Z4	572837 R	21 210,00
	U 63 (PZ-S)		572365	18 660,00
Meier Tobler	H 16*		570320	4 860,00
Metalplast - Stramax	H 20*		570350	4 860,00
Serie MM	H 25*		570360	4 860,00
	H 32		570380	4 860,00
	RFz 16*		571325	5 610,00
	RFz 20*		571330	5 610,00
	RFz 25		571335	5 610,00
	RFz 32		571340	5 610,00
	TH 16*		570460	5 390,00
	TH 20*		570470	5 390,00
	TH 25*		570495	5 390,00
	TH 32		570480	5 390,00
	TH 40		570485	7 140,00
	TH 50 (PZ-S)		572400	18 660,00
	TH 63 (PZ-S)		572405	18 660,00
	TH 16 S (PR-2B)**	Z8	574782 R	3 600,00
	TH 20 S (PR-2B)**	Z8	574788 R	3 600,00
	TH 25 S (PR-2B)**	Z8	574792 R	3 600,00
	TH 32 S (PR-2B)	Z8	574798 R	3 960,00
	U 16*		570765	5 040,00
	U 20*		570775	5 040,00
	U 25*		570780	5 040,00
	U 32		570785	5 910,00
	U 40		570790	7 200,00
	U 50		570795	8 640,00
	U 63 (PZ-S)		572365	18 660,00
	U 63 (PR-3B)	Z4	572837 R	21 210,00

System	Pressing tongs/pressing rings	Drive with adapter tongs	Art.-No.	K€
METALGRUP	U 16*		570765	5 040,00
Permatubo	U 18*		570770	5 040,00
	U 20*		570775	5 040,00
	U 25*		570780	5 040,00
	U 32		570785	5 910,00
	U 40		570790	7 200,00
	U 50		570795	8 640,00
	U 63 (PR-3B)	Z4	572837 R	21 210,00
	U 63 (PZ-S)		572365	18 660,00
METALGRUP	RFz 16*		571325	5 610,00
PexGrup	RFz 20*		571330	5 610,00
	RFz 25		571335	5 610,00
	RFz 32		571340	5 610,00
METALGRUP	U 16*		570765	5 040,00
MultiGrup	U 18*		570770	5 040,00
	U 20*		570775	5 040,00
	U 25*		570780	5 040,00
	U 32		570785	5 910,00
Mueller Streamline	VUS 1/2" (OD 15,9mm)		571770	5 400,00
PRS Copper Press	VUS 3/4" (OD 22,2mm)		571775	5 400,00
	VUS 1" (OD 28,6mm)		571780	5 400,00
	VUS 1 1/4" (OD 34,9mm)		571785	5 400,00
	VUS 1 1/2" (OD 41,3mm)		571790	10 410,00
	VUS 2" (OD 54,0mm)		571795	10 710,00
	VUSFz 2 1/2" (PR-3B) (OD 66,7mm)	Z5	572819 R	17 610,00
	VUSFz 3" (PR-3B) (OD 79,4mm)	Z5	572820 R	17 610,00
	VUSFz 4" (PR-3B) (OD 104,8mm)	Z5	572821 R	18 660,00
MULTITHERM	TH 16*		570460	5 390,00
PRESSSYSTEM	TH 20*		570470	5 390,00
	TH 26*		570475	5 390,00
	TH 32		570480	5 390,00
	TH 40		570485	7 140,00
	TH 50 (PZ-S)		572400	18 660,00
	TH 63 (PZ-S)		572405	18 660,00
	THz 75 (PR-3B)	Z4	572829 R	17 610,00
	TH 16 S (PR-2B)**	Z8	574782 R	3 600,00
	TH 20 S (PR-2B)**	Z8	574788 R	3 600,00
	TH 26 S (PR-2B)**	Z8	574794 R	3 600,00
	TH 32 S (PR-2B)	Z8	574798 R	3 960,00
Multicapas Industrial	RFz 16*		571325	5 610,00
AIS PEX	RFz 20*		571330	5 610,00
	RFz 25		571335	5 610,00
	RFz 32		571340	5 610,00
	U 16*		570765	5 040,00
	U 20*		570775	5 040,00
	U 25*		570780	5 040,00
	U 32		570785	5 910,00
Multicapas Industrial	H 16*		570320	4 860,00
AIS XPRT	H 20*		570350	4 860,00
	H 25*		570360	4 860,00
	H 26*		570370	4 860,00
	H 32		570380	4 860,00
	RFz 16*		571325	5 610,00
	RFz 20*		571330	5 610,00
	RFz 25		571335	5 610,00
	RFz 32		571340	5 610,00
	TH 16*		570460	5 390,00
	TH 20*		570470	5 390,00
	TH 25*		570495	5 390,00
	TH 26*		570475	5 390,00
	TH 32		570480	5 390,00
	TH 40		570485	7 140,00
	TH 50 (PZ-S)		572400	18 660,00
	TH 63 (PZ-S)		572405	18 660,00
	THz 75 (PR-3B)	Z4	572829 R	17 610,00
	TH 16 S (PR-2B)**	Z8	574782 R	3 600,00
	TH 20 S (PR-2B)**	Z8	574788 R	3 600,00
	TH 25 S (PR-2B)**	Z8	574792 R	3 600,00
	TH 26 S (PR-2B)**	Z8	574794 R	3 600,00
	TH 32 S (PR-2B)	Z8	574798 R	3 960,00
	U 16*		570765	5 040,00
	U 20*		570775	5 040,00
	U 25*		570780	5 040,00
	U 32		570785	5 910,00
	U 40		570790	7 200,00
	U 50		570795	8 640,00
	U 63 (PZ-S)		572365	18 660,00
	U 63 (PR-3B)	Z4	572837 R	21 210,00
	U 75 (PR-3B)	Z4	572828 R	18 660,00
Multicapas Industrial	U 16*		570765	5 040,00
multitubo systems MC	U 18*		570770	5 040,00
	U 20*		570775	5 040,00
	U 25*		570780	5 040,00
	U 32		570785	5 910,00
	U 40		570790	7 200,00
	U 50		570795	8 640,00
	U 63 (PZ-S)		572365	18 660,00
	U 63 (PR-3B)	Z4	572837 R	21 210,00
	U 75 (PR-3B)	Z4	572828 R	18 660,00

System	Pressing tongs/pressing rings	Drive with adapter tongs	Art.-No.	K€	System	Pressing tongs/pressing rings	Drive with adapter tongs	Art.-No.	K€			
Multicap Industrial multitubo systems MM	H 16*		570320	4 860,00	NUPI Industrie Italiane Multinupi	B 16*		570850	5 880,00			
	H 20*		570350	4 860,00		B 18*		570855	5 880,00			
	H 25*		570360	4 860,00		B 20*		570860	5 880,00			
	H 26*		570370	4 860,00		B 26		570870	6 480,00			
	H 32		570380	4 860,00		B 32		570880	6 480,00			
	RFz 16*		571325	5 610,00		F 16*		570717	5 130,00			
	RFz 20*		571330	5 610,00		F 18*		570720	5 130,00			
	RFz 25		571335	5 610,00		F 20*		570727	5 130,00			
	RFz 32		571340	5 610,00		F 26*		570730	5 550,00			
	TH 16*		570460	5 390,00		F 32		570735	5 550,00			
	TH 20*		570470	5 390,00		F 16 S (PR-2B)**	Z8	574728 R	3 600,00			
	TH 25*		570495	5 390,00		F 20 S (PR-2B)**	Z8	574730 R	3 600,00			
	TH 26*		570475	5 390,00		F 26 S (PR-2B)**	Z8	574732 R	3 600,00			
	TH 32		570480	5 390,00		F 32 S (PR-2B)	Z8	574734 R	3 960,00			
	TH 40		570485	7 140,00		H 16*		570320	4 860,00			
	TH 50 (PZ-S)		572400	18 660,00		H 18*		570340	4 860,00			
	TH 63 (PZ-S)		572405	18 660,00		H 20*		570350	4 860,00			
	THz 75 (PR-3B)	Z4	572829 R	17 610,00		H 25*		570360	4 860,00			
	TH 16 S (PR-2B)**	Z8	574782 R	3 600,00		H 26*		570370	4 860,00			
	TH 20 S (PR-2B)**	Z8	574788 R	3 600,00		H 32		570380	4 860,00			
	TH 25 S (PR-2B)**	Z8	574792 R	3 600,00		TH 16*		570460	5 390,00			
	TH 26 S (PR-2B)**	Z8	574794 R	3 600,00		TH 18*		570465	5 390,00			
	TH 32 S (PR-2B)	Z8	574798 R	3 960,00		TH 20*		570470	5 390,00			
	U 16*		570765	5 040,00		TH 25*		570495	5 390,00			
	U 20*		570775	5 040,00		TH 26*		570475	5 390,00			
	U 25*		570780	5 040,00		TH 32		570480	5 390,00			
	U 32		570785	5 910,00		TH 16 S (PR-2B)**	Z8	574782 R	3 600,00			
	U 40		570790	7 200,00		TH 18 S (PR-2B)**	Z8	574786 R	3 600,00			
	U 50		570795	8 640,00		TH 20 S (PR-2B)**	Z8	574788 R	3 600,00			
	U 63 (PZ-S)		572365	18 660,00		TH 25 S (PR-2B)**	Z8	574792 R	3 600,00			
	U 63 (PR-3B)	Z4	572837 R	21 210,00		TH 26 S (PR-2B)**	Z8	574794 R	3 600,00			
	U 75 (PR-3B)	Z4	572828 R	18 660,00		TH 32 S (PR-2B)	Z8	574798 R	3 960,00			
	multipipe Deutschland multipipe mp	TH 16*		570460		5 390,00	Nussbaum Optifitt-Press	VMP ¾" (OD 17,2 mm)		571740	6 210,00	
		TH 20*		570470		5 390,00		VMP ½" G (OD 21,3 mm)		571766 R	6 210,00	
		TH 26*		570475		5 390,00		VMPz ¾" (OD 26,9 mm)		571764	6 210,00	
		TH 32		570480		5 390,00		VMPz 1" (OD 33,7 mm)		571767	6 210,00	
		TH 40		570485		7 140,00		VMPz 1¼" (PZ-S) (OD 42,4 mm)		572413	20 370,00	
		TH 50 (PZ-S)		572400		18 660,00		VMPz 1½" (PR-3B) (OD 48,3 mm)	Z5	572844 R	13 860,00	
		TH 63 (PZ-S)		572405		18 660,00		VMPz 2" (PR-3B) (OD 60,3 mm)	Z5	572845 R	13 860,00	
		TH 16 S (PR-2B)**	Z8	574782 R		3 600,00		Nussbaum Optiflex-Flowpress	VRX 16		571750	5 670,00
		TH 20 S (PR-2B)**	Z8	574788 R		3 600,00			VRX 20		571752	5 670,00
		TH 26 S (PR-2B)**	Z8	574794 R		3 600,00			VRX 25		571754	6 210,00
		TH 32 S (PR-2B)	Z8	574798 R		3 960,00			VRX 32		571756	6 210,00
									VRX 40		571758	8 640,00
									VRX 50		571760	10 080,00
					VRX 63			571797	16 200,00			
					Nussbaum Optipress Aquaduplus	V 15			570115	4 470,00		
				V 18			570125	4 470,00				
				V 22			570135	4 470,00				
				V 28			570145	4 470,00				
				V 35			570155	4 470,00				
				V 42			570165	10 410,00				
				V 42 (PR-2B)		Z2	572850 R	9 330,00				
				V 54			570175	10 710,00				
				V 54 (PR-2B)		Z2	572851 R	10 080,00				
				Vfz 64,0 (PR-3B)		Z5	572815 R	17 610,00				
				Vfz 76,1 (PR-3B)		Z5	572816 R	17 610,00				
				Vfz 88,9 (PR-3B)		Z5	572817 R	18 660,00				
				Vfz 108,0 (PR-3B)		Z5	572818 R	18 660,00				
				V 15 S (PR-2B)		Z8	574752 R	3 600,00				
				V 18 S (PR-2B)		Z8	574756 R	3 600,00				
				V 22 S (PR-2B)	Z8	574758 R	3 600,00					
				V 28 S (PR-2B)	Z8	574760 R	3 600,00					
				V 35 S (PR-2B)	Z8	574762 R	3 960,00					
N												
NEUTHERM MEKUPRESS-HT	H 16*		570320	4 860,00	NIBCO Press System Copper	VUS ½" (OD 15,9 mm)		571770	5 400,00			
	H 20*		570350	4 860,00		VUS ¾" (OD 22,2 mm)		571775	5 400,00			
	H 26*		570370	4 860,00		VUS 1" (OD 28,6 mm)		571780	5 400,00			
	H 32		570380	4 860,00		VUS 1¼" (OD 34,9 mm)		571785	5 400,00			
	H 40 (PZ-4G)		570390	16 350,00		VUS 1½" (OD 41,3 mm)		571790	10 410,00			
	U 40		570790	7 200,00		VUS 2" (OD 54,0 mm)		571795	10 710,00			
NICOLL FLUXO	TH 16*		570460	5 390,00	NICOLL FLUXO	TH 16*		570460	5 390,00			
	TH 20*		570470	5 390,00		TH 20*		570470	5 390,00			
	TH 26*		570475	5 390,00		TH 26*		570475	5 390,00			
	TH 32		570480	5 390,00		TH 32		570480	5 390,00			
	TH 40		570485	7 140,00		TH 40		570485	7 140,00			
	TH 50 (PZ-S)		572400	18 660,00		TH 50 (PZ-S)		572400	18 660,00			
	TH 63 (PZ-S)		572405	18 660,00		TH 63 (PZ-S)		572405	18 660,00			
	THz 75 (PR-3B)	Z4	572829 R	17 610,00		THz 75 (PR-3B)	Z4	572829 R	17 610,00			
	TH 16 S (PR-2B)**	Z8	574782 R	3 600,00		TH 16 S (PR-2B)**	Z8	574782 R	3 600,00			
	TH 20 S (PR-2B)**	Z8	574788 R	3 600,00		TH 20 S (PR-2B)**	Z8	574788 R	3 600,00			
	TH 26 S (PR-2B)**	Z8	574794 R	3 600,00		TH 26 S (PR-2B)**	Z8	574794 R	3 600,00			
	TH 32 S (PR-2B)	Z8	574798 R	3 960,00		TH 32 S (PR-2B)	Z8	574798 R	3 960,00			

Pressfitting systems for gas installations may only be pressed with the pressing tongs/pressing rings which are highlighted in yellow in the table.

Observe the national regulations. Read and observe the system provider's/manufacturer's instructions for use and assembly instructions.

* Can also be driven by the ROLLER'S Easy-Press manual radial press, see page 90. Observe the national regulations.

** Can also be driven by the ROLLER'S Easy-Press manual radial press using the Z8 adapter tongs, see page 90. Observe the national regulations.

¹⁾ Only pressing tongs from designation "108" (1st quarter of 2008), "208" (2nd quarter of 2008) etc. can be used. The designation is stamped on every pressing jaw.

²⁾ Making the press joint with manual radial presses is not permitted for this pressfitting system.

³⁾ Driven by ROLLER'S Uni-Press XL ACC, see page 98.

⁴⁾ Driven by ROLLER'S Multi-Press XL 45kN 22 V ACC, see page 99.

⁵⁾ For accommodating suitable pressing inserts.

⁶⁾ Press fittings made of red bronze (Sanpress XL) must be pressed with pressing rings with pressing contour VR, press fittings made of copper (Profipress XL and Profipress G XL), carbon steel (Prestabo XL) and stainless steel (Sanpress Inox XL, Sanpress Inox G XL) must be pressed with pressing contour VF.

⁷⁾ Only use pressing rings labelled "M 88.9 G" or "M 108 G" for gas installations.

⁸⁾ For making press joints for operating pressure ≤ PN 10.

⁹⁾ For pipes with the EN technical standard. Observe the system provider's/manufacturer's instructions for use.

¹⁰⁾ For pipes with the ASTM technical standard. Observe the system provider's/manufacturer's instructions for use.

¹¹⁾ Only use pressing tongs identified by "VMP ½" G" on the pressing jaws for gas installations.

¹²⁾ Previous designation: C 26 pressing tongs

Suitability of the ROLLER'S pressing tools for pressfitting systems: Status 27.10.2023. The current status can be found on the Internet:

www.albert-roller.de → Downloads → Product Catalogues, Brochures → ROLLER Catalogue.

See page 140 for adapter tongs. Pressing tongs/pressing rings for other press fitting systems on request.

ROLLER'S pressing tongs / pressing rings

Accessory for ROLLER'S radial presses (except for ROLLER'S Multi-Press Mini ACC / Mini 22 V ACC / Mini S 22 V ACC and other makes

System	Pressing tongs/pressing rings	Drive with adapter tongs	Art.-No.	K€
Nussbaum	V 15		570115	4 470,00
Optipress-Gaz	V 18		570125	4 470,00
	V 22		570135	4 470,00
	V 28		570145	4 470,00
	V 35		570155	4 470,00
	V 42		570165	10 410,00
	V 42 (PR-2B)	Z2	572850 R	9 330,00
	V 54		570175	10 710,00
	V 54 (PR-2B)	Z2	572851 R	10 080,00
	VFz 64,0 (PR-3B)	Z5	572815 R	17 610,00
	VFz 76,1 (PR-3B)	Z5	572816 R	17 610,00
	VFz 88,9 (PR-3B)	Z5	572817 R	18 660,00
	VFz 108,0 (PR-3B)	Z5	572818 R	18 660,00
	V 15 S (PR-2B)	Z8	574752 R	3 600,00
	V 18 S (PR-2B)	Z8	574756 R	3 600,00
	V 22 S (PR-2B)	Z8	574758 R	3 600,00
	V 28 S (PR-2B)	Z8	574760 R	3 600,00
	V 35 S (PR-2B)	Z8	574762 R	3 960,00
Nussbaum	V 15		570115	4 470,00
Optipress-Therm	V 18		570125	4 470,00
	V 22		570135	4 470,00
	V 28		570145	4 470,00
	V 35		570155	4 470,00
	V 42		570165	10 410,00
	V 42 (PR-2B)	Z2	572850 R	9 330,00
	V 54		570175	10 710,00
	V 54 (PR-2B)	Z2	572851 R	10 080,00
	VFz 64,0 (PR-3B)	Z5	572815 R	17 610,00
	VFz 76,1 (PR-3B)	Z5	572816 R	17 610,00
	VFz 88,9 (PR-3B)	Z5	572817 R	18 660,00
	VFz 108,0 (PR-3B)	Z5	572818 R	18 660,00
	V 15 S (PR-2B)	Z8	574752 R	3 600,00
	V 18 S (PR-2B)	Z8	574756 R	3 600,00
	V 22 S (PR-2B)	Z8	574758 R	3 600,00
	V 28 S (PR-2B)	Z8	574760 R	3 600,00
	V 35 S (PR-2B)	Z8	574762 R	3 960,00
O				
Oventrop	H 16 A*		570620	6 210,00
Cofit P	H 20 A*		570650	6 210,00
	H 26 A*		570670	6 210,00
	H 32 A		570680	6 210,00
	H 40 A		570690	10 800,00
	U 50		570795	8 640,00
	U 63 (PR-3B)	Z4	572837 R	21 210,00
	U 63 (PZ-S)		572365	18 660,00
Oventrop	H 16 A*		570620	6 210,00
Cofit PD	H 20 A*		570650	6 210,00
	H 26 A*		570670	6 210,00
Oventrop	H 16 A*		570620	6 210,00
Cofit PDK	H 20 A*		570650	6 210,00
Oventrop	H 16 A*		570620	6 210,00
Cofit PD-HT	H 20 A*		570650	6 210,00
	H 25 A*		570660	6 210,00
	H 32 A		570680	6 210,00
Oventrop	H 16 A*		570620	6 210,00
Cofit PDK-HT	H 20 A*		570650	6 210,00
P				
PBTub	RFz 12*		571320	5 610,00
SERTIPRESS	RFz 16*		571325	5 610,00
	RFz 20*		571330	5 610,00
	RFz 25		571335	5 610,00
PBTub	M 15		570110	4 470,00
SERTI-STEEL	M 18		570120	4 470,00
	M 22		570130	4 470,00
	M 28		570140	4 470,00
	M 35		570150	4 470,00
	M 42 (PR-3S)	Z2	572706 R	19 440,00
	M 54 (PR-3S)	Z2	572708 R	19 440,00
	M 15 S (PR-2B)	Z8	574738 R	3 600,00
	M 18 S (PR-2B)	Z8	574740 R	3 600,00
	M 22 S (PR-2B)	Z8	574742 R	3 600,00
	M 28 S (PR-2B)	Z8	574744 R	3 600,00
	M 35 S (PR-2B)	Z8	574746 R	3 960,00
Pegler Yorkshire	> Aalberts integrated piping systems			
PERFEXIM	U 16*		570765	5 040,00
PERFEKT	U 20*		570775	5 040,00
SYSTEM	U 25*		570780	5 040,00
	U 32		570785	5 910,00
PERFEXIM	U 16*		570765	5 040,00
PERFEKT	U 20*		570775	5 040,00
SYSTEM PLUS	U 25*		570780	5 040,00
	U 32		570785	5 910,00
	U 40		570790	7 200,00
	U 50		570795	8 640,00
	U 63 (PZ-S)		572365	18 660,00
	TH 16*		570460	5 390,00
	TH 20*		570470	5 390,00
	TH 25*		570495	5 390,00
	TH 32		570480	5 390,00
	TH 40		570485	7 140,00
	TH 50 (PZ-S)		572400	18 660,00
	TH 63 (PZ-S)		572405	18 660,00
	TH 16 S (PR-2B)**	Z8	574782 R	3 600,00
	TH 20 S (PR-2B)**	Z8	574788 R	3 600,00
	TH 25 S (PR-2B)**	Z8	574794 R	3 600,00
	TH 32 S (PR-2B)**	Z8	574798 R	3 960,00
PERFEXIM	U 16*		570765	5 040,00
PERFEKT	U 20*		570775	5 040,00
SYSTEM PLUS	U 25*		570780	5 040,00
	U 32		570785	5 910,00
	U 40		570790	7 200,00
	U 50		570795	8 640,00
	U 63 (PZ-S)		572365	18 660,00
	TH 16*		570460	5 390,00
	TH 20*		570470	5 390,00
	TH 25*		570495	5 390,00
	TH 32		570480	5 390,00
	TH 40		570485	7 140,00
	TH 50 (PZ-S)		572400	18 660,00
	TH 63 (PZ-S)		572405	18 660,00
	TH 16 S (PR-2B)**	Z8	574782 R	3 600,00
	TH 20 S (PR-2B)**	Z8	574788 R	3 600,00
	TH 25 S (PR-2B)**	Z8	574794 R	3 600,00
	TH 32 S (PR-2B)**	Z8	574798 R	3 960,00

System	Pressing tongs/pressing rings	Drive with adapter tongs	Art.-No.	K€
PERFILTUBO	U 16*		570765	5 040,00
PERFILALUPEX	U 18*		570770	5 040,00
	U 20*		570775	5 040,00
	U 25*		570780	5 040,00
	U 32		570785	5 910,00
	U 40		570790	7 200,00
	U 50		570795	8 640,00
	U 63 (PR-3B)	Z4	572837 R	21 210,00
	U 63 (PZ-S)		572365	18 660,00
	U 75 (PR-3B)	Z4	572828 R	18 660,00
PERFILTUBO	M 15		570110	4 470,00
PERFILPRESS	M 18		570120	4 470,00
	M 22		570130	4 470,00
	M 28		570140	4 470,00
	M 35		570150	4 470,00
	M 42 (PR-3S)	Z2	572706 R	19 440,00
	M 54 (PR-3S)	Z2	572708 R	19 440,00
	M 76,1 XL (PR-3S)	Z6 XL ³ / Z7 XL 45kN ⁶	579101 R	33 570,00
	M 15 S (PR-2B)	Z8	574738 R	3 600,00
	M 18 S (PR-2B)	Z8	574740 R	3 600,00
	M 22 S (PR-2B)	Z8	574742 R	3 600,00
	M 28 S (PR-2B)	Z8	574744 R	3 600,00
	M 35 S (PR-2B)	Z8	574746 R	3 960,00
PEXTUBE	RFz 16*		571325	5 610,00
PexTube	RFz 20*		571330	5 610,00
	RFz 25		571337	6 180,00
	RFz 32		571342	6 180,00
Pipelife	M 15		570110	4 470,00
C-PRESS	M 18		570120	4 470,00
	M 22		570130	4 470,00
	M 28		570140	4 470,00
	M 35		570150	4 470,00
	M 42 (PR-3S)	Z2	572706 R	19 440,00
	M 54 (PR-3S)	Z2	572708 R	19 440,00
	M 76,1 XL (PR-3S)	Z6 XL ³ / Z7 XL 45kN ⁶	579101 R	33 570,00
	M 88,9 G XL (PR-3S)	Z6 XL ³ / Z7 XL 45kN ⁶	579110 R	39 180,00
	M 108,0 G XL (PR-3S)	Z6 XL ³ / Z7 XL 45kN ⁶	579111 R	39 180,00
	M 15 S (PR-2B)	Z8	574738 R	3 600,00
	M 18 S (PR-2B)	Z8	574740 R	3 600,00
	M 22 S (PR-2B)	Z8	574742 R	3 600,00
	M 28 S (PR-2B)	Z8	574744 R	3 600,00
	M 35 S (PR-2B)	Z8	574746 R	3 960,00
Pipelife	TH 16*		570460	5 390,00
RADOPRESS	TH 18*		570465	5 390,00
	TH 20*		570470	5 390,00
	TH 26*		570475	5 390,00
	TH 32		570480	5 390,00
	TH 40		570485	7 140,00
	TH 50 (PZ-S)		572400	18 660,00
	TH 63 (PZ-S)		572405	18 660,00
	TH 16 S (PR-2B)**	Z8	574782 R	3 600,00
	TH 18 S (PR-2B)**	Z8	574786 R	3 600,00
	TH 20 S (PR-2B)**	Z8	574788 R	3 600,00
	TH 26 S (PR-2B)**	Z8	574794 R	3 600,00
	TH 32 S (PR-2B)	Z8	574798 R	3 960,00
Pipetec Connect	TH 16*		570460	5 390,00
	TH 20*		570470	5 390,00
	TH 26*		570475	5 390,00
	TH 32		570480	5 390,00
	TH 40		570485	7 140,00
	TH 50 (PZ-S)		572400	18 660,00
	TH 63 (PZ-S)		572405	18 660,00
	TH 16 S (PR-2B)**	Z8	574782 R	3 600,00
	TH 20 S (PR-2B)**	Z8	574788 R	3 600,00
	TH 26 S (PR-2B)**	Z8	574794 R	3 600,00
	TH 32 S (PR-2B)	Z8	574798 R	3 960,00
	U 16*		570765	5 040,00
	U 20*		570775	5 040,00
	U 32		570785	5 910,00
PLASTICA ALFA	TH 16*		570460	5 390,00
Multipex	TH 20*		570470	5 390,00
	TH 26*		570475	5 390,00
	TH 32		570480	5 390,00
	TH 16 S (PR-2B)**	Z8	574782 R	3 600,00
	TH 20 S (PR-2B)**	Z8	574788 R	3 600,00
	TH 26 S (PR-2B)**	Z8	574794 R	3 600,00
	TH 32 S (PR-2B)	Z8	574798 R	3 960,00
PLASTICA ALFA	TH 16*		570460	5 390,00
Multipex Air	TH 20*		570470	5 390,00
	TH 26*		570475	5 390,00
	TH 32		570480	5 390,00
	TH 16 S (PR-2B)**	Z8	574782 R	3 600,00
	TH 20 S (PR-2B)**	Z8	574788 R	3 600,00
	TH 26 S (PR-2B)**	Z8	574794 R	3 600,00
	TH 32 S (PR-2B)	Z8	574798 R	3 960,00
PLASTICA ALFA	TH 16*		570460	5 390,00
Multipexalfa Gas	TH 20*		570470	5 390,00
	TH 26*		570475	5 390,00
	TH 16 S (PR-2B)**	Z8	574782 R	3 600,00
	TH 20 S (PR-2B)**	Z8	574788 R	3 600,00
	TH 26 S (PR-2B)**	Z8	574794 R	3 600,00
PLASTICA ALFA	TH 16*		570460	5 390,00
Multipexalfa Gas protek	TH 20*		570470	5 390,00
	TH 26*		570475	5 390,00
	TH 16 S (PR-2B)**	Z8	574782 R	3 600,00
	TH 20 S (PR-2B)**	Z8	574788 R	3 600,00
	TH 26 S (PR-2B)**	Z8	574794 R	3 600,00
PLASTICA ALFA	TH 16*		570460	5 390,00
Multipex Plus	TH 20*		570470	5 390,00
	TH 26*		570475	5 390,00
	TH 32		570480	5 390,00
	TH 16 S (PR-2B)**	Z8	574782 R	3 600,00
	TH 20 S (PR-2B)**	Z8	574788 R	3 600,00
	TH 26 S (PR-2B)**	Z8	574794 R	3 600,00
	TH 32 S (PR-2B)	Z8	574798 R	3 960,00

System	Pressing tongs/pressing rings	Drive with adapter tongs	Art.-No.	K€
PLASTICAALFA Multyplex Thermo	TH 16*		570460	5 390,00
	TH 20*		570470	5 390,00
	TH 26*		570475	5 390,00
	TH 32		570480	5 390,00
	TH 16 S (PR-2B)**	Z8	574782 R	3 600,00
	TH 20 S (PR-2B)**	Z8	574788 R	3 600,00
	TH 26 S (PR-2B)**	Z8	574794 R	3 600,00
TH 32 S (PR-2B)	Z8	574798 R	3 960,00	
PLASTICAALFA Multyplex Thermo Plus	TH 16*		570460	5 390,00
	TH 20*		570470	5 390,00
	TH 26*		570475	5 390,00
	TH 32		570480	5 390,00
	TH 16 S (PR-2B)**	Z8	574782 R	3 600,00
	TH 20 S (PR-2B)**	Z8	574788 R	3 600,00
	TH 26 S (PR-2B)**	Z8	574794 R	3 600,00
TH 32 S (PR-2B)	Z8	574798 R	3 960,00	
PLÁSTICOS FERRO FERROPLAST GPF MULT Pressfitting MULTICAPA	U 16*		570765	5 040,00
	U 20*		570775	5 040,00
	U 25*		570780	5 040,00
	U 32		570785	5 910,00
	U 16*		570765	5 040,00
	U 20*		570775	5 040,00
	U 25*		570780	5 040,00
	U 32		570785	5 910,00
	RFz 16*		571325	5 610,00
	RFz 20*		571330	5 610,00
	RFz 25		571335	5 610,00
PLUMBING PLUS EZIPEX Crimp (AUS)	K16/P18*		572600	5 610,00
	K20*		572605	5 610,00
	K25*		572610	5 610,00
	K32		572615	5 610,00
	K1/40		572620	5 610,00
	K1/50		572625	9 210,00
	K16/P18*		572600	5 610,00
	K20*		572605	5 610,00
	K25*		572610	5 610,00
	K32		572615	5 610,00
	K1/40		572620	5 610,00
K1/50		572625	9 210,00	
PLUMBING PLUS EZIPRESS Gas (AUS)	VAU 15 (OD 12,7 mm)		572687	4 620,00
	VAU 20 (OD 19,1 mm)		572689	4 620,00
	VAU 25 (OD 25,4 mm)		572691	4 620,00
	VAU 32 (OD 31,8 mm)		572693	4 860,00
	VAU 40 (OD 38,1 mm)		572695	7 200,00
	VAU 50 (OD 50,8 mm)		572697	12 750,00
	VAUFz 65 (PR-3B) (OD 63,5 mm)	Z5	572839 R	17 610,00
	VAUFz 80 (PR-3B) (OD 76,2 mm)	Z5	572840 R	17 610,00
VAUFz 100 (PR-3B) (OD 101,6 mm)	Z5	572841 R	18 660,00	
PLUMBING PLUS EZIPRESS Solar (AUS)	VAU 15 (OD 12,7 mm)		572687	4 620,00
	VAU 20 (OD 19,1 mm)		572689	4 620,00
	VAU 25 (OD 25,4 mm)		572691	4 620,00
	VAU 15 S (PR-2B) (OD 12,7 mm)	Z8	574804 R	3 600,00
	VAU 20 S (PR-2B)** (OD 19,1 mm)	Z8	574806 R	3 600,00
	VAU 25 S (PR-2B)** (OD 25,4 mm)	Z8	574808 R	3 960,00
PLUMBING PLUS EZIPRESS Water (AUS)	VAU 15 (OD 12,7 mm)		572687	4 620,00
	VAU 20 (OD 19,1 mm)		572689	4 620,00
	VAU 25 (OD 25,4 mm)		572691	4 620,00
	VAU 32 (OD 31,8 mm)		572693	4 860,00
	VAU 40 (OD 38,1 mm)		572695	7 200,00
	VAU 50 (OD 50,8 mm)		572697	12 750,00
	VAUFz 65 (PR-3B) (OD 63,5 mm)	Z5	572839 R	17 610,00
	VAUFz 80 (PR-3B) (OD 76,2 mm)	Z5	572840 R	17 610,00
	VAUFz 100 (PR-3B) (OD 101,6 mm)	Z5	572841 R	18 660,00
	VAU 15 S (PR-2B) (OD 12,7 mm)	Z8	574804 R	3 600,00
	VAU 20 S (PR-2B)** (OD 19,1 mm)	Z8	574806 R	3 600,00
	VAU 25 S (PR-2B)** (OD 25,4 mm)	Z8	574808 R	3 960,00
POLYPIPE	TH 10*		570467	5 390,00
	TH 15*		570457	5 390,00
POLYSURE	TH 22*		570472	5 390,00
	TH 28		570477	5 390,00

System	Pressing tongs/pressing rings	Drive with adapter tongs	Art.-No.	K€	
POLYSAN Handelsges. m.b.H. & Co KG (Krems/Öster- reich)	M 15		570110	4 470,00	
	M 18		570120	4 470,00	
	M 22		570130	4 470,00	
	M 28		570140	4 470,00	
	M 35		570150	4 470,00	
	M 42 (PR-3S)	Z2	572706 R	19 440,00	
	M 54 (PR-3S)	Z2	572708 R	19 440,00	
	M 76,1 XL (PR-3S)	Z6 XL ³⁾ / Z7 XL 45 kN ⁶⁾	579101 R	33 570,00	
	M 88,9 G XL (PR-3S)	Z6 XL ³⁾ / Z7 XL 45 kN ⁶⁾	579110 R	39 180,00	
	M 108,0 G XL (PR-3S)	Z6 XL ³⁾ / Z7 XL 45 kN ⁶⁾	579111 R	39 180,00	
	M 15 S (PR-2B)	Z8	574738 R	3 600,00	
	M 18 S (PR-2B)	Z8	574740 R	3 600,00	
	M 22 S (PR-2B)	Z8	574742 R	3 600,00	
	M 28 S (PR-2B)	Z8	574744 R	3 600,00	
	M 35 S (PR-2B)	Z8	574746 R	3 960,00	
	POLYSAN Handelsges. m.b.H. & Co KG (Krems/Öster- reich)	M 15		570110	4 470,00
		M 18		570120	4 470,00
		M 22		570130	4 470,00
M 28			570140	4 470,00	
M 35			570150	4 470,00	
M 42 (PR-3S)		Z2	572706 R	19 440,00	
M 54 (PR-3S)		Z2	572708 R	19 440,00	
M 76,1 XL (PR-3S)		Z6 XL ³⁾ / Z7 XL 45 kN ⁶⁾	579101 R	33 570,00	
M 88,9 G XL (PR-3S)		Z6 XL ³⁾ / Z7 XL 45 kN ⁶⁾	579110 R	39 180,00	
M 108,0 G XL (PR-3S)		Z6 XL ³⁾ / Z7 XL 45 kN ⁶⁾	579111 R	39 180,00	
M 15 S (PR-2B)		Z8	574738 R	3 600,00	
M 18 S (PR-2B)		Z8	574740 R	3 600,00	
M 22 S (PR-2B)		Z8	574742 R	3 600,00	
M 28 S (PR-2B)		Z8	574744 R	3 600,00	
M 35 S (PR-2B)		Z8	574746 R	3 960,00	
POLYSAN Handelsges. m.b.H. & Co KG (Krems/Öster- reich)		M 15		570110	4 470,00
		M 18		570120	4 470,00
		M 22		570130	4 470,00
	M 28		570140	4 470,00	
	M 35		570150	4 470,00	
	M 42 (PR-3S)	Z2	572706 R	19 440,00	
	M 54 (PR-3S)	Z2	572708 R	19 440,00	
	M 76,1 XL (PR-3S)	Z7 XL 45 kN ⁶⁾	579101 R	33 570,00	
	M 88,9 G XL (PR-3S)	Z7 XL 45 kN ⁶⁾	579110 R	39 180,00	
	M 108,0 G XL (PR-3S)	Z7 XL 45 kN ⁶⁾	579111 R	39 180,00	
	M 15 S (PR-2B)	Z8	574738 R	3 600,00	
	M 18 S (PR-2B)	Z8	574740 R	3 600,00	
	M 22 S (PR-2B)	Z8	574742 R	3 600,00	
	M 28 S (PR-2B)	Z8	574744 R	3 600,00	
	M 35 S (PR-2B)	Z8	574746 R	3 960,00	
	POLYSAN Handelsges. m.b.H. & Co KG (Krems/Öster- reich)	M 15		570110	4 470,00
		M 18		570120	4 470,00
		M 22		570130	4 470,00
M 28			570140	4 470,00	
M 35			570150	4 470,00	
M 42 (PR-3S)		Z2	572706 R	19 440,00	
M 54 (PR-3S)		Z2	572708 R	19 440,00	
M 76,1 XL (PR-3S)		Z6 XL ³⁾ / Z7 XL 45 kN ⁶⁾	579101 R	33 570,00	
M 88,9 G XL (PR-3S)		Z6 XL ³⁾ / Z7 XL 45 kN ⁶⁾	579110 R	39 180,00	
M 108,0 G XL (PR-3S)		Z6 XL ³⁾ / Z7 XL 45 kN ⁶⁾	579111 R	39 180,00	
M 15 S (PR-2B)		Z8	574738 R	3 600,00	
M 18 S (PR-2B)		Z8	574740 R	3 600,00	
M 22 S (PR-2B)		Z8	574742 R	3 600,00	
M 28 S (PR-2B)		Z8	574744 R	3 600,00	
M 35 S (PR-2B)		Z8	574746 R	3 960,00	
POLYSAN Handelsges. m.b.H. & Co KG (Krems/Öster- reich)		TH 14*		570455	5 390,00
		TH 16*		570460	5 390,00
		TH 17*		570462	5 390,00
	TH 18*		570465	5 390,00	
	TH 20*		570470	5 390,00	
	TH 22*		570475	5 390,00	
	TH 26*		570480	5 390,00	
	TH 32*		570485	7 140,00	
	TH 40		572400	18 660,00	
	TH 50 (PZ-S)		572405	18 660,00	
	TH 63 (PZ-S)		572829 R	17 610,00	
	THz 75 (PR-3B)		Z4	574778 R	3 600,00
	TH 14 S (PR-2B)**	Z8	574782 R	3 600,00	
	TH 16 S (PR-2B)**	Z8	574784 R	3 600,00	
	TH 17 S (PR-2B)**	Z8	574786 R	3 600,00	
	TH 18 S (PR-2B)**	Z8	574788 R	3 600,00	
	TH 20 S (PR-2B)**	Z8	574794 R	3 600,00	
	TH 26 S (PR-2B)**	Z8	574798 R	3 960,00	
TH 32 S (PR-2B)	Z8	574798 R	3 960,00		

Pressfitting systems for gas installations may only be pressed with the pressing tongs/pressing rings which are highlighted in yellow in the table.

Observe the national regulations. Read and observe the system provider's/manufacturer's instructions for use and assembly instructions.

* Can also be driven by the ROLLER'S Easy-Press manual radial press, see page 90. Observe the national regulations.

** Can also be driven by the ROLLER'S Easy-Press manual radial press using the Z8 adapter tongs, see page 90. Observe the national regulations.

¹⁾ Only pressing tongs from designation "108" (1st quarter of 2008), "208" (2nd quarter of 2008) etc. can be used. The designation is stamped on every pressing jaw.

²⁾ Making the press joint with manual radial presses is not permitted for this pressfitting system.

³⁾ Driven by ROLLER'S Uni-Press XL ACC, see page 98.

⁴⁾ Driven by ROLLER'S Multi-Press XL 45kN 22 V ACC, see page 99.

⁵⁾ For accommodating suitable pressing inserts.

⁶⁾ Press fittings made of red bronze (Sanpress XL) must be pressed with pressing rings with pressing contour VR, press fittings made of copper (Profipress XL and Profipress G XL), carbon steel (Prestabo XL) and stainless steel (Sanpress Inox XL, Sanpress Inox G XL) must be pressed with pressing contour VF.

⁷⁾ Only use pressing rings labelled "M 88,9 G" or "M 108 G" for gas installations.

⁸⁾ For making press joints for operating pressure ≤ PN 10.

⁹⁾ For pipes with the EN technical standard. Observe the system provider's/manufacturer's instructions for use.

¹⁰⁾ For pipes with the ASTM technical standard. Observe the system provider's/manufacturer's instructions for use.

¹¹⁾ Only use pressing tongs identified by "VMP ½" G" on the pressing jaws for gas installations.

¹²⁾ Previous designation: C 26 pressing tongs

Suitability of the ROLLER'S pressing tools for pressfitting systems: Status 27.10.2023. The current status can be found on the Internet:

www.albert-roller.de → Downloads → Product Catalogues, Brochures → ROLLER Catalogue.

See page 140 for adapter tongs. Pressing tongs/pressing rings for other press fitting systems on request.

ROLLER'S pressing tongs / pressing rings

Accessory for ROLLER'S radial presses (except for ROLLER'S Multi-Press Mini ACC / Mini 22 V ACC / Mini S 22 V ACC and other makes

System	Pressing tongs/pressing rings	Drive with adapter tongs	Art.-No.	K€
POLYSAN	TH 14*		570455	5 390,00
Handelsges.	TH 16*		570460	5 390,00
m.b.H. & Co KG	TH 17*		570462	5 390,00
(Krems/Österreich)	TH 18*		570465	5 390,00
	TH 20*		570470	5 390,00
POLYSAN-Henco-Press-System	TH 26*		570475	5 390,00
	HE 32		571900	6 450,00
	HEz 40		571904	9 360,00
	TH 14 S (PR-2B)**	Z8	574778 R	3 600,00
	TH 16 S (PR-2B)**	Z8	574782 R	3 600,00
	TH 17 S (PR-2B)**	Z8	574784 R	3 600,00
	TH 18 S (PR-2B)**	Z8	574786 R	3 600,00
	TH 20 S (PR-2B)**	Z8	574788 R	3 600,00
	TH 26 S (PR-2B)**	Z8	574794 R	3 600,00
POLYSAN (España)	U 16*		570765	5 040,00
„Rainbow“	U 18*		570770	5 040,00
	U 20*		570775	5 040,00
	U 25*		570780	5 040,00
	U 32		570785	5 910,00
	U 40		570790	7 200,00
	U 50		570795	8 640,00
	U 63 (PR-3B)	Z4	572837 R	21 210,00
	U 63 (PZ-S)		572365	18 660,00
Prandelli	H 14*		570310	4 860,00
Multyrama Pf	H 16*		570320	4 860,00
	H 18*		570340	4 860,00
	H 20*		570350	4 860,00
	H 26*		570370	4 860,00
	H 32		570380	4 860,00
	U 40		570790	7 200,00
	U 50		570795	8 640,00
	U 63 (PR-3B)	Z4	572837 R	21 210,00
Prandelli	H 16*		570320	4 860,00
Multyrama Pfm	H 18*		570340	4 860,00
	H 20*		570350	4 860,00
	H 26*		570370	4 860,00
	H 32		570380	4 860,00
	TH 16*		570460	5 390,00
	TH 18*		570465	5 390,00
	TH 20*		570470	5 390,00
	TH 26*		570475	5 390,00
	TH 32		570480	5 390,00
	TH 40		570485	7 140,00
	TH 50 (PZ-S)		572400	18 660,00
	TH 16 S (PR-2B)**	Z8	574782 R	3 600,00
	TH 18 S (PR-2B)**	Z8	574786 R	3 600,00
	TH 20 S (PR-2B)**	Z8	574788 R	3 600,00
	TH 26 S (PR-2B)**	Z8	574794 R	3 600,00
	TH 32 S (PR-2B)	Z8	574798 R	3 960,00
	U 16*		570765	5 040,00
	U 18*		570770	5 040,00
	U 20*		570775	5 040,00
	U 40		570790	7 200,00
	U 50		570795	8 640,00
	U 63 (PR-3B)	Z4	572837 R	21 210,00
PURMO	F 16*		570717	5 130,00
Cleverfit Radial	F 20*		570727	5 130,00
	F 26*		570730	5 550,00
	F 32		570735	5 550,00
	F 16 S (PR-2B)**	Z8	574728 R	3 600,00
	F 20 S (PR-2B)**	Z8	574730 R	3 600,00
	F 26 S (PR-2B)**	Z8	574732 R	3 600,00
	F 32 S (PR-2B)	Z8	574734 R	3 960,00
	H 16*		570320	4 860,00
	H 20*		570350	4 860,00
	H 26*		570370	4 860,00
	H 32		570380	4 860,00
	TH 14*		570455	5 390,00
	TH 16*		570460	5 390,00
	TH 17*		570462	5 390,00
	TH 20*		570470	5 390,00
	TH 26*		570475	5 390,00
	TH 32		570480	5 390,00
	TH 40		570485	7 140,00
	TH 50 (PZ-S)		572400	18 660,00
	TH 63 (PZ-S)		572405	18 660,00
	TH 14 S (PR-2B)**	Z8	574778 R	3 600,00
	TH 16 S (PR-2B)**	Z8	574782 R	3 600,00
	TH 17 S (PR-2B)**	Z8	574784 R	3 600,00
	TH 20 S (PR-2B)**	Z8	574788 R	3 600,00
	TH 26 S (PR-2B)**	Z8	574794 R	3 600,00
	TH 32 S (PR-2B)	Z8	574798 R	3 960,00
	U 16*		570765	5 040,00
	U 20*		570775	5 040,00
	U 32		570785	5 910,00
	VP 16*		570910	5 370,00
	VP 20*		570915	5 370,00
	VP 25		570920	5 370,00

R

Raccorderie	M 15		570110	4 470,00
Metallische	M 18		570120	4 470,00
aesPRES ¹⁾	M 22		570130	4 470,00
	M 28		570140	4 470,00
	M 35		570150	4 470,00
	M 42 (PR-3S)	Z2	572706 R	19 440,00
	M 54 (PR-3S)	Z2	572708 R	19 440,00
	M 15 S (PR-2B)	Z8	574738 R	3 600,00
	M 18 S (PR-2B)	Z8	574740 R	3 600,00
	M 22 S (PR-2B)	Z8	574742 R	3 600,00
	M 28 S (PR-2B)	Z8	574744 R	3 600,00
	M 35 S (PR-2B)	Z8	574746 R	3 960,00

System	Pressing tongs/pressing rings	Drive with adapter tongs	Art.-No.	K€
Raccorderie	M 15		570110	4 470,00
Metallische	M 18		570120	4 470,00
inoxPRES ¹⁾	M 22		570130	4 470,00
	M 28		570140	4 470,00
	M 35		570150	4 470,00
	M 42 (PR-3S)	Z2	572706 R	19 440,00
	M 54 (PR-3S)	Z2	572708 R	19 440,00
	M 76,1 XL (PR-3S) ²⁾	Z7 XL 45 kN ³⁾	579101 R	33 570,00
	M 88,9 G XL (PR-3S) ²⁾	Z7 XL 45 kN ³⁾	579110 R	39 180,00
	M 108,0 G XL (PR-3S) ²⁾	Z7 XL 45 kN ³⁾	579111 R	39 180,00
	M 15 S (PR-2B)	Z8	574738 R	3 600,00
	M 18 S (PR-2B)	Z8	574740 R	3 600,00
	M 22 S (PR-2B)	Z8	574742 R	3 600,00
	M 28 S (PR-2B)	Z8	574744 R	3 600,00
	M 35 S (PR-2B)	Z8	574746 R	3 960,00
Raccorderie	M 15		570110	4 470,00
Metallische	M 18		570120	4 470,00
MARINEPRES ¹⁾	M 22		570130	4 470,00
	M 28		570140	4 470,00
	M 35		570150	4 470,00
	M 42 (PR-3S)	Z2	572706 R	19 440,00
	M 54 (PR-3S)	Z2	572708 R	19 440,00
	M 76,1 XL (PR-3S) ²⁾	Z7 XL 45 kN ³⁾	579101 R	33 570,00
	M 88,9 G XL (PR-3S) ²⁾	Z7 XL 45 kN ³⁾	579110 R	39 180,00
	M 108,0 G XL (PR-3S) ²⁾	Z7 XL 45 kN ³⁾	579111 R	39 180,00
	M 15 S (PR-2B)	Z8	574738 R	3 600,00
	M 18 S (PR-2B)	Z8	574740 R	3 600,00
	M 22 S (PR-2B)	Z8	574742 R	3 600,00
	M 28 S (PR-2B)	Z8	574744 R	3 600,00
	M 35 S (PR-2B)	Z8	574746 R	3 960,00
Raccorderie	M 15		570110	4 470,00
Metallische	M 18		570120	4 470,00
steelPRES ¹⁾	M 22		570130	4 470,00
	M 28		570140	4 470,00
	M 35		570150	4 470,00
	M 42 (PR-3S)	Z2	572706 R	19 440,00
	M 54 (PR-3S)	Z2	572708 R	19 440,00
	M 76,1 XL (PR-3S) ²⁾	Z7 XL 45 kN ³⁾	579101 R	33 570,00
	M 88,9 G XL (PR-3S) ²⁾	Z7 XL 45 kN ³⁾	579110 R	39 180,00
	M 108,0 G XL (PR-3S) ²⁾	Z7 XL 45 kN ³⁾	579111 R	39 180,00
	M 15 S (PR-2B)	Z8	574738 R	3 600,00
	M 18 S (PR-2B)	Z8	574740 R	3 600,00
	M 22 S (PR-2B)	Z8	574742 R	3 600,00
	M 28 S (PR-2B)	Z8	574744 R	3 600,00
	M 35 S (PR-2B)	Z8	574746 R	3 960,00
RBM Tita-fix	B 14*		570845	5 880,00
	B 16*		570850	5 880,00
	B 18*		570855	5 880,00
	B 20*		570860	5 880,00
	B 26		570870	6 480,00
	F 16*		570717	5 130,00
	F 18*		570720	5 130,00
	F 20*		570727	5 130,00
	F 16 S (PR-2B)**	Z8	574728 R	3 600,00
	F 20 S (PR-2B)**	Z8	574730 R	3 600,00
	H 14*		570310	4 860,00
	H 16*		570320	4 860,00
	H 18*		570340	4 860,00
	H 20*		570350	4 860,00
	H 26*		570370	4 860,00
	H 32		570380	4 860,00
	TH 14*		570455	5 390,00
	TH 16*		570460	5 390,00
	TH 18*		570465	5 390,00
	TH 20*		570470	5 390,00
	TH 26*		570475	5 390,00
	TH 32		570480	5 390,00
	TH 40		570485	7 140,00
	TH 50 (PZ-S)		572400	18 660,00
	TH 63 (PZ-S)		572405	18 660,00
	TH 16 S (PR-2B)**	Z8	574782 R	3 600,00
	TH 20 S (PR-2B)**	Z8	574788 R	3 600,00
	TH 26 S (PR-2B)**	Z8	574794 R	3 600,00
	TH 32 S (PR-2B)	Z8	574798 R	3 960,00
	U 14*		570760	5 040,00
	U 16*		570765	5 040,00
	U 18*		570770	5 040,00
	U 20*		570775	5 040,00
RBM Tita-gas	TH 16*		570460	5 390,00
	TH 20*		570470	5 390,00
	TH 26*		570475	5 390,00
	TH 32		570480	5 390,00
	TH 16 S (PR-2B)**	Z8	574782 R	3 600,00
	TH 20 S (PR-2B)**	Z8	574788 R	3 600,00
	TH 26 S (PR-2B)**	Z8	574794 R	3 600,00
	TH 32 S (PR-2B)	Z8	574798 R	3 960,00
Redi Nicoll Fluxo	TH 14*		570455	5 390,00
	TH 16*		570460	5 390,00
	TH 18*		570465	5 390,00
	TH 20*		570470	5 390,00
	TH 26*		570475	5 390,00
	TH 32		570480	5 390,00
	TH 40		570485	7 140,00
	TH 50 (PZ-S)		572400	18 660,00
	TH 63 (PZ-S)		572405	18 660,00
	THz 75 (PR-3B)	Z4	572829 R	17 610,00
	TH 16 S (PR-2B)**	Z8	574782 R	3 600,00
	TH 20 S (PR-2B)**	Z8	574788 R	3 600,00
	TH 26 S (PR-2B)**	Z8	574794 R	3 600,00
	TH 32 S (PR-2B)	Z8	574798 R	3 960,00
Redi Nicoll Fluxo Gas	TH 16*		570460	5 390,00
	TH 20*		570470	5 390,00
	TH 26*		570475	5 390,00
	TH 16 S (PR-2B)**	Z8	574782 R	3 600,00
	TH 20 S (PR-2B)**	Z8	574788 R	3 600,00
	TH 26 S (PR-2B)**	Z8	574794 R	3 600,00

System	Pressing tongs/pressing rings	Drive with adapter tongs	Art.-No.	K€	
RIFENG U PRESS FITTING (F5)	U 14*		570760	5 040,00	
	U 16*		570765	5 040,00	
	U 18*		570770	5 040,00	
	U 20*		570775	5 040,00	
	U 25*		570780	5 040,00	
	U 32		570785	5 910,00	
	U 40		570790	7 200,00	
	U 50		570795	8 640,00	
	U 63 (PZ-S)		572365	18 660,00	
	U 63 (PR-3B)	Z4	572837 R	21 210,00	
	U 75 (PR-3B)	Z4	572828 R	18 660,00	
	RIFENG TH PRESS FITTING (F9)	TH 16*		570460	5 390,00
		TH 20*		570470	5 390,00
		TH 25*		570495	5 390,00
TH 26*			570475	5 390,00	
TH 32			570480	5 390,00	
TH 40			570485	7 140,00	
TH 50 (PZ-S)			572400	18 660,00	
TH 63 (PZ-S)			572405	18 660,00	
RIQUIER A SERTIR		RFz 12*		571320	5 610,00
	RFz 16*		571325	5 610,00	
	RFz 20*		571330	5 610,00	
	RFz 25		571335	5 610,00	
	RIQUIER Système multicouche	TH 16*		570460	5 390,00
TH 20*			570470	5 390,00	
TH 26*			570475	5 390,00	
TH 32			570480	5 390,00	
TH 40			570485	7 140,00	
TH 50 (PZ-S)			572400	18 660,00	
TH 63 (PZ-S)			572405	18 660,00	
TH 16 S (PR-2B)**		Z8	574782 R	3 600,00	
TH 20 S (PR-2B)**		Z8	574788 R	3 600,00	
TH 26 S (PR-2B)**		Z8	574794 R	3 600,00	
TH 32 S (PR-2B)**		Z8	574798 R	3 960,00	
U 16*			570765	5 040,00	
U 20*			570775	5 040,00	
U 32			570785	5 910,00	
U 40			570790	7 200,00	
U 50			570795	8 640,00	
Roth PressCheck		RN 14*		572672	5 040,00
	RN 16		572670	5 040,00	
	RN 17*		572674	5 040,00	
	RN 20*		572676	5 040,00	
	RN 25/26		572678	5 040,00	
	RN 32		572680	5 910,00	
	RN 40 (PR-3S)	Z2	572714 R	19 440,00	
	RN 50 (PR-3S)	Z2	572716 R	19 440,00	
	RNz 63 (PR-3B)	Z4	572836 R	21 210,00	
Rubinetterie Bresciane Bonomi TURBO CuNi	M 15		570110	4 470,00	
	M 18		570120	4 470,00	
	M 22		570130	4 470,00	
	M 28		570140	4 470,00	
	M 35		570150	4 470,00	
	M 42 (PR-3S)	Z2	572706 R	19 440,00	
	M 54 (PR-3S)	Z2	572708 R	19 440,00	
	M 76,1 XL (PR-3S)	Z6 XL ³⁾ / Z7 XL 45 kN ⁶⁾	579101 R	33 570,00	
	M 88,9 G XL (PR-3S)	Z6 XL ³⁾ / Z7 XL 45 kN ⁶⁾	579110 R	39 180,00	
	M 108,0 G XL (PR-3S)	Z6 XL ³⁾ / Z7 XL 45 kN ⁶⁾	579111 R	39 180,00	
	M 15 S (PR-2B)	Z8	574738 R	3 600,00	
	M 18 S (PR-2B)	Z8	574740 R	3 600,00	
	M 22 S (PR-2B)	Z8	574742 R	3 600,00	
	M 28 S (PR-2B)	Z8	574744 R	3 600,00	
	M 35 S (PR-2B)	Z8	574746 R	3 960,00	
	Rubinetterie Bresciane Bonomi TURBO INOX	M 15		570110	4 470,00
		M 18		570120	4 470,00
		M 22		570130	4 470,00
		M 28		570140	4 470,00
		M 35		570150	4 470,00
		M 42 (PR-3S)	Z2	572706 R	19 440,00
		M 54 (PR-3S)	Z2	572708 R	19 440,00
		M 76,1 XL (PR-3S)	Z6 XL ³⁾ / Z7 XL 45 kN ⁶⁾	579101 R	33 570,00
M 88,9 G XL (PR-3S)		Z6 XL ³⁾ / Z7 XL 45 kN ⁶⁾	579110 R	39 180,00	
M 108,0 G XL (PR-3S)		Z6 XL ³⁾ / Z7 XL 45 kN ⁶⁾	579111 R	39 180,00	
M 15 S (PR-2B)		Z8	574738 R	3 600,00	
M 18 S (PR-2B)		Z8	574740 R	3 600,00	
M 22 S (PR-2B)		Z8	574742 R	3 600,00	
M 28 S (PR-2B)		Z8	574744 R	3 600,00	
M 35 S (PR-2B)		Z8	574746 R	3 960,00	

System	Pressing tongs/pressing rings	Drive with adapter tongs	Art.-No.	K€
Rubinetterie Bresciane Bonomi TURBO INOX GAS	M 15		570110	4 470,00
	M 18		570120	4 470,00
	M 22		570130	4 470,00
	M 28		570140	4 470,00
	M 35		570150	4 470,00
	M 42 (PR-3S)	Z2	572706 R	19 440,00
	M 54 (PR-3S)	Z2	572708 R	19 440,00
	M 15 S (PR-2B)	Z8	574738 R	3 600,00
	M 18 S (PR-2B)	Z8	574740 R	3 600,00
	M 22 S (PR-2B)	Z8	574742 R	3 600,00
	M 28 S (PR-2B)	Z8	574744 R	3 600,00
	M 35 S (PR-2B)	Z8	574746 R	3 960,00
Rubinetterie Bresciane Bonomi TURBO STEEL	M 15		570110	4 470,00
	M 18		570120	4 470,00
	M 22		570130	4 470,00
	M 28		570140	4 470,00
	M 35		570150	4 470,00
	M 42 (PR-3S)	Z2	572706 R	19 440,00
	M 54 (PR-3S)	Z2	572708 R	19 440,00
	M 76,1 XL (PR-3S)	Z6 XL ³⁾ / Z7 XL 45 kN ⁶⁾	579101 R	33 570,00
	M 88,9 G XL (PR-3S)	Z6 XL ³⁾ / Z7 XL 45 kN ⁶⁾	579110 R	39 180,00
	M 108,0 G XL (PR-3S)	Z6 XL ³⁾ / Z7 XL 45 kN ⁶⁾	579111 R	39 180,00
	M 15 S (PR-2B)	Z8	574738 R	3 600,00
Rubinetterie Bresciane Bonomi TURBO PRESS	B 14*		570845	5 880,00
	B 16*		570850	5 880,00
	B 18*		570855	5 880,00
	B 20*		570860	5 880,00
	B 26		570870	6 480,00
	B 32		570880	6 480,00
	H 14*		570310	4 860,00
	H 16*		570320	4 860,00
	H 18*		570340	4 860,00
	H 20*		570350	4 860,00
	H 26*		570370	4 860,00
	H 32		570380	4 860,00
	TH 14*		570455	5 390,00
	TH 16*		570460	5 390,00
	TH 18*		570465	5 390,00
	TH 20*		570470	5 390,00
	TH 26*		570475	5 390,00
	TH 32		570480	5 390,00
TH 40		570485	7 140,00	
TH 50 (PZ-S)		572400	18 660,00	
TH 63 (PZ-S)		572405	18 660,00	
TH 16 S (PR-2B)**	Z8	574782 R	3 600,00	
TH 20 S (PR-2B)**	Z8	574788 R	3 600,00	
TH 26 S (PR-2B)**	Z8	574794 R	3 600,00	
TH 32 S (PR-2B)**	Z8	574798 R	3 960,00	
U 14*		570760	5 040,00	
U 16*		570765	5 040,00	
U 18*		570770	5 040,00	
U 20*		570775	5 040,00	
U 26** ¹²⁾		570750	5 910,00	
U 32		570785	5 910,00	
Rubinetterie Bresciane Bonomi TURBO PRESS GAS	TH 16*		570460	5 390,00
	TH 20*		570470	5 390,00
	TH 26*		570475	5 390,00
	TH 32		570480	5 390,00
	TH 16 S (PR-2B)**	Z8	574782 R	3 600,00
	TH 20 S (PR-2B)**	Z8	574788 R	3 600,00
	TH 26 S (PR-2B)**	Z8	574794 R	3 600,00
	TH 32 S (PR-2B)**	Z8	574798 R	3 960,00

Pressfitting systems for gas installations may only be pressed with the pressing tongs/pressing rings which are highlighted in yellow in the table.

Observe the national regulations. Read and observe the system provider's/manufacturer's instructions for use and assembly instructions.

* Can also be driven by the ROLLER'S Easy-Press manual radial press, see page 90. Observe the national regulations.

** Can also be driven by the ROLLER'S Easy-Press manual radial press using the Z8 adapter tongs, see page 90. Observe the national regulations.

¹⁾ Only pressing tongs from designation "108" (1st quarter of 2008), "208" (2nd quarter of 2008) etc. can be used. The designation is stamped on every pressing jaw.

²⁾ Making the press joint with manual radial presses is not permitted for this pressfitting system.

³⁾ Driven by ROLLER'S Uni-Press XL ACC, see page 98.

⁴⁾ Driven by ROLLER'S Multi-Press XL 45kN 22 V ACC, see page 99.

⁵⁾ For accommodating suitable pressing inserts.

⁶⁾ Press fittings made of red bronze (Sanpress XL) must be pressed with pressing rings with pressing contour VR, press fittings made of copper (Profipress XL and Profipress G XL), carbon steel (Prestabo XL) and stainless steel (Sanpress Inox XL, Sanpress Inox G XL) must be pressed with pressing contour VF.

⁷⁾ Only use pressing rings labelled "M 88,9 G" or "M 108 G" for gas installations.

⁸⁾ For making press joints for operating pressure ≤ PN 10.

⁹⁾ For pipes with the EN technical standard. Observe the system provider's/manufacturer's instructions for use.

¹⁰⁾ For pipes with the ASTM technical standard. Observe the system provider's/manufacturer's instructions for use.

¹¹⁾ Only use pressing tongs identified by "VMP ½" G" on the pressing jaws for gas installations.

¹²⁾ Previous designation: C 26 pressing tongs

Suitability of the ROLLER'S pressing tools for pressfitting systems: Status 27.10.2023. The current status can be found on the Internet:

www.albert-roller.de → Downloads → Product Catalogues, Brochures → ROLLER Catalogue.

See page 140 for adapter tongs. Pressing tongs/pressing rings for other press fitting systems on request.

ROLLER'S pressing tongs / pressing rings

Accessory for ROLLER'S radial presses (except for ROLLER'S Multi-Press Mini ACC / Mini 22 V ACC / Mini S 22 V ACC and other makes

System	Pressing tongs/pressing rings	Drive with adapter tongs	Art.-No.	K€	
S					
SAMI PLASTIC	TH 14*		570455	5 390,00	
	TH 16*		570460	5 390,00	
	TH 18*		570465	5 390,00	
	TH 20*		570470	5 390,00	
	TH 26*		570475	5 390,00	
	TH 32		570480	5 390,00	
	TH 40		570485	7 140,00	
	TH 50 (PZ-S)		572400	18 660,00	
	TH 63 (PZ-S)		572405	18 660,00	
	TH 14 S (PR-2B)**	Z8	574778 R	3 600,00	
	TH 16 S (PR-2B)**	Z8	574782 R	3 600,00	
	TH 18 S (PR-2B)**	Z8	574786 R	3 600,00	
	TH 20 S (PR-2B)**	Z8	574788 R	3 600,00	
	TH 26 S (PR-2B)**	Z8	574794 R	3 600,00	
	TH 32 S (PR-2B)	Z8	574798 R	3 960,00	
	SAMI PLASTIC Multistrato Gas	TH 16*		570460	5 390,00
		TH 20*		570470	5 390,00
		TH 26*		570475	5 390,00
TH 32			570480	5 390,00	
TH 16 S (PR-2B)**		Z8	574782 R	3 600,00	
TH 20 S (PR-2B)**		Z8	574788 R	3 600,00	
TH 26 S (PR-2B)**		Z8	574794 R	3 600,00	
TH 32 S (PR-2B)		Z8	574798 R	3 960,00	
SANHA 3fit-Press Pb-free Serie 25000		B 16*		570850	5 880,00
		B 20*		570860	5 880,00
		B 26		570870	6 480,00
		B 32		570880	6 480,00
		F 16*		570717	5 130,00
		F 20*		570727	5 130,00
		F 26*		570730	5 550,00
		F 32		570735	5 550,00
		Fz 40		570742	5 940,00
		Fz 50		570747	9 000,00
	F 63 (PZ-S)		572385	18 660,00	
	F 16 S (PR-2B)**	Z8	574728 R	3 600,00	
	F 20 S (PR-2B)**	Z8	574730 R	3 600,00	
	F 26 S (PR-2B)**	Z8	574732 R	3 600,00	
	F 32 S (PR-2B)	Z8	574734 R	3 960,00	
	H 16*		570320	4 860,00	
	H 20*		570350	4 860,00	
	H 26*		570370	4 860,00	
	H 32		570380	4 860,00	
	H 40 (PZ-4G)		570390	16 350,00	
	TH 16*		570460	5 390,00	
	TH 20*		570470	5 390,00	
	TH 26*		570475	5 390,00	
	TH 32		570480	5 390,00	
	TH 40		570485	7 140,00	
	TH 50 (PZ-S)		572400	18 660,00	
	TH 63 (PZ-S)		572405	18 660,00	
	TH 16 S (PR-2B)**	Z8	574782 R	3 600,00	
	TH 20 S (PR-2B)**	Z8	574788 R	3 600,00	
	TH 26 S (PR-2B)**	Z8	574794 R	3 600,00	
	TH 32 S (PR-2B)	Z8	574798 R	3 960,00	
	U 16*		570765	5 040,00	
	U 20*		570775	5 040,00	
	U 26* ¹²⁾		570750	5 910,00	
	U 32		570785	5 910,00	
	U 40		570790	7 200,00	
U 50		570795	8 640,00		
U 63 (PR-3B)	Z4	572837 R	21 210,00		
U 63 (PZ-S)		572365	18 660,00		
SANHA 3fit-Press PPSU Serie 35000	B 16*		570850	5 880,00	
	B 20*		570860	5 880,00	
	B 26		570870	6 480,00	
	B 32		570880	6 480,00	
	F 16*		570717	5 130,00	
	F 20*		570727	5 130,00	
	F 26*		570730	5 550,00	
	F 32		570735	5 550,00	
	F 16 S (PR-2B)**	Z8	574728 R	3 600,00	
	F 20 S (PR-2B)**	Z8	574730 R	3 600,00	
	F 26 S (PR-2B)**	Z8	574732 R	3 600,00	
	F 32 S (PR-2B)	Z8	574734 R	3 960,00	
	H 16*		570320	4 860,00	
	H 20*		570350	4 860,00	
	H 26*		570370	4 860,00	
	H 32		570380	4 860,00	
	TH 16*		570460	5 390,00	
	TH 20*		570470	5 390,00	
	TH 26*		570475	5 390,00	
	TH 32		570480	5 390,00	
	TH 40		570485	7 140,00	
	TH 50 (PZ-S)		572400	18 660,00	
	TH 63 (PZ-S)		572405	18 660,00	
	TH 16 S (PR-2B)**	Z8	574782 R	3 600,00	
	TH 20 S (PR-2B)**	Z8	574788 R	3 600,00	
	TH 26 S (PR-2B)**	Z8	574794 R	3 600,00	
	TH 32 S (PR-2B)	Z8	574798 R	3 960,00	
	U 16*		570765	5 040,00	
	U 20*		570775	5 040,00	
	U 26* ¹²⁾		570750	5 910,00	
	U 32		570785	5 910,00	
	SANHA Heavy Steel Press	VMP ½" G (OD 21,3 mm)		571766 R	6 210,00
		VMPz ¾" (OD 26,9 mm)		571764	6 210,00
		VMPz 1" (OD 33,7 mm)		571767	6 210,00
		VMPz 1¼" (PZ-S) (OD 42,4 mm)		572413	20 370,00
		VMPz 1½" (PR-3B) (OD 48,3 mm)	Z5	572844 R	13 860,00
VMPz 2" (PR-3B) (OD 60,3 mm)		Z5	572845 R	13 860,00	
SANHA Heavy Steel Press Gas ⁹⁾		VMP ½" G (OD 21,3 mm) ¹¹⁾		571766 R	6 210,00
		VMPz ¾" (OD 26,9 mm)		571764	6 210,00
		VMPz 1" (OD 33,7 mm)		571767	6 210,00
		VMPz 1¼" (PZ-S) (OD 42,4 mm)		572413	20 370,00
	VMPz 1½" (PR-3B) (OD 48,3 mm)	Z5	572844 R	13 860,00	
	VMPz 2" (PR-3B) (OD 60,3 mm)	Z5	572845 R	13 860,00	

System	Pressing tongs/pressing rings	Drive with adapter tongs	Art.-No.	K€	
SANHA-NiroSan Gas Presssystem Serie 17000	SA 15		570935	5 370,00	
	SA 18		570940	5 370,00	
	SA 22		570945	5 370,00	
	SA 28		570950	5 370,00	
	SA 35		570955	5 370,00	
	M 15		570110	4 470,00	
	M 18		570120	4 470,00	
	M 22		570130	4 470,00	
	M 28		570140	4 470,00	
	M 35		570150	4 470,00	
	M 42 (PR-3S)	Z2	572706 R	19 440,00	
	M 54 (PR-3S)	Z2	572708 R	19 440,00	
	M 76,1 XL (PR-3S)	Z7 XL 45kN ⁶⁾	579101 R	33 570,00	
	M 88,9 G XL (PR-3S) ⁷⁾	Z7 XL 45kN ⁶⁾	579110 R	39 180,00	
	M 108,0 G XL (PR-3S) ⁷⁾	Z7 XL 45kN ⁶⁾	579111 R	39 180,00	
	M 15 S (PR-2B)	Z8	574738 R	3 600,00	
	M 18 S (PR-2B)	Z8	574740 R	3 600,00	
	M 22 S (PR-2B)	Z8	574742 R	3 600,00	
	M 28 S (PR-2B)	Z8	574744 R	3 600,00	
	M 35 S (PR-2B)	Z8	574746 R	3 960,00	
	V 15		570115	4 470,00	
	V 18		570125	4 470,00	
	V 22		570135	4 470,00	
	V 28		570145	4 470,00	
	V 35		570155	4 470,00	
	V 42		570165	10 410,00	
	V 42 (PR-2B)	Z2	572850 R	9 330,00	
	V 54		570175	10 710,00	
	V 54 (PR-2B)	Z2	572851 R	10 080,00	
	V 15 S (PR-2B)	Z8	574752 R	3 600,00	
	V 18 S (PR-2B)	Z8	574756 R	3 600,00	
	V 22 S (PR-2B)	Z8	574758 R	3 600,00	
	V 28 S (PR-2B)	Z8	574760 R	3 600,00	
	V 35 S (PR-2B)	Z8	574762 R	3 960,00	
	SANHA-NiroSan- Presssystem Serie 9000	SA 15		570935	5 370,00
		SA 18		570940	5 370,00
SA 22			570945	5 370,00	
SA 28			570950	5 370,00	
SA 35			570955	5 370,00	
M 15			570110	4 470,00	
M 18			570120	4 470,00	
M 22			570130	4 470,00	
M 28			570140	4 470,00	
M 35			570150	4 470,00	
M 42 (PR-3S)		Z2	572706 R	19 440,00	
M 54 (PR-3S)		Z2	572708 R	19 440,00	
XP 64,0 XL (PR-3S)		Z6 XL ³⁾ / Z7 XL 45kN ⁶⁾	579100 R	30 540,00	
M 76,1 XL (PR-3S)		Z6 XL ³⁾ / Z7 XL 45kN ⁶⁾	579101 R	33 570,00	
M 88,9 G XL (PR-3S)		Z6 XL ³⁾ / Z7 XL 45kN ⁶⁾	579110 R	39 180,00	
M 108,0 G XL (PR-3S)		Z6 XL ³⁾ / Z7 XL 45kN ⁶⁾	579111 R	39 180,00	
M 15 S (PR-2B)		Z8	574738 R	3 600,00	
M 18 S (PR-2B)		Z8	574740 R	3 600,00	
M 22 S (PR-2B)		Z8	574742 R	3 600,00	
M 28 S (PR-2B)		Z8	574744 R	3 600,00	
M 35 S (PR-2B)		Z8	574746 R	3 960,00	
V 15			570115	4 470,00	
V 18			570125	4 470,00	
V 22			570135	4 470,00	
V 28			570145	4 470,00	
V 35			570155	4 470,00	
V 42			570165	10 410,00	
V 42 (PR-2B)		Z2	572850 R	9 330,00	
V 54			570175	10 710,00	
V 54 (PR-2B)		Z2	572851 R	10 080,00	
V 15 S (PR-2B)		Z8	574752 R	3 600,00	
V 18 S (PR-2B)		Z8	574756 R	3 600,00	
V 22 S (PR-2B)		Z8	574758 R	3 600,00	
V 28 S (PR-2B)		Z8	574760 R	3 600,00	
V 35 S (PR-2B)		Z8	574762 R	3 960,00	

System	Pressing tongs/pressing rings	Drive with adapter tongs	Art.-No.	K€	System	Pressing tongs/pressing rings	Drive with adapter tongs	Art.-No.	K€		
SANHA-NiroSan SF Presssystem Serie 19000 (silicone free)	SA 15		570935	5 370,00	SANHA NiroTherm Industry Serie 98000	SA 15		570935	5 370,00		
	SA 18		570940	5 370,00		SA 18		570940	5 370,00		
	SA 22		570945	5 370,00		SA 22		570945	5 370,00		
	SA 28		570950	5 370,00		SA 28		570950	5 370,00		
	SA 35		570955	5 370,00		SA 35		570955	5 370,00		
	M 15		570110	4 470,00		M 15		570110	4 470,00		
	M 18		570120	4 470,00		M 18		570120	4 470,00		
	M 22		570130	4 470,00		M 22		570130	4 470,00		
	M 28		570140	4 470,00		M 28		570140	4 470,00		
	M 35		570150	4 470,00		M 35		570150	4 470,00		
	M 42 (PR-3S)	Z2	572706 R	19 440,00		M 42 (PR-3S)	Z2	572706 R	19 440,00		
	M 54 (PR-3S)	Z2	572708 R	19 440,00		M 54 (PR-3S)	Z2	572708 R	19 440,00		
	M 76,1 XL (PR-3S)	Z6 XL ³⁾ / Z7 XL 45 kN ⁶⁾	579101 R	33 570,00		M 76,1 XL (PR-3S)	Z6 XL ³⁾ / Z7 XL 45 kN ⁶⁾	579101 R	33 570,00		
	M 88,9 G XL (PR-3S)	Z6 XL ³⁾ / Z7 XL 45 kN ⁶⁾	579110 R	39 180,00		M 88,9 G XL (PR-3S)	Z6 XL ³⁾ / Z7 XL 45 kN ⁶⁾	579110 R	39 180,00		
	M 108,0 G XL (PR-3S)	Z6 XL ³⁾ / Z7 XL 45 kN ⁶⁾	579111 R	39 180,00		M 108,0 G XL (PR-3S)	Z6 XL ³⁾ / Z7 XL 45 kN ⁶⁾	579111 R	39 180,00		
	M 15 S (PR-2B)	Z8	574738 R	3 600,00		M 15 S (PR-2B)	Z8	574738 R	3 600,00		
	M 18 S (PR-2B)	Z8	574740 R	3 600,00		M 18 S (PR-2B)	Z8	574740 R	3 600,00		
	M 22 S (PR-2B)	Z8	574742 R	3 600,00		M 22 S (PR-2B)	Z8	574742 R	3 600,00		
	M 28 S (PR-2B)	Z8	574744 R	3 600,00		M 28 S (PR-2B)	Z8	574744 R	3 600,00		
	M 35 S (PR-2B)	Z8	574746 R	3 960,00		M 35 S (PR-2B)	Z8	574746 R	3 960,00		
	V 15		570115	4 470,00		V 15		570115	4 470,00		
	V 18		570125	4 470,00		V 18		570125	4 470,00		
	V 22		570135	4 470,00		V 22		570135	4 470,00		
	V 28		570145	4 470,00		V 28		570145	4 470,00		
	V 35		570155	4 470,00		V 35		570155	4 470,00		
	V 42		570165	10 410,00		V 42		570165	10 410,00		
	V 42 (PR-2B)	Z2	572850 R	9 330,00		V 42 (PR-2B)	Z2	572850 R	9 330,00		
	V 54		570175	10 710,00		V 54		570175	10 710,00		
	V 54 (PR-2B)	Z2	572851 R	10 080,00		V 54 (PR-2B)	Z2	572851 R	10 080,00		
	V 15 S (PR-2B)	Z8	574752 R	3 600,00		V 15 S (PR-2B)	Z8	574752 R	3 600,00		
V 18 S (PR-2B)	Z8	574756 R	3 600,00	V 18 S (PR-2B)	Z8	574756 R	3 600,00				
V 22 S (PR-2B)	Z8	574758 R	3 600,00	V 22 S (PR-2B)	Z8	574758 R	3 600,00				
V 28 S (PR-2B)	Z8	574760 R	3 600,00	V 28 S (PR-2B)	Z8	574760 R	3 600,00				
V 35 S (PR-2B)	Z8	574762 R	3 960,00	V 35 S (PR-2B)	Z8	574762 R	3 960,00				
SANHA	SA 15		570935	5 370,00	SANHA-Press	SA 12		570930	7 800,00		
NiroTherm	SA 18		570940	5 370,00	Chrom	SA 15		570935	5 370,00		
Serie 91000	SA 22		570945	5 370,00	Serie 16000	SA 18		570940	5 370,00		
	SA 28		570950	5 370,00		SA 22		570945	5 370,00		
	SA 35		570955	5 370,00		SA 28		570950	5 370,00		
	M 15		570110	4 470,00		M 12		570100	4 470,00		
	M 18		570120	4 470,00		M 15		570110	4 470,00		
	M 22		570130	4 470,00		M 18		570120	4 470,00		
	M 28		570140	4 470,00		M 22		570130	4 470,00		
	M 35		570150	4 470,00		M 28		570140	4 470,00		
	M 42 (PR-3S)	Z2	572706 R	19 440,00		M 12 S (PR-2B)	Z8	574736 R	3 600,00		
	M 54 (PR-3S)	Z2	572708 R	19 440,00		M 15 S (PR-2B)	Z8	574738 R	3 600,00		
	M 76,1 XL (PR-3S)	Z6 XL ³⁾ / Z7 XL 45 kN ⁶⁾	579101 R	33 570,00		M 18 S (PR-2B)	Z8	574740 R	3 600,00		
	M 88,9 G XL (PR-3S)	Z6 XL ³⁾ / Z7 XL 45 kN ⁶⁾	579110 R	39 180,00		M 22 S (PR-2B)	Z8	574742 R	3 600,00		
	M 108,0 G XL (PR-3S)	Z6 XL ³⁾ / Z7 XL 45 kN ⁶⁾	579111 R	39 180,00		M 28 S (PR-2B)	Z8	574744 R	3 600,00		
	M 15 S (PR-2B)	Z8	574738 R	3 600,00		V 12		570107	4 470,00		
	M 18 S (PR-2B)	Z8	574740 R	3 600,00		V 15		570115	4 470,00		
	M 22 S (PR-2B)	Z8	574742 R	3 600,00		V 18		570125	4 470,00		
	M 28 S (PR-2B)	Z8	574744 R	3 600,00		V 22		570135	4 470,00		
	M 35 S (PR-2B)	Z8	574746 R	3 960,00		V 28		570145	4 470,00		
	V 15		570115	4 470,00		V 12 S (PR-2B)	Z8	574748 R	3 600,00		
	V 18		570125	4 470,00		V 15 S (PR-2B)	Z8	574752 R	3 600,00		
	V 22		570135	4 470,00		V 18 S (PR-2B)	Z8	574756 R	3 600,00		
	V 28		570145	4 470,00		V 22 S (PR-2B)	Z8	574758 R	3 600,00		
	V 35		570155	4 470,00		V 28 S (PR-2B)	Z8	574760 R	3 600,00		
	V 42		570165	10 410,00							
	V 42 (PR-2B)	Z2	572850 R	9 330,00							
	V 54		570175	10 710,00							
	V 54 (PR-2B)	Z2	572851 R	10 080,00							
	V 15 S (PR-2B)	Z8	574752 R	3 600,00							
	V 18 S (PR-2B)	Z8	574756 R	3 600,00							
	V 22 S (PR-2B)	Z8	574758 R	3 600,00							
V 28 S (PR-2B)	Z8	574760 R	3 600,00								
V 35 S (PR-2B)	Z8	574762 R	3 960,00								

Pressfitting systems for gas installations may only be pressed with the pressing tongs/pressing rings which are highlighted in yellow in the table.

Observe the national regulations. Read and observe the system provider's/manufacturer's instructions for use and assembly instructions.

* Can also be driven by the ROLLER'S Easy-Press manual radial press, see page 90. Observe the national regulations.

** Can also be driven by the ROLLER'S Easy-Press manual radial press using the Z8 adapter tongs, see page 90. Observe the national regulations.

¹⁾ Only pressing tongs from designation "108" (1st quarter of 2008), "208" (2nd quarter of 2008) etc. can be used. The designation is stamped on every pressing jaw.

²⁾ Making the press joint with manual radial presses is not permitted for this pressfitting system.

³⁾ Driven by ROLLER'S Uni-Press XL ACC, see page 98.

⁴⁾ Driven by ROLLER'S Multi-Press XL 45kN 22 V ACC, see page 99.

⁵⁾ For accommodating suitable pressing inserts.

⁶⁾ Press fittings made of red bronze (Sanpress XL) must be pressed with pressing rings with pressing contour VR, press fittings made of copper (Profipress XL and Profipress G XL), carbon steel (Prestabo XL) and stainless steel (Sanpress Inox XL, Sanpress Inox G XL) must be pressed with pressing contour VF.

⁷⁾ Only use pressing rings labelled "M 88.9 G" or "M 108 G" for gas installations.

⁸⁾ For making press joints for operating pressure ≤ PN 10.

⁹⁾ For pipes with the EN technical standard. Observe the system provider's/manufacturer's instructions for use.

¹⁰⁾ For pipes with the ASTM technical standard. Observe the system provider's/manufacturer's instructions for use.

¹¹⁾ Only use pressing tongs identified by "VMP ½" G" on the pressing jaws for gas installations.

¹²⁾ Previous designation: C 26 pressing tongs

Suitability of the ROLLER'S pressing tools for pressfitting systems: Status 27.10.2023. The current status can be found on the Internet:

www.albert-roller.de → Downloads → Product Catalogues, Brochures → ROLLER Catalogue.

See page 140 for adapter tongs. Pressing tongs/pressing rings for other press fitting systems on request.

ROLLER'S pressing tongs / pressing rings

Accessory for ROLLER'S radial presses (except for ROLLER'S Multi-Press Mini ACC / Mini 22 V ACC / Mini S 22 V ACC and other makes

System	Pressing tongs/pressing rings	Drive with adapter tongs	Art.-No.	K€
SANHA-Press	SA 12		570930	7 800,00
GAS Pressfittings	SA 14		570932	7 800,00
Serie 10000/ Serie 11000	SA 15		570935	5 370,00
	SA 16		570937	5 370,00
	SA 18		570940	5 370,00
	SA 22		570945	5 370,00
	SA 28		570950	5 370,00
	SA 35		570955	5 370,00
	M 12		570100	4 470,00
	M 15		570110	4 470,00
	M 18		570120	4 470,00
	M 22		570130	4 470,00
	M 28		570140	4 470,00
	M 35		570150	4 470,00
	M 42 (PR-3S)	Z2	572706 R	19 440,00
	M 54 (PR-3S)	Z2	572708 R	19 440,00
	M 12 S (PR-2B)	Z8	574736 R	3 600,00
	M 15 S (PR-2B)	Z8	574738 R	3 600,00
	M 18 S (PR-2B)	Z8	574740 R	3 600,00
	M 22 S (PR-2B)	Z8	574742 R	3 600,00
	M 28 S (PR-2B)	Z8	574744 R	3 600,00
	M 35 S (PR-2B)	Z8	574746 R	3 960,00
	V 12		570107	4 470,00
	V 14		570112	4 470,00
	VG 14		570132	4 470,00
	V 15		570115	4 470,00
	V 16		570117	4 470,00
	VG 16		570137	4 470,00
	V 18		570125	4 470,00
	V 22		570135	4 470,00
	V 28		570145	4 470,00
	V 35		570155	4 470,00
	V 42		570165	10 410,00
	V 42 (PR-2B)	Z2	572850 R	9 330,00
	V 54		570175	10 710,00
	V 54 (PR-2B)	Z2	572851 R	10 080,00
	V 12 S (PR-2B)	Z8	574748 R	3 600,00
	VG 14 S (PR-2B)	Z8	574750 R	3 600,00
	V 15 S (PR-2B)	Z8	574752 R	3 600,00
	VG 16 S (PR-2B)	Z8	574754 R	3 600,00
	V 18 S (PR-2B)	Z8	574756 R	3 600,00
	V 22 S (PR-2B)	Z8	574758 R	3 600,00
	V 28 S (PR-2B)	Z8	574760 R	3 600,00
	V 35 S (PR-2B)	Z8	574762 R	3 960,00
SANHA-Press Pressfittings Serie 6000	SA 12		570930	7 800,00
	SA 14		570932	7 800,00
	SA 15		570935	5 370,00
	SA 16		570937	5 370,00
	SA 18		570940	5 370,00
	SA 22		570945	5 370,00
	SA 28		570950	5 370,00
	SA 35		570955	5 370,00
	M 12		570100	4 470,00
	M 15		570110	4 470,00
	M 18		570120	4 470,00
	M 22		570130	4 470,00
	M 28		570140	4 470,00
	M 35		570150	4 470,00
	M 42 (PR-3S)	Z2	572706 R	19 440,00
	M 54 (PR-3S)	Z2	572708 R	19 440,00
	XP 64,0 XL (PR-3S)	Z6 XL ³ / Z7 XL 45kN ⁶	579100 R	30 540,00
	XP 66,7 XL (PR-3S)	Z6 XL ³ / Z7 XL 45kN ⁶	579108 R	33 570,00
	M 66,7 XL (PR-3S)	Z6 XL ³ / Z7 XL 45kN ⁶	579107 R	33 570,00
	M 76,1 XL (PR-3S)	Z6 XL ³ / Z7 XL 45kN ⁶	579101 R	33 570,00
	M 88,9 G XL (PR-3S)	Z6 XL ³ / Z7 XL 45kN ⁶	579110 R	39 180,00
	M 108,0 G XL (PR-3S)	Z6 XL ³ / Z7 XL 45kN ⁶	579111 R	39 180,00
	M 12 S (PR-2B)	Z8	574736 R	3 600,00
	M 15 S (PR-2B)	Z8	574738 R	3 600,00
	M 18 S (PR-2B)	Z8	574740 R	3 600,00
	M 22 S (PR-2B)	Z8	574742 R	3 600,00
	M 28 S (PR-2B)	Z8	574744 R	3 600,00
	M 35 S (PR-2B)	Z8	574746 R	3 960,00
	V 12		570107	4 470,00
	V 14		570112	4 470,00
	VG 14		570132	4 470,00
	V 15		570115	4 470,00
	V 16		570117	4 470,00
	VG 16		570137	4 470,00
	V 18		570125	4 470,00
	V 22		570135	4 470,00
	V 28		570145	4 470,00
	V 35		570155	4 470,00
	V 42		570165	10 410,00
	V 42 (PR-2B)	Z2	572850 R	9 330,00
	V 54		570175	10 710,00
	V 54 (PR-2B)	Z2	572851 R	10 080,00
	V 12 S (PR-2B)	Z8	574748 R	3 600,00
	VG 14 S (PR-2B)	Z8	574750 R	3 600,00
	V 15 S (PR-2B)	Z8	574752 R	3 600,00
	VG 16 S (PR-2B)	Z8	574754 R	3 600,00
	V 18 S (PR-2B)	Z8	574756 R	3 600,00
	V 22 S (PR-2B)	Z8	574758 R	3 600,00
	V 28 S (PR-2B)	Z8	574760 R	3 600,00
	V 35 S (PR-2B)	Z8	574762 R	3 960,00

System	Pressing tongs/pressing rings	Drive with adapter tongs	Art.-No.	K€
SANHA-Press	SA 12		570930	7 800,00
SOLAR	SA 15		570935	5 370,00
Pressfittings	SA 18		570940	5 370,00
Serie 12000/ Serie 13000	SA 22		570945	5 370,00
	SA 28		570950	5 370,00
	SA 35		570955	5 370,00
	M 12		570100	4 470,00
	M 15		570110	4 470,00
	M 18		570120	4 470,00
	M 22		570130	4 470,00
	M 28		570140	4 470,00
	M 35		570150	4 470,00
	M 42 (PR-3S)	Z2	572706 R	19 440,00
	M 54 (PR-3S)	Z2	572708 R	19 440,00
	XP 64,0 XL (PR-3S)	Z6 XL ³ / Z7 XL 45kN ⁶	579100 R	30 540,00
	XP 66,7 XL (PR-3S)	Z6 XL ³ / Z7 XL 45kN ⁶	579108 R	33 570,00
	M 66,7 XL (PR-3S)	Z6 XL ³ / Z7 XL 45kN ⁶	579107 R	33 570,00
	M 76,1 XL (PR-3S)	Z6 XL ³ / Z7 XL 45kN ⁶	579101 R	33 570,00
	M 88,9 G XL (PR-3S)	Z6 XL ³ / Z7 XL 45kN ⁶	579110 R	39 180,00
	M 108,0 G XL (PR-3S)	Z6 XL ³ / Z7 XL 45kN ⁶	579111 R	39 180,00
	M 12 S (PR-2B)	Z8	574736 R	3 600,00
	M 15 S (PR-2B)	Z8	574738 R	3 600,00
	M 18 S (PR-2B)	Z8	574740 R	3 600,00
	M 22 S (PR-2B)	Z8	574742 R	3 600,00
	M 28 S (PR-2B)	Z8	574744 R	3 600,00
	M 35 S (PR-2B)	Z8	574746 R	3 960,00
	V 12		570107	4 470,00
	V 15		570115	4 470,00
	V 18		570125	4 470,00
	V 22		570135	4 470,00
	V 28		570145	4 470,00
	V 35		570155	4 470,00
	V 42		570165	10 410,00
	V 42 (PR-2B)	Z2	572850 R	9 330,00
	V 54		570175	10 710,00
	V 54 (PR-2B)	Z2	572851 R	10 080,00
	V 12 S (PR-2B)	Z8	574748 R	3 600,00
	V 15 S (PR-2B)	Z8	574752 R	3 600,00
	V 18 S (PR-2B)	Z8	574756 R	3 600,00
	V 22 S (PR-2B)	Z8	574758 R	3 600,00
	V 28 S (PR-2B)	Z8	574760 R	3 600,00
	V 35 S (PR-2B)	Z8	574762 R	3 960,00
SANHA	SA 12		570930	7 800,00
PURAPRESS	SA 14		570932	7 800,00
Serie 8000	SA 15		570935	5 370,00
	SA 16		570937	5 370,00
	SA 18		570940	5 370,00
	SA 22		570945	5 370,00
	SA 28		570950	5 370,00
	SA 35		570955	5 370,00
	M 12		570100	4 470,00
	M 15 ⁹⁾		570110	4 470,00
	M 18 ⁹⁾		570120	4 470,00
	M 22 ⁹⁾		570130	4 470,00
	M 28 ⁹⁾		570140	4 470,00
	M 35 ⁹⁾		570150	4 470,00
	M 42 (PR-3S)	Z2	572706 R	19 440,00
	M 54 (PR-3S)	Z2	572708 R	19 440,00
	XP 64,0 XL (PR-3S)	Z6 XL ³ / Z7 XL 45kN ⁶	579100 R	30 540,00
	XP 66,7 XL (PR-3S)	Z6 XL ³ / Z7 XL 45kN ⁶	579108 R	33 570,00
	M 66,7 XL (PR-3S)	Z6 XL ³ / Z7 XL 45kN ⁶	579107 R	33 570,00
	M 76,1 XL (PR-3S)	Z6 XL ³ / Z7 XL 45kN ⁶	579101 R	33 570,00
	M 88,9 G XL (PR-3S)	Z6 XL ³ / Z7 XL 45kN ⁶	579110 R	39 180,00
	M 108,0 G XL (PR-3S)	Z6 XL ³ / Z7 XL 45kN ⁶	579111 R	39 180,00
	M 12 S (PR-2B)	Z8	574736 R	3 600,00
	M 15 S (PR-2B)	Z8	574738 R	3 600,00
	M 18 S (PR-2B)	Z8	574740 R	3 600,00
	M 22 S (PR-2B)	Z8	574742 R	3 600,00
	M 28 S (PR-2B)	Z8	574744 R	3 600,00
	M 35 S (PR-2B)	Z8	574746 R	3 960,00
	V 12		570107	4 470,00
	V 14		570112	4 470,00
	VG 14		570132	4 470,00
	V 15		570115	4 470,00
	V 16		570117	4 470,00
	VG 16		570137	4 470,00
	V 18		570125	4 470,00
	V 22		570135	4 470,00
	V 28		570145	4 470,00
	V 35		570155	4 470,00
	V 42		570165	10 410,00
	V 42 (PR-2B)	Z2	572850 R	9 330,00
	V 54		570175	10 710,00
	V 54 (PR-2B)	Z2	572851 R	10 080,00
	V 12 S (PR-2B)	Z8	574748 R	3 600,00
	VG 14 S (PR-2B)	Z8	574750 R	3 600,00
	V 15 S (PR-2B)	Z8	574752 R	3 600,00
	VG 16 S (PR-2B)	Z8	574754 R	3 600,00
	V 18 S (PR-2B)	Z8	574756 R	3 600,00
	V 22 S (PR-2B)	Z8	574758 R	3 600,00
	V 28 S (PR-2B)	Z8	574760 R	3 600,00
	V 35 S (PR-2B)	Z8	574762 R	3 960,00

System	Pressing tongs/pressing rings	Drive with adapter tongs	Art.-No.	K€	System	Pressing tongs/pressing rings	Drive with adapter tongs	Art.-No.	K€		
SANHA-Therm Serie 24000	SA 12		570930	7 800,00	SANITOP	M 15		570110	4 470,00		
	SA 15		570935	5 370,00		PERMATUBO INOX	M 18 ¹⁾		570120	4 470,00	
	SA 18		570940	5 370,00			M 22		570130	4 470,00	
	SA 22		570945	5 370,00		M 28 ¹⁾		570140	4 470,00		
	SA 28		570950	5 370,00		M 35		570150	4 470,00		
	SA 35		570955	5 370,00		M 35 (PR-3S)	Z2	572727 R	19 440,00		
	M 12		570100	4 470,00		M 42 (PZ-4G)		570160	14 400,00		
	M 15		570110	4 470,00		M 54 (PZ-4G)		570170	14 400,00		
	M 18		570120	4 470,00		M 42 (PR-3S)	Z2	572706 R	19 440,00		
	M 22		570130	4 470,00		M 54 (PR-3S)	Z2	572708 R	19 440,00		
	M 28		570140	4 470,00		M 76,1 XL (PR-3S)	Z6 XL ³⁾ / Z7 XL 45 kN ⁴⁾	579101 R	33 570,00		
	M 35		570150	4 470,00		M 88,9 G XL (PR-3S)	Z6 XL ³⁾ / Z7 XL 45 kN ⁴⁾	579110 R	39 180,00		
	M 42 (PR-3S)	Z2	572706 R	19 440,00		M 108,0 G XL (PR-3S)	Z6 XL ³⁾ / Z7 XL 45 kN ⁴⁾	579111 R	39 180,00		
	M 54 (PR-3S)	Z2	572708 R	19 440,00		M 15 S (PR-2B)	Z8	574738 R	3 600,00		
	XP 66,7 XL (PR-3S)	Z6 XL ³⁾ / Z7 XL 45 kN ⁴⁾	579108 R	33 570,00		M 18 S (PR-2B)	Z8	574740 R	3 600,00		
	M 66,7 XL (PR-3S)	Z6 XL ³⁾ / Z7 XL 45 kN ⁴⁾	579107 R	33 570,00		M 22 S (PR-2B)	Z8	574742 R	3 600,00		
	M 76,1 XL (PR-3S)	Z6 XL ³⁾ / Z7 XL 45 kN ⁴⁾	579101 R	33 570,00		M 28 S (PR-2B)	Z8	574744 R	3 600,00		
	M 88,9 G XL (PR-3S)	Z6 XL ³⁾ / Z7 XL 45 kN ⁴⁾	579110 R	39 180,00		M 35 S (PR-2B)	Z8	574746 R	3 960,00		
	M 108,0 G XL (PR-3S)	Z6 XL ³⁾ / Z7 XL 45 kN ⁴⁾	579111 R	39 180,00		SANPRO	TH 16*		570460	5 390,00	
	M 12 S (PR-2B)	Z8	574736 R	3 600,00			THPRESS	TH 20*		570470	5 390,00
	M 15 S (PR-2B)	Z8	574738 R	3 600,00	TH 26*				570475	5 390,00	
	M 18 S (PR-2B)	Z8	574740 R	3 600,00	TH 32				570480	5 390,00	
	M 22 S (PR-2B)	Z8	574742 R	3 600,00	TH 16 S (PR-2B)**			Z8	574782 R	3 600,00	
	M 28 S (PR-2B)	Z8	574744 R	3 600,00	TH 20 S (PR-2B)**			Z8	574788 R	3 600,00	
	M 35 S (PR-2B)	Z8	574746 R	3 960,00	TH 26 S (PR-2B)**			Z8	574794 R	3 600,00	
	V 12		570107	4 470,00	TH 32 S (PR-2B)			Z8	574798 R	3 960,00	
	V 15		570115	4 470,00	SATEC SK VIterm		TH 16*		570460	5 390,00	
	V 18		570125	4 470,00			TH 18*		570465	5 390,00	
	V 22		570135	4 470,00			TH 20*		570470	5 390,00	
	V 28		570145	4 470,00			TH 26*		570475	5 390,00	
	V 35		570155	4 470,00		TH 32		570480	5 390,00		
	V 42		570165	10 410,00		U 40		570790	7 200,00		
	V 42 (PR-2B)	Z2	572850 R	9 330,00		U 50		570795	8 640,00		
	V 54		570175	10 710,00		U 63 (PZ-S)		572365	18 660,00		
	V 54 (PR-2B)	Z2	572851 R	10 080,00	SAVEUR REFLEX	TH 16*		570460	5 390,00		
	V 12 S (PR-2B)	Z8	574748 R	3 600,00		PEX Water	TH 20*		570470	5 390,00	
V 15 S (PR-2B)	Z8	574752 R	3 600,00	TH 25*				570495	5 390,00		
V 18 S (PR-2B)	Z8	574756 R	3 600,00	TH 32			570480	5 390,00			
V 22 S (PR-2B)	Z8	574758 R	3 600,00	SAVEUR REFLEX	TH 16*		570460	5 390,00			
V 28 S (PR-2B)	Z8	574760 R	3 600,00		PEX-AL-PEX	TH 20*		570470	5 390,00		
V 35 S (PR-2B)	Z8	574762 R	3 960,00			Gas	TH 25*		570495	5 390,00	
SANHA-Therm Industry Serie 28000	SA 12		570930	7 800,00	TH 32		570480	5 390,00			
	SA 15		570935	5 370,00	Schütz	TH 14*		570455	5 390,00		
	SA 18		570940	5 370,00		duo-flex	TH 16*		570460	5 390,00	
	SA 22		570945	5 370,00			TH 17*		570462	5 390,00	
	SA 28		570950	5 370,00	tri-o-flex	TH 20*		570470	5 390,00		
	SA 35		570955	5 370,00		TH 25*		570495	5 390,00		
	M 12		570100	4 470,00	TH 16 S (PR-2B)**	Z8	574782 R	3 600,00			
	M 15		570110	4 470,00	TH 20 S (PR-2B)**	Z8	574788 R	3 600,00			
	M 18		570120	4 470,00	Schwer Fittings AQUApress	M 12		570100	4 470,00		
	M 22		570130	4 470,00		M 15		570110	4 470,00		
	M 28		570140	4 470,00		M 18		570120	4 470,00		
	M 35		570150	4 470,00		M 22		570130	4 470,00		
	M 42 (PR-3S)	Z2	572706 R	19 440,00		M 28		570140	4 470,00		
	M 54 (PR-3S)	Z2	572708 R	19 440,00		M 35		570150	4 470,00		
	XP 66,7 XL (PR-3S)	Z6 XL ³⁾ / Z7 XL 45 kN ⁴⁾	579108 R	33 570,00		M 42 (PZ-4G)		570160	14 400,00		
	M 66,7 XL (PR-3S)	Z6 XL ³⁾ / Z7 XL 45 kN ⁴⁾	579107 R	33 570,00		M 54 (PZ-4G)		570170	14 400,00		
	M 76,1 XL (PR-3S)	Z6 XL ³⁾ / Z7 XL 45 kN ⁴⁾	579101 R	33 570,00		M 42 (PR-3S)	Z2	572706 R	19 440,00		
	M 88,9 G XL (PR-3S)	Z6 XL ³⁾ / Z7 XL 45 kN ⁴⁾	579110 R	39 180,00		M 54 (PR-3S)	Z2	572708 R	19 440,00		
	M 108,0 G XL (PR-3S)	Z6 XL ³⁾ / Z7 XL 45 kN ⁴⁾	579111 R	39 180,00		M 12 S (PR-2B)	Z8	574736 R	3 600,00		
	M 12 S (PR-2B)	Z8	574736 R	3 600,00		M 15 S (PR-2B)	Z8	574738 R	3 600,00		
	M 15 S (PR-2B)	Z8	574738 R	3 600,00	M 18 S (PR-2B)	Z8	574740 R	3 600,00			
	M 18 S (PR-2B)	Z8	574740 R	3 600,00	M 22 S (PR-2B)	Z8	574742 R	3 600,00			
	M 22 S (PR-2B)	Z8	574742 R	3 600,00	M 28 S (PR-2B)	Z8	574744 R	3 600,00			
	M 28 S (PR-2B)	Z8	574744 R	3 600,00	M 35 S (PR-2B)	Z8	574746 R	3 960,00			
	M 35 S (PR-2B)	Z8	574746 R	3 960,00	Seppelfricke > Aalberts integrated piping systems	TH 14*		570455	5 390,00		
	V 12		570107	4 470,00		SESTA	TH 16*		570460	5 390,00	
	V 15		570115	4 470,00			SESTA GAS	TH 20*		570470	5 390,00
	V 18		570125	4 470,00				TH 26*		570475	5 390,00
	V 22		570135	4 470,00		TH 32			570480	5 390,00	
	V 28		570145	4 470,00							
	V 35		570155	4 470,00							
	V 42		570165	10 410,00							
	V 42 (PR-2B)	Z2	572850 R	9 330,00							
	V 54		570175	10 710,00							
	V 54 (PR-2B)	Z2	572851 R	10 080,00							
	V 12 S (PR-2B)	Z8	574748 R	3 600,00							
V 15 S (PR-2B)	Z8	574752 R	3 600,00								
V 18 S (PR-2B)	Z8	574756 R	3 600,00								
V 22 S (PR-2B)	Z8	574758 R	3 600,00								
V 28 S (PR-2B)	Z8	574760 R	3 600,00								
V 35 S (PR-2B)	Z8	574762 R	3 960,00								

Pressfitting systems for gas installations may only be pressed with the pressing tongs/pressing rings which are highlighted in yellow in the table.

Observe the national regulations. Read and observe the system provider's/manufacture's instructions for use and assembly instructions.

* Can also be driven by the ROLLER'S Easy-Press manual radial press, see page 90. Observe the national regulations.

** Can also be driven by the ROLLER'S Easy-Press manual radial press using the Z8 adapter tongs, see page 90. Observe the national regulations.

¹⁾ Only pressing tongs from designation "108" (1st quarter of 2008), "208" (2nd quarter of 2008) etc. can be used. The designation is stamped on every pressing jaw.

²⁾ Making the press joint with manual radial presses is not permitted for this pressfitting system.

³⁾ Driven by ROLLER'S Uni-Press XL ACC, see page 98.

⁴⁾ Driven by ROLLER'S Multi-Press XL 45kN 22 V ACC, see page 99.

⁵⁾ For accommodating suitable pressing inserts.

⁶⁾ Press fittings made of red bronze (Sanpress XL) must be pressed with pressing rings with pressing contour VR, press fittings made of copper (Profipress XL and Profipress G XL), carbon steel (Prestabo XL) and stainless steel (Sanpress Inox XL, Sanpress Inox G XL) must be pressed with pressing contour VF.

⁷⁾ Only use pressing rings labelled "M 88,9 G" or "M 108 G" for gas installations.

⁸⁾ For making press joints for operating pressure ≤ PN 10.

⁹⁾ For pipes with the EN technical standard. Observe the system provider's/manufacture's instructions for use.

¹⁰⁾ For pipes with the ASTM technical standard. Observe the system provider's/manufacture's instructions for use.

¹¹⁾ Only use pressing tongs identified by "VMP 1/2" G" on the pressing jaws for gas installations.

¹²⁾ Previous designation: C 26 pressing tongs

Suitability of the ROLLER'S pressing tools for pressfitting systems: Status 27.10.2023. The current status can be found on the Internet:

www.albert-roller.de → Downloads → Product Catalogues, Brochures → ROLLER Catalogue.

See page 140 for adapter tongs. Pressing tongs/pressing rings for other press fitting systems on request.

ROLLER'S pressing tongs / pressing rings

Accessory for ROLLER'S radial presses (except for ROLLER'S Multi-Press Mini ACC / Mini 22 V ACC / Mini S 22 V ACC and other makes

System	Pressing tongs/pressing rings	Drive with adapter tongs	Art.-No.	K€	
SESTA Sistema multistrato	H 16*		570320	4 860,00	
	H 20*		570350	4 860,00	
	TH 14*		570455	5 390,00	
	TH 16*		570460	5 390,00	
	TH 18*		570465	5 390,00	
	TH 20*		570470	5 390,00	
	TH 26*		570475	5 390,00	
	TH 32		570480	5 390,00	
	TH 40		570485	7 140,00	
	TH 50 (PZ-S)		572400	18 660,00	
	TH 63 (PZ-S)		572405	18 660,00	
	U 16*		570765	5 040,00	
	U 20*		570775	5 040,00	
	SIGMA LI Premium	TH 16*		570460	5 390,00
		TH 20*		570470	5 390,00
TH 25*			570495	5 390,00	
TH 32			570480	5 390,00	
TH 16 S (PR-2B)**		Z8	574782 R	3 600,00	
TH 20 S (PR-2B)**		Z8	574788 R	3 600,00	
TH 25 S (PR-2B)**		Z8	574792 R	3 600,00	
TH 32 S (PR-2B)**		Z8	574798 R	3 960,00	
U 16*			570765	5 040,00	
U 20*			570775	5 040,00	
U 25*			570780	5 040,00	
U 32			570785	5 910,00	
SLOVARM PEX-THERM		U 16*		570765	5 040,00
		U 20*		570775	5 040,00
		H 26*		570370	4 860,00
	U 32		570785	5 910,00	
	H 16*		570320	4 860,00	
	H 20*		570350	4 860,00	
	H 26*		570370	4 860,00	
	H 32		570380	4 860,00	
	STANDARD HIDRAULICA MultiStandard	H 16*		570320	4 860,00
		H 20*		570350	4 860,00
		H 25*		570360	4 860,00
		H 32		570380	4 860,00
		RFz 16*		571325	5 610,00
		RFz 20*		571330	5 610,00
		RFz 25		571335	5 610,00
RFz 32			571340	5 610,00	
TH 16*			570460	5 390,00	
TH 20*			570470	5 390,00	
TH 25*			570495	5 390,00	
TH 32			570480	5 390,00	
TH 16 S (PR-2B)**		Z8	574782 R	3 600,00	
TH 20 S (PR-2B)**		Z8	574788 R	3 600,00	
TH 25 S (PR-2B)**		Z8	574792 R	3 600,00	
TH 32 S (PR-2B)**		Z8	574798 R	3 960,00	
U 16*			570765	5 040,00	
U 18*			570770	5 040,00	
U 20*			570775	5 040,00	
U 25*			570780	5 040,00	
U 32			570785	5 910,00	
U 40			570790	7 200,00	
U 50			570795	8 640,00	
U 63 (PR-3B)		Z4	572837 R	21 210,00	
U 63 (PZ-S)			572365	18 660,00	
steeltrade Presssystem Edelstahl Kontur M		M 15		570110	4 470,00
		M 18 ¹⁾		570120	4 470,00
		M 22		570130	4 470,00
		M 28 ¹⁾		570140	4 470,00
		M 35		570150	4 470,00
		M 42 (PR-3S)	Z2	572706 R	19 440,00
		M 54 (PR-3S)	Z2	572708 R	19 440,00
		M 76,1 XL (PR-3S)	Z6 XL ³⁾ / Z7 XL 45 kN ⁶⁾	579101 R	33 570,00
		M 88,9 G XL (PR-3S)	Z6 XL ³⁾ / Z7 XL 45 kN ⁶⁾	579110 R	39 180,00
		M 108,0 G XL (PR-3S)	Z6 XL ³⁾ / Z7 XL 45 kN ⁶⁾	579111 R	39 180,00
	M 15 S (PR-2B)	Z8	574738 R	3 600,00	
	M 18 S (PR-2B)	Z8	574740 R	3 600,00	
	M 22 S (PR-2B)	Z8	574742 R	3 600,00	
	M 28 S (PR-2B)	Z8	574744 R	3 600,00	
	M 35 S (PR-2B)	Z8	574746 R	3 960,00	
	STELBI Polikraft	H 16*		570320	4 860,00
		H 20*		570350	4 860,00
		H 26*		570370	4 860,00
		TH 16*		570460	5 390,00
		TH 20*		570470	5 390,00
TH 26*			570475	5 390,00	
TH 32			570480	5 390,00	
TH 40			570485	7 140,00	
TH 50 (PZ-S)			572400	18 660,00	
TH 63 (PZ-S)			572405	18 660,00	
TH 16 S (PR-2B)**		Z8	574782 R	3 600,00	
TH 20 S (PR-2B)**		Z8	574788 R	3 600,00	
TH 26 S (PR-2B)**		Z8	574794 R	3 600,00	
TH 32 S (PR-2B)**		Z8	574798 R	3 960,00	
U 16*			570765	5 040,00	
U 20*		570775	5 040,00		
U 26* ¹²⁾		570750	5 910,00		
STELBI Stelgas	TH 16*		570460	5 390,00	
	TH 20*		570470	5 390,00	
	TH 26*		570475	5 390,00	
	TH 16 S (PR-2B)**	Z8	574782 R	3 600,00	
	TH 20 S (PR-2B)**	Z8	574788 R	3 600,00	
	TH 26 S (PR-2B)**	Z8	574794 R	3 600,00	

System	Pressing tongs/pressing rings	Drive with adapter tongs	Art.-No.	K€	
STH Westco COPPER PRESS	M 15		570110	4 470,00	
	M 22		570130	4 470,00	
	M 28 ¹⁾		570140	4 470,00	
	M 35		570150	4 470,00	
	M 42 (PR-3S)	Z2	572706 R	19 440,00	
	M 54 (PR-3S)	Z2	572708 R	19 440,00	
	M 15 S (PR-2B)	Z8	574738 R	3 600,00	
	M 22 S (PR-2B)	Z8	574742 R	3 600,00	
	M 28 S (PR-2B)	Z8	574744 R	3 600,00	
	M 35 S (PR-2B)	Z8	574746 R	3 960,00	
	T				
	TDM BRASS Serie 1600	H 16*		570320	4 860,00
		H 18*		570340	4 860,00
		H 20*		570350	4 860,00
		H 25*		570360	4 860,00
H 26*			570370	4 860,00	
H 32			570380	4 860,00	
TH 16*			570460	5 390,00	
TH 18*			570465	5 390,00	
TH 20*			570470	5 390,00	
TH 25*			570495	5 390,00	
TH 26*			570475	5 390,00	
THL 32			570487	5 390,00	
TH 40			570485	7 140,00	
TH 50 (PZ-S)			572400	18 660,00	
TH 63 (PZ-S)			572405	18 660,00	
TH 16 S (PR-2B)**	Z8	574782 R	3 600,00		
TH 18 S (PR-2B)**	Z8	574786 R	3 600,00		
TH 20 S (PR-2B)**	Z8	574788 R	3 600,00		
TH 25 S (PR-2B)**	Z8	574792 R	3 600,00		
TH 26 S (PR-2B)**	Z8	574794 R	3 600,00		
U 16*		570765	5 040,00		
U 18*		570770	5 040,00		
U 20*		570775	5 040,00		
U 25*		570780	5 040,00		
U 26* ¹²⁾		570750	5 910,00		
U 32		570785	5 910,00		
TDM BRASS Serie 2600	H 16*		570320	4 860,00	
	H 18*		570340	4 860,00	
	H 20*		570350	4 860,00	
	H 25*		570360	4 860,00	
	H 26*		570370	4 860,00	
	H 32		570380	4 860,00	
	TH 16*		570460	5 390,00	
	TH 18*		570465	5 390,00	
	TH 20*		570470	5 390,00	
	TH 25*		570495	5 390,00	
	TH 26*		570475	5 390,00	
	THL 32		570487	5 390,00	
	TH 16 S (PR-2B)**	Z8	574782 R	3 600,00	
	TH 18 S (PR-2B)**	Z8	574786 R	3 600,00	
	TH 20 S (PR-2B)**	Z8	574788 R	3 600,00	
TH 25 S (PR-2B)**	Z8	574792 R	3 600,00		
TH 26 S (PR-2B)**	Z8	574794 R	3 600,00		
U 16*		570765	5 040,00		
U 18*		570770	5 040,00		
U 20*		570775	5 040,00		
U 25*		570780	5 040,00		
U 26* ¹²⁾		570750	5 910,00		
U 32		570785	5 910,00		
TDM BRASS Serie 1700 gas	TH 16*		570460	5 390,00	
	TH 20*		570470	5 390,00	
	TH 26*		570475	5 390,00	
	THL 32		570487	5 390,00	
	TH 16 S (PR-2B)**	Z8	574782 R	3 600,00	
	TH 20 S (PR-2B)**	Z8	574788 R	3 600,00	
TH 26 S (PR-2B)**	Z8	574794 R	3 600,00		
TermaConcept TC-PRESS	Basic E01 ⁵⁾		571855	8 820,00	
THERMOLUTZ	H 14*		570310	4 860,00	
	H 16*		570320	4 860,00	
	TH 20*		570470	5 390,00	
	TH 20 S (PR-2B)**	Z8	574788 R	3 600,00	
	TE-SA TE-SA press serie 800	TH 14*		570455	5 390,00
TH 16*			570460	5 390,00	
TH 18*			570465	5 390,00	
TH 20*			570470	5 390,00	
TH 26*			570475	5 390,00	
TH 32			570480	5 390,00	
TH 40			570485	7 140,00	
TH 50 (PZ-S)			572400	18 660,00	
TH 63 (PZ-S)			572405	18 660,00	
TH 14 S (PR-2B)**		Z8	574778 R	3 600,00	
TH 16 S (PR-2B)**		Z8	574782 R	3 600,00	
TH 18 S (PR-2B)**		Z8	574786 R	3 600,00	
TH 20 S (PR-2B)**		Z8	574788 R	3 600,00	
TH 26 S (PR-2B)**		Z8	574794 R	3 600,00	
TH 32 S (PR-2B)**		Z8	574798 R	3 960,00	
THERMACOME ACOPEX ALU	H 16*		570320	4 860,00	
	H 20*		570350	4 860,00	
	H 26*		570370	4 860,00	
	H 32		570380	4 860,00	
	TH 16*		570460	5 390,00	
	TH 20*		570470	5 390,00	
	TH 26*		570475	5 390,00	
	TH 32		570480	5 390,00	
	U 16*		570765	5 040,00	
	U 20*		570775	5 040,00	
	U 32		570785	5 910,00	

System	Pressing tongs/pressing rings	Drive with adapter tongs	Art.-No.	K€	System	Pressing tongs/pressing rings	Drive with adapter tongs	Art.-No.	K€	
TIEMME 1650 AL-COBRAPEX	TH 14*		570455	5 390,00	TRA MULTITRAPRESS	U 16*		570765	5 040,00	
	TH 16*		570460	5 390,00		U 18*		570770	5 040,00	
	TH 18*		570465	5 390,00		U 20*		570775	5 040,00	
	TH 20*		570470	5 390,00		U 25*		570780	5 040,00	
	TH 25*		570495	5 390,00		U 32		570785	5 910,00	
	TH 26*		570475	5 390,00		U 40		570790	7 200,00	
	THL 32		570487	5 390,00		U 50		570795	8 640,00	
	TH 40		570485	7 140,00		U 63 (PR-3B)	Z4	572837 R	21 210,00	
	TH 50 (PZ-S)		572400	18 660,00		U 63 (PZ-S)		572365	18 660,00	
	TH 63 (PZ-S)		572405	18 660,00		TRA TRAPRESS	H 12*		570300	4 860,00
	THz 75 (PR-3B)	Z4	572829 R	17 610,00			H 16*		570320	4 860,00
	TH 14 S (PR-2B)**	Z8	574778 R	3 600,00			H 20*		570350	4 860,00
	TH 16 S (PR-2B)**	Z8	574782 R	3 600,00			H 25*		570360	4 860,00
	TH 18 S (PR-2B)**	Z8	574786 R	3 600,00			H 32		570380	4 860,00
	TH 20 S (PR-2B)**	Z8	574788 R	3 600,00			RFz 12*		571320	5 610,00
	TH 25 S (PR-2B)**	Z8	574792 R	3 600,00			RFz 16*		571325	5 610,00
	TH 26 S (PR-2B)**	Z8	574794 R	3 600,00		RFz 20*		571330	5 610,00	
	TIEMME 1700 COBRAPEX	RFz 12*		571320		5 610,00	RFz 25		571335	5 610,00
RFz 16*			571325	5 610,00	RFz 32		571340	5 610,00		
RFz 20*			571330	5 610,00	TH 40		570485	7 140,00		
RFz 25			571335	5 610,00	TH 50 (PZ-S)		572400	18 660,00		
RFz 32			571340	5 610,00	TH 63 (PZ-S)		572405	18 660,00		
TH 40			570485	7 140,00	TIEMME 1650 AL-COBRAPEX GAS	TH 16*		570460	5 390,00	
TH 50 (PZ-S)			572400	18 660,00		TH 20*		570470	5 390,00	
TH 63 (PZ-S)			572405	18 660,00		TH 26*		570475	5 390,00	
TH 16*			570460	5 390,00		THL 32		570487	5 390,00	
TH 20*		570470	5 390,00	TH 16 S (PR-2B)**		Z8	574782 R	3 600,00		
TH 26*		570475	5 390,00	TH 20 S (PR-2B)**		Z8	574788 R	3 600,00		
THL 32		570487	5 390,00	TH 26 S (PR-2B)**		Z8	574794 R	3 600,00		
TH 16 S (PR-2B)**	Z8	574782 R	3 600,00	TIGRE ALPEX GAS		TH 16*		570460	5 390,00	
TH 20 S (PR-2B)**	Z8	574788 R	3 600,00			TH 20*		570470	5 390,00	
TH 26 S (PR-2B)**	Z8	574794 R	3 600,00			TH 26*		570475	5 390,00	
TH 16*		570460	5 390,00		TH 32		570480	5 390,00		
TH 20*		570470	5 390,00		TKM Systemtechnik	TH 14*		570455	5 390,00	
TH 26*		570475	5 390,00	TH 16*			570460	5 390,00		
THL 32		570487	5 390,00	TH 20*			570470	5 390,00		
TH 16 S (PR-2B)**	Z8	574782 R	3 600,00	TH 26*			570475	5 390,00		
TH 20 S (PR-2B)**	Z8	574788 R	3 600,00	TH 32			570480	5 390,00		
TH 26 S (PR-2B)**	Z8	574794 R	3 600,00	TH 40			570485	7 140,00		
TH 16*		570460	5 390,00	TH 50 (PZ-S)			572400	18 660,00		
TH 20*		570470	5 390,00	TH 63 (PZ-S)			572405	18 660,00		
TH 26*		570475	5 390,00	TH 16 S (PR-2B)**		Z8	574782 R	3 600,00		
TH 32		570480	5 390,00	TH 18 S (PR-2B)**		Z8	574786 R	3 600,00		
TRA Multi TRA+	TH 40		570485	7 140,00	TH 20 S (PR-2B)**	Z8	574788 R	3 600,00		
	TH 50 (PZ-S)		572400	18 660,00	TH 26 S (PR-2B)**	Z8	574794 R	3 600,00		
	TH 63 (PZ-S)		572405	18 660,00	TH 32 S (PR-2B)	Z8	574798 R	3 960,00		
	H 16*		570320	4 860,00	H 16*		570320	4 860,00		
	H 20*		570350	4 860,00	H 18*		570340	4 860,00		
	H 25*		570360	4 860,00	H 20*		570350	4 860,00		
	H 26*		570370	4 860,00	H 26*		570370	4 860,00		
	H 32		570380	4 860,00	H 32		570380	4 860,00		
	H 40 (PZ-4G)		570390	16 350,00	U 16*		570765	5 040,00		
	TH 16*		570460	5 390,00	U 18*		570770	5 040,00		
	TH 20*		570470	5 390,00	U 20*		570775	5 040,00		
	TH 25*		570495	5 390,00	U 26* ¹²⁾		570750	5 910,00		
	TH 26*		570475	5 390,00	U 32		570785	5 910,00		
	TH 32		570480	5 390,00	TUBIPLAST ITALY MULTILAYER PIPE GAS SYSTEM	TH 16*		570460	5 390,00	
	TH 40		570485	7 140,00		TH 18*		570465	5 390,00	
	TH 50 (PZ-S)		572400	18 660,00		TH 20*		570470	5 390,00	
	TH 63 (PZ-S)		572405	18 660,00		TH 26*		570475	5 390,00	
	THz 75 (PR-3B)	Z4	572829 R	17 610,00		TH 32		570480	5 390,00	
	TH 16 S (PR-2B)**	Z8	574782 R	3 600,00		TH 16 S (PR-2B)**	Z8	574782 R	3 600,00	
	TH 20 S (PR-2B)**	Z8	574788 R	3 600,00		TH 18 S (PR-2B)**	Z8	574786 R	3 600,00	
	TH 25 S (PR-2B)**	Z8	574792 R	3 600,00		TH 20 S (PR-2B)**	Z8	574788 R	3 600,00	
	TH 26 S (PR-2B)**	Z8	574794 R	3 600,00	TH 26 S (PR-2B)**	Z8	574794 R	3 600,00		
	TH 32 S (PR-2B)	Z8	574798 R	3 960,00	TH 32 S (PR-2B)	Z8	574798 R	3 960,00		
	U 16*		570765	5 040,00	TWEETOP	U 16*		570765	5 040,00	
	U 20*		570775	5 040,00		U 20*		570775	5 040,00	
	U 25*		570780	5 040,00		U 25*		570780	5 040,00	
	U 26* ¹²⁾		570750	5 910,00		U 32		570785	5 910,00	
	U 32		570785	5 910,00		U 40		570790	7 200,00	
	U 40		570790	7 200,00		U 50		570795	8 640,00	
	U 50		570795	8 640,00		U 63 (PR-3B)	Z4	572837 R	21 210,00	
	U 63 (PR-3B)	Z4	572837 R	21 210,00		U 63 (PZ-S)		572365	18 660,00	
	U 63 (PZ-S)		572365	18 660,00		U 75 (PR-3B)	Z4	572828 R	18 660,00	
	U 75 (PR-3B)	Z4	572828 R	18 660,00						

Pressfitting systems for gas installations may only be pressed with the pressing tongs/pressing rings which are highlighted in yellow in the table.

Observe the national regulations. Read and observe the system provider's/manufacturer's instructions for use and assembly instructions.

* Can also be driven by the ROLLER'S Easy-Press manual radial press, see page 90. Observe the national regulations.

** Can also be driven by the ROLLER'S Easy-Press manual radial press using the Z8 adapter tongs, see page 90. Observe the national regulations.

¹⁾ Only pressing tongs from designation "108" (1st quarter of 2008), "208" (2nd quarter of 2008) etc. can be used. The designation is stamped on every pressing jaw.

²⁾ Making the press joint with manual radial presses is not permitted for this pressfitting system.

³⁾ Driven by ROLLER'S Uni-Press XL ACC, see page 98.

⁴⁾ Driven by ROLLER'S Multi-Press XL 45kN 22 V ACC, see page 99.

⁵⁾ For accommodating suitable pressing inserts.

⁶⁾ Press fittings made of red bronze (Sanpress XL) must be pressed with pressing rings with pressing contour VR, press fittings made of copper (Profipress XL and Profipress G XL), carbon steel (Prestabo XL) and stainless steel (Sanpress Inox XL, Sanpress Inox G XL) must be pressed with pressing contour VF.

⁷⁾ Only use pressing rings labelled "M 88.9 G" or "M 108 G" for gas installations.

⁸⁾ For making press joints for operating pressure ≤ PN 10.

⁹⁾ For pipes with the EN technical standard. Observe the system provider's/manufacturer's instructions for use.

¹⁰⁾ For pipes with the ASTM technical standard. Observe the system provider's/manufacturer's instructions for use.

¹¹⁾ Only use pressing tongs identified by "VMP ½" G" on the pressing jaws for gas installations.

¹²⁾ Previous designation: C 26 pressing tongs

Suitability of the ROLLER'S pressing tools for pressfitting systems: Status 27.10.2023. The current status can be found on the Internet:

www.albert-roller.de → Downloads → Product Catalogues, Brochures → ROLLER Catalogue.

See page 140 for adapter tongs. Pressing tongs/pressing rings for other press fitting systems on request.

ROLLER'S pressing tongs / pressing rings

Accessory for ROLLER'S radial presses (except for ROLLER'S Multi-Press Mini ACC / Mini 22 V ACC / Mini S 22 V ACC and other makes

System	Pressing tongs/pressing rings	Drive with adapter tongs	Art.-No.	K€	
U					
UNICALAG MAX-MULTIPEX	U 16*		570765	5 040,00	
	U 20*		570775	5 040,00	
	H 26*		570370	4 860,00	
	U 26* ¹²⁾		570750	5 910,00	
	U 32		570785	5 910,00	
	UNIDELTA DELTAPRESS	TH 16*		570460	5 390,00
	TH 20*		570470	5 390,00	
TH 26*		570475	5 390,00		
TH 32		570480	5 390,00		
TH 40		570485	7 140,00		
TH 50 (PZ-S)		572400	18 660,00		
TH 63 (PZ-S)		572405	18 660,00		
TH 16 S (PR-2B)**	Z8	574782 R	3 600,00		
TH 20 S (PR-2B)**	Z8	574788 R	3 600,00		
TH 26 S (PR-2B)**	Z8	574794 R	3 600,00		
TH 32 S (PR-2B)	Z8	574798 R	3 960,00		
H 16*		570320	4 860,00		
H 20*		570350	4 860,00		
H 26*		570370	4 860,00		
H 32		570380	4 860,00		
H 40 (PZ-4G)		570390	16 350,00		
U 16*		570765	5 040,00		
U 20*		570775	5 040,00		
U 32		570785	5 910,00		
U 40		570790	7 200,00		
U 50		570795	8 640,00		
U 63 (PZ-S)		572365	18 660,00		
UNIDELTA DELTAPRESS GAS	TH 16*		570460	5 390,00	
TH 20*		570470	5 390,00		
TH 26*		570475	5 390,00		
TH 32		570480	5 390,00		
TH 16 S (PR-2B)**	Z8	574782 R	3 600,00		
TH 20 S (PR-2B)**	Z8	574788 R	3 600,00		
TH 26 S (PR-2B)**	Z8	574794 R	3 600,00		
TH 32 S (PR-2B)	Z8	574798 R	3 960,00		
H 16*		570320	4 860,00		
H 20*		570350	4 860,00		
H 26*		570370	4 860,00		
H 32		570380	4 860,00		
U 16*		570765	5 040,00		
U 20*		570775	5 040,00		
U 32		570785	5 910,00		
Uponor	UP 14*		572630	5 040,00	
UP 16*		572632	5 040,00		
UP 20*		572636	5 040,00		
UP 25		572638	5 040,00		
UP 32		572640	5 910,00		
U 40		570790	7 200,00		
U 50		570795	8 640,00		
U 63 (PR-3B)	Z4	572837 R	21 210,00		
U 63 (PZ-S)		572365	18 660,00		
U 75 (PR-3B)	Z4	572828 R	18 660,00		
V					
Valsir Bravopress	B 16*		570850	5 880,00	
B 20*		570860	5 880,00		
B 26		570870	6 480,00		
B 32		570880	6 480,00		
F 16*		570717	5 130,00		
F 20*		570727	5 130,00		
F 26*		570730	5 550,00		
F 16 S (PR-2B)**	Z8	574728 R	3 600,00		
F 20 S (PR-2B)**	Z8	574730 R	3 600,00		
F 26 S (PR-2B)**	Z8	574732 R	3 600,00		
H 16*		570320	4 860,00		
H 20*		570350	4 860,00		
H 26*		570370	4 860,00		
H 32		570380	4 860,00		
H 32 V		570685	6 210,00		
TH 16*		570460	5 390,00		
TH 20*		570470	5 390,00		
TH 26*		570475	5 390,00		
TH 32		570480	5 390,00		
U 16*		570765	5 040,00		
U 20*		570775	5 040,00		
U 26* ¹²⁾		570750	5 910,00		
U 32		570785	5 910,00		
Valsir PEXAL	H 14*		570310	4 860,00	
H 16*		570320	4 860,00		
H 20*		570350	4 860,00		
H 26*		570370	4 860,00		
H 32		570380	4 860,00		
H 32 V		570685	6 210,00		
TH 16*		570460	5 390,00		
TH 20*		570470	5 390,00		
TH 26*		570475	5 390,00		
TH 32		570480	5 390,00		
TH 40		570485	7 140,00		
TH 50 (PZ-S)		572400	18 660,00		
TH 63 (PZ-S)		572405	18 660,00		
U 16*		570765	5 040,00		
U 20*		570775	5 040,00		
U 26* ¹²⁾		570750	5 910,00		
U 32		570785	5 910,00		
U 63 (PR-3B)	Z4	572837 R	21 210,00		
U 63 (PZ-S)		572365	18 660,00		
U 75 (PR-3B)	Z4	572828 R	18 660,00		

System	Pressing tongs/pressing rings	Drive with adapter tongs	Art.-No.	K€	
Van Marcke NV SYSTEMPEX	TH 16*		570460	5 390,00	
	TH 20*		570470	5 390,00	
	TH 26*		570475	5 390,00	
	TH 32		570480	5 390,00	
	TH 40		570485	7 140,00	
	TH 50 (PZ-S)		572400	18 660,00	
	TH 63 (PZ-S)		572405	18 660,00	
	THz 75 (PR-3B)	Z4	572829 R	17 610,00	
	TH 16 S (PR-2B)**	Z8	574782 R	3 600,00	
	TH 20 S (PR-2B)**	Z8	574788 R	3 600,00	
	TH 26 S (PR-2B)**	Z8	574794 R	3 600,00	
	TH 32 S (PR-2B)	Z8	574798 R	3 960,00	
	Van Marcke NV Tubipress	M 12		570100	4 470,00
		M 15		570110	4 470,00
		M 18		570120	4 470,00
M 22			570130	4 470,00	
M 28			570140	4 470,00	
M 35			570150	4 470,00	
M 42 (PZ-4G)			570160	14 400,00	
M 54 (PZ-4G)			570170	14 400,00	
M 42 (PR-3S)		Z2	572706 R	19 440,00	
M 54 (PR-3S)		Z2	572708 R	19 440,00	
M 76,1 XL (PR-3S)		Z6 XL ³⁾ / Z7 XL 45kN ⁶⁾	579101 R	33 570,00	
M 88,9 G XL (PR-3S)		Z6 XL ³⁾ / Z7 XL 45kN ⁶⁾	579110 R	39 180,00	
M 108,0 G XL (PR-3S)		Z6 XL ³⁾ / Z7 XL 45kN ⁶⁾	579111 R	39 180,00	
M 12 S (PR-2B)		Z8	574736 R	3 600,00	
M 15 S (PR-2B)		Z8	574738 R	3 600,00	
M 18 S (PR-2B)	Z8	574740 R	3 600,00		
M 22 S (PR-2B)	Z8	574742 R	3 600,00		
M 28 S (PR-2B)	Z8	574744 R	3 600,00		
M 35 S (PR-2B)	Z8	574746 R	3 960,00		
Variotherm System TH	TH 11,6*		570482	5 390,00	
	TH 16*		570460	5 390,00	
	TH 20*		570470	5 390,00	
	TH 11,6 S (PR-2B)**	Z8	574774 R	3 600,00	
	TH 16 S (PR-2B)**	Z8	574782 R	3 600,00	
TH 20 S (PR-2B)**	Z8	574788 R	3 600,00		
VESBO CARBON	M 15		570110	4 470,00	
	M 18		570120	4 470,00	
	M 22		570130	4 470,00	
	M 28		570140	4 470,00	
	M 35		570150	4 470,00	
	M 42 (PR-3S)	Z2	572706 R	19 440,00	
	M 54 (PR-3S)	Z2	572708 R	19 440,00	
	M 76,1 XL (PR-3S)	Z6 XL ³⁾ / Z7 XL 45kN ⁶⁾	579101 R	33 570,00	
	M 88,9 G XL (PR-3S)	Z6 XL ³⁾ / Z7 XL 45kN ⁶⁾	579110 R	39 180,00	
	M 108,0 G XL (PR-3S)	Z6 XL ³⁾ / Z7 XL 45kN ⁶⁾	579111 R	39 180,00	
VESBO INOX	M 15		570110	4 470,00	
	M 18		570120	4 470,00	
	M 22		570130	4 470,00	
	M 28		570140	4 470,00	
	M 35		570150	4 470,00	
	M 42 (PR-3S)	Z2	572706 R	19 440,00	
	M 54 (PR-3S)	Z2	572708 R	19 440,00	
	M 76,1 XL (PR-3S)	Z6 XL ³⁾ / Z7 XL 45kN ⁶⁾	579101 R	33 570,00	
	M 88,9 G XL (PR-3S)	Z6 XL ³⁾ / Z7 XL 45kN ⁶⁾	579110 R	39 180,00	
	M 108,0 G XL (PR-3S)	Z6 XL ³⁾ / Z7 XL 45kN ⁶⁾	579111 R	39 180,00	
VESBO MULTIPRESS TH-U	TH 16*		570460	5 390,00	
	TH 20*		570470	5 390,00	
	TH 26*		570475	5 390,00	
	TH 32		570480	5 390,00	
	TH 16 S (PR-2B)**	Z8	574782 R	3 600,00	
	TH 20 S (PR-2B)**	Z8	574788 R	3 600,00	
	TH 26 S (PR-2B)**	Z8	574794 R	3 600,00	
	TH 32 S (PR-2B)	Z8	574798 R	3 960,00	
	U 16*		570765	5 040,00	
	U 20*		570775	5 040,00	
	U 26* ¹²⁾		570750	5 910,00	
	U 32		570785	5 910,00	
	VESBO VPREMIUM	U 16*		570765	5 040,00
		U 20*		570775	5 040,00
		U 25*		570780	5 040,00
U 32			570785	5 910,00	
U 40			570790	7 200,00	
U 50			570795	8 640,00	
U 63 (PZ-S)			572365	18 660,00	
Viega Fonterra	VX 12*		571630	6 210,00	
	VP 14/15*		570905	5 370,00	
	VP 16/17*		570910	5 370,00	
	VP 20*		570915	5 370,00	
	VP 25 ²⁾		570920	5 370,00	
Viega MegaPress (ASTM) ¹⁰⁾	VMP ¾" (OD 17,2 mm)		571740	6 210,00	
	VMP 1" G (OD 21,3 mm)		571766 R	6 210,00	
	VMPz ¾" (OD 26,9 mm)		571764	6 210,00	
	VMPz 1" (OD 33,7 mm)		571767	6 210,00	
	VMPz 1¼" (PZ-S) (OD 42,4 mm)		572413	20 370,00	
	VMPz 1½" (PR-3B) (OD 48,3 mm)	Z5	572844 R	13 860,00	
VMPz 2" (PR-3B) (OD 60,3 mm)	Z5	572845 R	13 860,00		

System	Pressing tongs/pressing rings	Drive with adapter tongs	Art.-No.	K€	System	Pressing tongs/pressing rings	Drive with adapter tongs	Art.-No.	K€	
Viega MegaPress 304 FKM (ASTM) ¹⁰⁾	VMP ½" G (OD 21,3 mm)		571766 R	6 210,00	Viega Profipress	V 12		570107	4 470,00	
	VMPz ¾" (OD 26,9 mm)		571764	6 210,00		VG 14		570132	4 470,00	
	VMPz 1" (OD 33,7 mm)		571767	6 210,00		V 15		570115	4 470,00	
	VMPz 1¼" (PZ-S) (OD 42,4 mm)		572413	20 370,00		VG 16		570137	4 470,00	
	VMPz 1½" (PR-3B) (OD 48,3 mm)	Z5	572844 R	13 860,00		V 18		570125	4 470,00	
VMPz 2" (PR-3B) (OD 60,3 mm)	Z5	572845 R	13 860,00	V 22			570135	4 470,00		
Viega MegaPress 316 (ASTM) ¹⁰⁾	VMP ½" G (OD 21,3 mm)		571766 R	6 210,00		V 28		570145	4 470,00	
	VMPz ¾" (OD 26,9 mm)		571764	6 210,00		V 35		570155	4 470,00	
	VMPz 1" (OD 33,7 mm)		571767	6 210,00		V 42		570165	10 410,00	
	VMPz 1¼" (PZ-S) (OD 42,4 mm)		572413	20 370,00		V 42 (PR-2B)	Z2	572850 R	9 330,00	
	VMPz 1½" (PR-3B) (OD 48,3 mm)	Z5	572844 R	13 860,00		V 54		570175	10 710,00	
VMPz 2" (PR-3B) (OD 60,3 mm)	Z5	572845 R	13 860,00	V 54 (PR-2B)		Z2	572851 R	10 080,00		
Viega MegaPress 316 FKM (ASTM) ¹⁰⁾	VMP ½" G (OD 21,3 mm)		571766 R	6 210,00		Vfz 64,0 (PR-3B) ⁶⁾	Z5	572815 R	17 610,00	
	VMPz ¾" (OD 26,9 mm)		571764	6 210,00		Vfz 66,7 (PR-3B)	Z5	572846 R	17 610,00	
	VMPz 1" (OD 33,7 mm)		571767	6 210,00		Vfz 76,1 (PR-3B) ⁶⁾	Z5	572816 R	17 610,00	
	VMPz 1¼" (PZ-S) (OD 42,4 mm)		572413	20 370,00		Vfz 88,9 (PR-3B) ⁶⁾	Z5	572817 R	18 660,00	
	VMPz 1½" (PR-3B) (OD 48,3 mm)	Z5	572844 R	13 860,00		Vfz 108,0 (PR-3B) ⁶⁾	Z5	572818 R	18 660,00	
VMPz 2" (PR-3B) (OD 60,3 mm)	Z5	572845 R	13 860,00	V 12 S (PR-2B)		Z8	574748 R	3 600,00		
Viega MegaPress CuNi (ASTM) ¹⁰⁾	VMP ½" G (OD 21,3 mm)		571766 R	6 210,00		VG 14 S (PR-2B)	Z8	574750 R	3 600,00	
	VMPz ¾" (OD 26,9 mm)		571764	6 210,00		V 15 S (PR-2B)	Z8	574752 R	3 600,00	
	VMPz 1" (OD 33,7 mm)		571767	6 210,00		VG 16 S (PR-2B)	Z8	574754 R	3 600,00	
	VMPz 1¼" (PZ-S) (OD 42,4 mm)		572413	20 370,00		V 18 S (PR-2B)	Z8	574756 R	3 600,00	
	VMPz 1½" (PR-3B) (OD 48,3 mm)	Z5	572844 R	13 860,00	V 22 S (PR-2B)	Z8	574758 R	3 600,00		
VMPz 2" (PR-3B) (OD 60,3 mm)	Z5	572845 R	13 860,00	V 28 S (PR-2B)	Z8	574760 R	3 600,00			
Viega MegaPress FKM (ASTM) ¹⁰⁾	VMP ½" G (OD 21,3 mm)		571766 R	6 210,00	V 35 S (PR-2B)	Z8	574762 R	3 960,00		
	VMPz ¾" (OD 26,9 mm)		571764	6 210,00	Viega Profipress G	V 12		570107	4 470,00	
	VMPz 1" (OD 33,7 mm)		571767	6 210,00		VG 14		570132	4 470,00	
	VMPz 1¼" (PZ-S) (OD 42,4 mm)		572413	20 370,00		V 15		570115	4 470,00	
	VMPz 1½" (PR-3B) (OD 48,3 mm)	Z5	572844 R	13 860,00		VG 16		570137	4 470,00	
VMPz 2" (PR-3B) (OD 60,3 mm)	Z5	572845 R	13 860,00	V 18			570125	4 470,00		
Viega Megapress (EN) ⁹⁾	VMP ¾" (OD 17,2 mm)		571740	6 210,00		V 22		570135	4 470,00	
	VMP ½" G (OD 21,3 mm)		571766 R	6 210,00		V 28		570145	4 470,00	
	VMPz ¾" (OD 26,9 mm)		571764	6 210,00		V 35		570155	4 470,00	
	VMPz 1" (OD 33,7 mm)		571767	6 210,00		V 42		570165	10 410,00	
	VMPz 1¼" (PZ-S) (OD 42,4 mm)		572413	20 370,00		V 42 (PR-2B)	Z2	572850 R	9 330,00	
VMPz 1½" (PR-3B) (OD 48,3 mm)	Z5	572844 R	13 860,00	V 54			570175	10 710,00		
VMPz 2" (PR-3B) (OD 60,3 mm)	Z5	572845 R	13 860,00	V 54 (PR-2B)		Z2	572851 R	10 080,00		
Viega Megapress S (EN) ⁹⁾	VMP ¾" (OD 17,2 mm)		571740	6 210,00		Vfz 64,0 (PR-3B) ⁶⁾	Z5	572815 R	17 610,00	
	VMP ½" G (OD 21,3 mm)		571766 R	6 210,00		V 12 S (PR-2B)	Z8	574748 R	3 600,00	
	VMPz ¾" (OD 26,9 mm)		571764	6 210,00		VG 14 S (PR-2B)	Z8	574750 R	3 600,00	
	VMPz 1" (OD 33,7 mm)		571767	6 210,00		V 15 S (PR-2B)	Z8	574752 R	3 600,00	
	VMPz 1¼" (PZ-S) (OD 42,4 mm)		572413	20 370,00		VG 16 S (PR-2B)	Z8	574754 R	3 600,00	
VMPz 1½" (PR-3B) (OD 48,3 mm)	Z5	572844 R	13 860,00	V 18 S (PR-2B)		Z8	574756 R	3 600,00		
VMPz 2" (PR-3B) (OD 60,3 mm)	Z5	572845 R	13 860,00	V 22 S (PR-2B)		Z8	574758 R	3 600,00		
Viega Megapress S XL (EN) ⁹⁾	VMPz 2½" XL (PR-3B) EN (OD 76,1 mm)		Z7 XL 45kN ⁶⁾	579112 R		17 610,00	V 28 S (PR-2B)	Z8	574760 R	3 600,00
	VMPz 3" XL (PR-3B) (OD 88,9 mm)		Z7 XL 45kN ⁶⁾	579113 R		17 610,00	V 35 S (PR-2B)	Z8	574762 R	3 960,00
	VMPz 4" XL (PR-3B) (OD 114,3 mm)		Z7 XL 45kN ⁶⁾	579114 R		18 660,00	Viega Profipress S	V 12		570107
Viega Pexfit	VX 16*		571635	6 210,00	V 15			570115	4 470,00	
	VX 20*		571640	6 210,00	V 18			570125	4 470,00	
	VX 25*		571645	6 210,00	V 22			570135	4 470,00	
Viega Pexfit G	VX 16*		571635	6 210,00	V 28			570145	4 470,00	
	VX 20*		571640	6 210,00	V 35			570155	4 470,00	
	VX 25*		571645	6 210,00	V 12 S (PR-2B)	Z8		574748 R	3 600,00	
Viega Prestabo	V 12		570107	4 470,00	V 15 S (PR-2B)	Z8		574752 R	3 600,00	
	V 15		570115	4 470,00	V 18 S (PR-2B)	Z8		574756 R	3 600,00	
	V 18		570125	4 470,00	V 22 S (PR-2B)	Z8		574758 R	3 600,00	
	V 22		570135	4 470,00	V 28 S (PR-2B)	Z8		574760 R	3 600,00	
	V 28		570145	4 470,00	V 35 S (PR-2B)	Z8		574762 R	3 960,00	
	V 35		570155	4 470,00	Viega Profipress Therm	V 12			570107	4 470,00
	V 42		570165	10 410,00		V 15			570115	4 470,00
	V 42 (PR-2B)	Z2	572850 R	9 330,00		V 18			570125	4 470,00
	V 54		570175	10 710,00		V 22			570135	4 470,00
	V 54 (PR-2B)	Z2	572851 R	10 080,00		V 12 S (PR-2B)		Z8	574748 R	3 600,00
	Vfz 64,0 (PR-3B) ⁶⁾	Z5	572815 R	17 610,00		V 15 S (PR-2B)		Z8	574752 R	3 600,00
	Vfz 76,1 (PR-3B) ⁶⁾	Z5	572816 R	17 610,00		V 18 S (PR-2B)		Z8	574756 R	3 600,00
	Vfz 88,9 (PR-3B) ⁶⁾	Z5	572817 R	18 660,00	V 22 S (PR-2B)	Z8		574758 R	3 600,00	
	Vfz 108,0 (PR-3B) ⁶⁾	Z5	572818 R	18 660,00	Viega ProPress (ASTM) ¹⁰⁾	VUS ½" (OD 15,9 mm)			571770	5 400,00
	V 12 S (PR-2B)	Z8	574748 R	3 600,00		VUS ¾" (OD 22,2 mm)			571775	5 400,00
	V 15 S (PR-2B)	Z8	574752 R	3 600,00		VUS 1" (OD 28,6 mm)		571780	5 400,00	
	V 18 S (PR-2B)	Z8	574756 R	3 600,00		VUS 1¼" (OD 34,9 mm)		571785	5 400,00	
	V 22 S (PR-2B)	Z8	574758 R	3 600,00		VUS 1½" (OD 41,3 mm)		571790	10 410,00	
	V 28 S (PR-2B)	Z8	574760 R	3 600,00		VUS 2" (OD 54,0 mm)		571795	10 710,00	
	V 35 S (PR-2B)	Z8	574762 R	3 960,00		XL-C/XL-S	VUSFz 2½" (PR-3B) (OD 66,7 mm)	Z5	572819 R	17 610,00
				XL-C/XL-S	VUSFz 3" (PR-3B) (OD 79,4 mm)	Z5	572820 R	17 610,00		
				XL-C/XL-S	VUSFz 4" (PR-3B) (OD 104,8 mm)	Z5	572821 R	18 660,00		

Pressfitting systems for gas installations may only be pressed with the pressing tongs/pressing rings which are highlighted in yellow in the table.

Observe the national regulations. Read and observe the system provider's/manufacturer's instructions for use and assembly instructions.

* Can also be driven by the ROLLER'S Easy-Press manual radial press, see page 90. Observe the national regulations.

** Can also be driven by the ROLLER'S Easy-Press manual radial press using the Z8 adapter tongs, see page 90. Observe the national regulations.

¹⁾ Only pressing tongs from designation "108" (1st quarter of 2008), "208" (2nd quarter of 2008) etc. can be used. The designation is stamped on every pressing jaw.

²⁾ Making the press joint with manual radial presses is not permitted for this pressfitting system.

³⁾ Driven by ROLLER'S Uni-Press XL ACC, see page 98.

⁴⁾ Driven by ROLLER'S Multi-Press XL 45kN 22 V ACC, see page 99.

⁵⁾ For accommodating suitable pressing inserts.

⁶⁾ Press fittings made of red bronze (Sanpress XL) must be pressed with pressing rings with pressing contour VR, press fittings made of copper (Profipress XL and Profipress G XL), carbon steel (Prestabo XL) and stainless steel (Sanpress Inox XL, Sanpress Inox G XL) must be pressed with pressing contour VF.

⁷⁾ Only use pressing rings labelled "M 88.9 G" or "M 108 G" for gas installations.

⁸⁾ For making press joints for operating pressure ≤ PN 10.

⁹⁾ For pipes with the EN technical standard. Observe the system provider's/manufacturer's instructions for use.

¹⁰⁾ For pipes with the ASTM technical standard. Observe the system provider's/manufacturer's instructions for use.

¹¹⁾ Only use pressing tongs identified by "VMP ½" G" on the pressing jaws for gas installations.

¹²⁾ Previous designation: C 26 pressing tongs

Suitability of the ROLLER'S pressing tools for pressfitting systems: Status 27.10.2023. The current status can be found on the Internet:

www.albert-roller.de → Downloads → Product Catalogues, Brochures → ROLLER Catalogue.

See page 140 for adapter tongs. Pressing tongs/pressing rings for other press fitting systems on request.

ROLLER'S pressing tongs / pressing rings

Accessory for ROLLER'S radial presses (except for ROLLER'S Multi-Press Mini ACC / Mini 22 V ACC / Mini S 22 V ACC and other makes

System	Pressing tongs/pressing rings	Drive with adapter tongs	Art.-No.	K€
Viega ProPress 304 FKM (ASTM) ¹⁹⁾	VUS 1/2" (OD 15,9 mm)		571770	5 400,00
	VUS 3/4" (OD 22,2 mm)		571775	5 400,00
	VUS 1" (OD 28,6 mm)		571780	5 400,00
	VUS 1 1/4" (OD 34,9 mm)		571785	5 400,00
	VUS 1 1/2" (OD 41,3 mm)		571790	10 410,00
XL-C/XL-S	VUSFz 2 1/2" (PR-3B) (OD 66,7 mm)	Z5	572819 R	17 610,00
	VUSFz 3" (PR-3B) (OD 79,4 mm)	Z5	572820 R	17 610,00
	VUSFz 4" (PR-3B) (OD 104,8 mm)	Z5	572821 R	18 660,00
	VUS 1/2" (OD 15,9 mm)		571770	5 400,00
	VUS 3/4" (OD 22,2 mm)		571775	5 400,00
Viega ProPress 316 (ASTM) ¹⁹⁾	VUS 1" (OD 28,6 mm)		571780	5 400,00
	VUS 1 1/4" (OD 34,9 mm)		571785	5 400,00
	VUS 1 1/2" (OD 41,3 mm)		571790	10 410,00
	VUS 2" (OD 54,0 mm)		571795	10 710,00
	VUSFz 2 1/2" (PR-3B) (OD 66,7 mm)	Z5	572819 R	17 610,00
XL-C/XL-S	VUSFz 3" (PR-3B) (OD 79,4 mm)	Z5	572820 R	17 610,00
	VUSFz 4" (PR-3B) (OD 104,8 mm)	Z5	572821 R	18 660,00
	VU 15 (OD 12,7 mm)		572687	4 620,00
Viega Progress WATER System AUS	VU 20 (OD 19,1 mm)		572689	4 620,00
	VU 25 (OD 25,4 mm)		572691	4 620,00
	VU 32 (OD 31,8 mm)		572693	4 860,00
	VU 40 (OD 38,1 mm)		572695	7 200,00
	VU 50 (OD 50,8 mm)		572697	12 750,00
Viega ProgressG GAS System AUS	VU 15 (OD 12,7 mm)		572687	4 620,00
	VU 20 (OD 19,1 mm)		572689	4 620,00
	VU 25 (OD 25,4 mm)		572691	4 620,00
	VU 32 (OD 31,8 mm)		572693	4 860,00
	VU 40 (OD 38,1 mm)		572695	7 200,00
Viega Raxinox	VRX 16		571750	5 670,00
	VRX 20		571752	5 670,00
	VRX 16		571750	5 670,00
	VRX 20		571752	5 670,00
	VRX 25		571754	6 210,00
Viega Raxofix	VRX 32		571756	6 210,00
	VRX 40		571758	8 640,00
	VRX 50		571760	10 080,00
	VRX 63		571797	16 200,00
	Viega Sanifix ²⁾	VP 16/17 ³⁾		570910
VP 20 ³⁾			570915	5 370,00
VP 25 ³⁾			570920	5 370,00
VP 32			570925	5 940,00
VP 40 (PZ-4G)			570970	14 250,00
VPz 50 (PZ-S)			572350	18 660,00
VPz 63 (PZ-S)			572355	18 660,00
Viega Sanifix Fosta ³⁾	VP 16/17 ³⁾		570910	5 370,00
	VP 20 ³⁾		570915	5 370,00
	VP 25 ³⁾		570920	5 370,00
	VP 32		570925	5 940,00
	VP 40 (PZ-4G)		570970	14 250,00
	VPz 50 (PZ-S)		572350	18 660,00
	VPz 63 (PZ-S)		572355	18 660,00
Viega Sanpress	V 12		570107	4 470,00
	V 15		570115	4 470,00
	V 18		570125	4 470,00
	V 22		570135	4 470,00
	V 28		570145	4 470,00
	V 35		570155	4 470,00
	V 42		570165	10 410,00
	V 42 (PR-2B)	Z2	572850 R	9 330,00
	V 54		570175	10 710,00
	V 54 (PR-2B)	Z2	572851 R	10 080,00
	VR 76,1 (PR-3B) ⁶⁾	Z5	572822 R	17 610,00
	VR 88,9 (PR-3B) ⁶⁾	Z5	572823 R	18 660,00
	VR 108,0 (PR-3B) ⁶⁾	Z5	572824 R	18 660,00
	V 12 S (PR-2B)	Z8	574748 R	3 600,00
	V 15 S (PR-2B)	Z8	574752 R	3 600,00
	V 18 S (PR-2B)	Z8	574756 R	3 600,00
	V 22 S (PR-2B)	Z8	574758 R	3 600,00
	V 28 S (PR-2B)	Z8	574760 R	3 600,00
V 35 S (PR-2B)	Z8	574762 R	3 960,00	
Viega Sanpress Inox	V 15		570115	4 470,00
	V 18		570125	4 470,00
	V 22		570135	4 470,00
	V 28		570145	4 470,00
	V 35		570155	4 470,00
	V 42		570165	10 410,00
	V 42 (PR-2B)	Z2	572850 R	9 330,00
	V 54		570175	10 710,00
	V 54 (PR-2B)	Z2	572851 R	10 080,00
	VFz 64,0 (PR-3B) ⁶⁾	Z5	572815 R	17 610,00
	VFz 76,1 (PR-3B) ⁶⁾	Z5	572816 R	17 610,00
	VFz 88,9 (PR-3B) ⁶⁾	Z5	572817 R	18 660,00
	VFz 108,0 (PR-3B) ⁶⁾	Z5	572818 R	18 660,00
	V 15 S (PR-2B)	Z8	574752 R	3 600,00
	V 18 S (PR-2B)	Z8	574756 R	3 600,00
	V 22 S (PR-2B)	Z8	574758 R	3 600,00
	V 28 S (PR-2B)	Z8	574760 R	3 600,00
	V 35 S (PR-2B)	Z8	574762 R	3 960,00
Viega Sanpress Inox G	V 15		570115	4 470,00
	V 18		570125	4 470,00
	V 22		570135	4 470,00
	V 28		570145	4 470,00
	V 35		570155	4 470,00
	V 42		570165	10 410,00
	V 42 (PR-2B)	Z2	572850 R	9 330,00
	V 54		570175	10 710,00
	V 54 (PR-2B)	Z2	572851 R	10 080,00
	VFz 64,0 (PR-3B) ⁶⁾	Z5	572815 R	17 610,00
	VFz 76,1 (PR-3B) ⁶⁾	Z5	572816 R	17 610,00
	VFz 88,9 (PR-3B) ⁶⁾	Z5	572817 R	18 660,00
	VFz 108,0 (PR-3B) ⁶⁾	Z5	572818 R	18 660,00
	V 15 S (PR-2B)	Z8	574752 R	3 600,00
	V 18 S (PR-2B)	Z8	574756 R	3 600,00
	V 22 S (PR-2B)	Z8	574758 R	3 600,00
	V 28 S (PR-2B)	Z8	574760 R	3 600,00
	V 35 S (PR-2B)	Z8	574762 R	3 960,00

System	Pressing tongs/pressing rings	Drive with adapter tongs	Art.-No.	K€
Viega Smartpress	VX 16*		571635	6 210,00
	VX 20*		571640	6 210,00
	VX 25*		571645	6 210,00
Viega Temponox	V 15		570115	4 470,00
	V 18		570125	4 470,00
	V 22		570135	4 470,00
	V 28		570145	4 470,00
	V 35		570155	4 470,00
	V 42		570165	10 410,00
	V 42 (PR-2B)	Z2	572850 R	9 330,00
	V 54		570175	10 710,00
	V 54 (PR-2B)	Z2	572851 R	10 080,00
	VFz 76,1 (PR-3B) ⁶⁾	Z5	572816 R	17 610,00
	VFz 88,9 (PR-3B) ⁶⁾	Z5	572817 R	18 660,00
	VFz 108,0 (PR-3B) ⁶⁾	Z5	572818 R	18 660,00
	Viessmann	TH 14*		570455
TH 16*			570460	5 390,00
TH 20*			570470	5 390,00
TH 26*			570475	5 390,00
TH 32			570480	5 390,00
TH 40			570485	7 140,00
TH 16*			570460	5 390,00
TH 20*			570470	5 390,00
Vogel & Noot EASYTEC	TH 26*		570475	5 390,00
	TH 32		570480	5 390,00
	TH 40		570485	7 140,00
	TH 50 (PZ-S)		572400	18 660,00
	TH 63 (PZ-S)		572405	18 660,00
	TH 16 S (PR-2B)**	Z8	574782 R	3 600,00
VSH	TH 20 S (PR-2B)**	Z8	574788 R	3 600,00
	TH 26 S (PR-2B)**	Z8	574794 R	3 600,00
	TH 32 S (PR-2B)	Z8	574798 R	3 960,00
	> Alberts integrated piping systems			

W

Watts MTR Art press	TH 16*		570460	5 390,00
	TH 20*		570470	5 390,00
	TH 26*		570475	5 390,00
	TH 32		570480	5 390,00
Watts WaterPEX	US 3/8"		571450	6 120,00
	US 1/2"		571455	6 120,00
	US 3/4"		571460	6 120,00
RadiantPEX	US 1"		571465	6 120,00
	US 1 1/4"		571470	6 120,00
	US 1 1/2"		571475	6 120,00
	US 3/8"		571450	6 120,00
RadiantPEX-AL	US 1/2"		571455	6 120,00
	US 3/4"		571460	6 120,00
	US 1"		571465	6 120,00
Wavin Tigris K1/M1	U 16 (1/2")		570765	5 040,00
	U 20 (3/4")		570775	5 040,00
	U 25 (1")		570780	5 040,00
	U 32 (1 1/4")		570785	5 910,00
Wavin Tigris K5/M5	U 50		570795	8 640,00
	U 63 (PR-3B)	Z4	572837 R	21 210,00
	U 63 (PZ-S)		572365	18 660,00
	U 75 (PR-3B)	Z4	572828 R	18 660,00
	B 16*		570850	5 880,00
	B 20*		570860	5 880,00
	B 32		570880	6 480,00
	H 16*		570320	4 860,00
	H 20*		570350	4 860,00
	H 25*		570360	4 860,00
	H 32		570380	4 860,00
	H 40 (PZ-4G)		570390	16 350,00
	Watts	TH 16*		570460
TH 20*			570470	5 390,00
TH 25*			570495	5 390,00
TH 32			570480	5 390,00
TH 40			570485	7 140,00
TH 16 S (PR-2B)**		Z8	574782 R	3 600,00
TH 20 S (PR-2B)**		Z8	574788 R	3 600,00
TH 25 S (PR-2B)**		Z8	574792 R	3 600,00
TH 32 S (PR-2B)		Z8	574798 R	3 960,00
U 16*			570765	5 040,00
U 20*			570775	5 040,00
U 25*			570780	5 040,00
U 32			570785	5 910,00
UP 16*		572632	5 040,00	
UP 20*		572636	5 040,00	
UP 25		572638	5 040,00	
UP 32		572640	5 910,00	

System	Pressing tongs/pressing rings	Drive with adapter tongs	Art.-No.	K€
WEECON	M 15		570110	4 470,00
PRESS-C-Stahl	M 18		570120	4 470,00
	M 22		570130	4 470,00
	M 28		570140	4 470,00
	M 35		570150	4 470,00
	M 42 (PZ-4G)		570160	14 400,00
	M 54 (PZ-4G)		570170	14 400,00
	M 42 (PR-3S)	Z2	572706 R	19 440,00
	M 54 (PR-3S)	Z2	572708 R	19 440,00
	M 76,1 XL (PR-3S)	Z6 XL ³⁾ / Z7 XL 45 kN ⁴⁾	579101 R	33 570,00
	M 88,9 G XL (PR-3S)	Z6 XL ³⁾ / Z7 XL 45 kN ⁴⁾	579110 R	39 180,00
	M 108,0 G XL (PR-3S)	Z6 XL ³⁾ / Z7 XL 45 kN ⁴⁾	579111 R	39 180,00
	M 15 S (PR-2B)	Z8	574738 R	3 600,00
	M 18 S (PR-2B)	Z8	574740 R	3 600,00
	M 22 S (PR-2B)	Z8	574742 R	3 600,00
	M 28 S (PR-2B)	Z8	574744 R	3 600,00
	M 35 S (PR-2B)	Z8	574746 R	3 960,00
WEECON	M 15		570110	4 470,00
PRESS-Edelstahl	M 18		570120	4 470,00
	M 22		570130	4 470,00
	M 28		570140	4 470,00
	M 35		570150	4 470,00
	M 42 (PZ-4G)		570160	14 400,00
	M 54 (PZ-4G)		570170	14 400,00
	M 42 (PR-3S)	Z2	572706 R	19 440,00
	M 54 (PR-3S)	Z2	572708 R	19 440,00
	M 76,1 XL (PR-3S)	Z6 XL ³⁾ / Z7 XL 45 kN ⁴⁾	579101 R	33 570,00
	M 88,9 G XL (PR-3S)	Z6 XL ³⁾ / Z7 XL 45 kN ⁴⁾	579110 R	39 180,00
	M 108,0 G XL (PR-3S)	Z6 XL ³⁾ / Z7 XL 45 kN ⁴⁾	579111 R	39 180,00
	M 15 S (PR-2B)	Z8	574738 R	3 600,00
	M 18 S (PR-2B)	Z8	574740 R	3 600,00
	M 22 S (PR-2B)	Z8	574742 R	3 600,00
	M 28 S (PR-2B)	Z8	574744 R	3 600,00
	M 35 S (PR-2B)	Z8	574746 R	3 960,00
WEECON	V 15		570115	4 470,00
PRESS-S-Kupfer	V 18		570125	4 470,00
	V 22		570135	4 470,00
	V 28		570145	4 470,00
	V 35		570155	4 470,00
	V 42		570165	10 410,00
	V 42 (PR-2B)	Z2	572850 R	9 330,00
	V 54		570175	10 710,00
	V 54 (PR-2B)	Z2	572851 R	10 080,00
	V 15 S (PR-2B)	Z8	574752 R	3 600,00
	V 18 S (PR-2B)	Z8	574756 R	3 600,00
	V 22 S (PR-2B)	Z8	574758 R	3 600,00
	V 28 S (PR-2B)	Z8	574760 R	3 600,00
	V 35 S (PR-2B)	Z8	574762 R	3 960,00
WEM	U 16*		570765	5 040,00
WIELAND-WERKE	TH 14 ²⁾		570455	5 390,00
cuprotherm CTX ²⁾	TH 16 ²⁾		570460	5 390,00
WKS-Press	TH 14*		570455	5 390,00
	TH 16*		570460	5 390,00
	TH 17*		570462	5 390,00
	TH 20*		570470	5 390,00
	TH 26*		570475	5 390,00
	TH 32		570480	5 390,00
	TH 40		570485	7 140,00
WÜRTH	TH 16*		570460	5 390,00
Würth	TH 20*		570470	5 390,00
	TH 26*		570475	5 390,00
	HE 32		571900	6 450,00
	HEz 40		571904	9 360,00

System	Pressing tongs/pressing rings	Drive with adapter tongs	Art.-No.	K€
X				
XtraConnect	F 16*		570717	5 130,00
	F 20*		570727	5 130,00
	F 26*		570730	5 550,00
	F 32		570735	5 550,00
	F 16 S (PR-2B)**	Z8	574728 R	3 600,00
	F 20 S (PR-2B)**	Z8	574730 R	3 600,00
	F 26 S (PR-2B)**	Z8	574732 R	3 600,00
	F 32 S (PR-2B)	Z8	574734 R	3 960,00
	H 16*		570320	4 860,00
	H 20*		570350	4 860,00
	H 26*		570370	4 860,00
	H 32		570380	4 860,00
	TH 16*		570460	5 390,00
	TH 20*		570470	5 390,00
	TH 26*		570475	5 390,00
	TH 32		570480	5 390,00
	TH 16 S (PR-2B)**	Z8	574782 R	3 600,00
	TH 20 S (PR-2B)**	Z8	574788 R	3 600,00
	TH 26 S (PR-2B)**	Z8	574794 R	3 600,00
	TH 32 S (PR-2B)	Z8	574798 R	3 960,00
	U 16*		570765	5 040,00
	U 20*		570775	5 040,00
(DN 26)	U 25*		570780	5 040,00
	U 32		570785	5 910,00
	VP 16*		570910	5 370,00
	VP 20*		570915	5 370,00
	VP 32		570925	5 940,00
Z				
ZEWO THERM	TH 12*		570452	5 390,00
Zewo Press Premium	TH 16*		570460	5 390,00
	TH 17*		570462	5 390,00
	TH 18*		570465	5 390,00
	TH 20*		570470	5 390,00
	TH 26*		570475	5 390,00
	TH 32		570480	5 390,00
	TH 40		570485	7 140,00
	TH 50 (PZ-S)		572400	18 660,00
	TH 63 (PZ-S)		572405	18 660,00
	TH 12 S (PR-2B)**	Z8	574776 R	3 600,00
	TH 16 S (PR-2B)**	Z8	574782 R	3 600,00
	TH 17 S (PR-2B)**	Z8	574784 R	3 600,00
	TH 18 S (PR-2B)**	Z8	574786 R	3 600,00
	TH 20 S (PR-2B)**	Z8	574788 R	3 600,00
	TH 26 S (PR-2B)**	Z8	574794 R	3 600,00
	TH 32 S (PR-2B)	Z8	574798 R	3 960,00
ZEWO THERM	TH 16*		570460	5 390,00
Zewo Press PPSU	TH 20*		570470	5 390,00
	TH 26*		570475	5 390,00
	TH 32		570480	5 390,00
	TH 16 S (PR-2B)**	Z8	574782 R	3 600,00
	TH 20 S (PR-2B)**	Z8	574788 R	3 600,00
	TH 26 S (PR-2B)**	Z8	574794 R	3 600,00
	TH 32 S (PR-2B)	Z8	574798 R	3 960,00
ZURN	US ¾**		571450	6 120,00
INDUSTRIES	US ½**		571455	6 120,00
ZURN PEX	US ¾**		571460	6 120,00
	US 1**		571465	6 120,00
	US 1¼"		571470	6 120,00
	US 1½"		571475	6 120,00
	US 2"		571477	8 250,00

Pressfitting systems for gas installations may only be pressed with the pressing tongs/pressing rings which are highlighted in yellow in the table.

Observe the national regulations. Read and observe the system provider's/manufacturer's instructions for use and assembly instructions.

* Can also be driven by the ROLLER'S Easy-Press manual radial press, see page 90. Observe the national regulations.

** Can also be driven by the ROLLER'S Easy-Press manual radial press using the Z8 adapter tongs, see page 90. Observe the national regulations.

¹⁾ Only pressing tongs from designation "108" (1st quarter of 2008), "208" (2nd quarter of 2008) etc. can be used. The designation is stamped on every pressing jaw.

²⁾ Making the press joint with manual radial presses is not permitted for this pressfitting system.

³⁾ Driven by ROLLER'S Uni-Press XL ACC, see page 98.

⁴⁾ Driven by ROLLER'S Multi-Press XL 45 kN 22 V ACC, see page 99.

⁵⁾ For accommodating suitable pressing inserts.

⁶⁾ Press fittings made of red bronze (Sanpress XL) must be pressed with pressing rings with pressing contour VR, press fittings made of copper (Profipress XL and Profipress G XL), carbon steel (Prestabo XL) and stainless steel (Sanpress Inox XL, Sanpress Inox G XL) must be pressed with pressing contour VF.

⁷⁾ Only use pressing rings labelled "M 88.9 G" or "M 108 G" for gas installations.

⁸⁾ For making press joints for operating pressure ≤ PN 10.

⁹⁾ For pipes with the EN technical standard. Observe the system provider's/manufacturer's instructions for use.

¹⁰⁾ For pipes with the ASTM technical standard. Observe the system provider's/manufacturer's instructions for use.

¹¹⁾ Only use pressing tongs identified by "VMP ½" G" on the pressing jaws for gas installations.

¹²⁾ Previous designation: C 26 pressing tongs

Suitability of the ROLLER'S pressing tools for pressfitting systems: Status 27.10.2023. The current status can be found on the Internet:

www.albert-roller.de → Downloads → Product Catalogues, Brochures → ROLLER Catalogue.

See page 140 for adapter tongs. Pressing tongs/pressing rings for other press fitting systems on request.



Accessories	Art.-No.	Kč
Adaptor tongs Z8 for driving ROLLER'S pressing rings S (PR-2B)	574702 R	4 170,00
Adaptor tongs Z2 for driving ROLLER'S pressing rings M 35–54 (PR-3S), RN 40–50 (PR-3S), V 42–54 (PR-3B)	572795 R	4 170,00
Adaptor tongs Z4 for driving ROLLER'S pressing rings F 75 (PR-3B), TH 63–75 (PR-3B), U 63–75 (PR-3B), RN 63 (PR-3B)	572801 RX	8 970,00
Adaptor tongs Z5 for driving the ROLLER'S pressing rings VFz/VR 64–108 (PR-3B), VMPz 1½–2" (PR-3B), VUSFz 2½–4" (PR-3B), VAUFz 65–100 (PR-3B)	572802 RX	8 970,00
Adaptor tongs Z6 XL for driving the ROLLER'S pressing rings 64.0 – 108.0 XL (PR-3S), 2½–4" XL (PR-3S) with ROLLER'S Uni-Press XL ACC	579120 R	10 800,00
Adaptor tongs Z7 XL 45 kN for driving the ROLLER'S pressing rings 64.0 – 108.0 XL (PR-3S), 2½–4" XL (PR-3S), 2½–4" XL (PR-3B) with ROLLER'S Multi-Press XL 45 kN 22 V ACC	579123 R	11 400,00
Steel case with inlay for 6 pressing tongs up to Ø 35 mm / 1" and pressing tongs U 40, U 50, TH 40, F 40, F 50, G 40, VUS 1¼, cropping tongs and compartment for pipe cutter up to Ø 42 mm	570295 A	2 790,00
Steel case with inlay for 2 pressing tongs M 42 (PZ-4G) M 54 (PZ-4G), V 42, V 54, H 40, H 40 A, VUS 1½", VUS 2"	570290 A	2 790,00
Steel case Steel case with inlay for Z2 adapter tongs and 2 pressing rings M 42–M 54 (PR-3S) or SA 42–SA 54 (PR-3S)	572810 A	2 790,00
Steel case with inlay for adapter tongs Z5 and 4 pressing rings VF 64.0–108.0 mm / VR 76.1–108.0 mm / VUSF 2½–4" / VUSR 2½–4" (PR-3B) or for adapter tongs Z5 and 1 pressing tongs VMPz 1¼ (PZ-S) and 2 pressing rings VMPz 1½ – 2" (PR-3B)	572809 A	3 190,00
Steel case with inlay for Mini Z8 adapter tongs and Z8 adapter tongs as well as 6 ROLLER'S pressing rings S (PR-2B)	574516 A	2 790,00
L-Boxx system case with inlay for Mini Z8 adapter tongs and Z8 adapter tongs as well as 14 ROLLER'S pressing rings S (PR-2B)	574704 A	4 240,00
L-Boxx system case with inlay for 8 pressing tongs (2B) and for pressing rings S (PR-2B)	571136 A	4 240,00
L-Boxx system box with inlay for 3 different pressing rings VMPz 2½–4" XL (PR-3B)	571137 A	4 240,00
XL-Boxx system case with inlay for 3 different pressing rings 64.0–108.0 XL (PR-3S) or 2½–4" XL (PR-3S)	579603 A	7 170,00
Steel case with inlay for Z2 adapter tongs and pressing rings V 42–54 (PR-2B)	572813 A	1 590,00